Weather: Rain Overnight

Victoria Daily Times

TODAY'S NEWS TODAY
Telephone 382-3131
Classified 386-2121
PRICE: 10 CENTS WEEKEND 15 CENTS

85th Year, No. 134 ★★ VICTORIA, B.C., TUESDAY, NOV. 19, 1968 —44 PAGES

University of Victoria Names New President

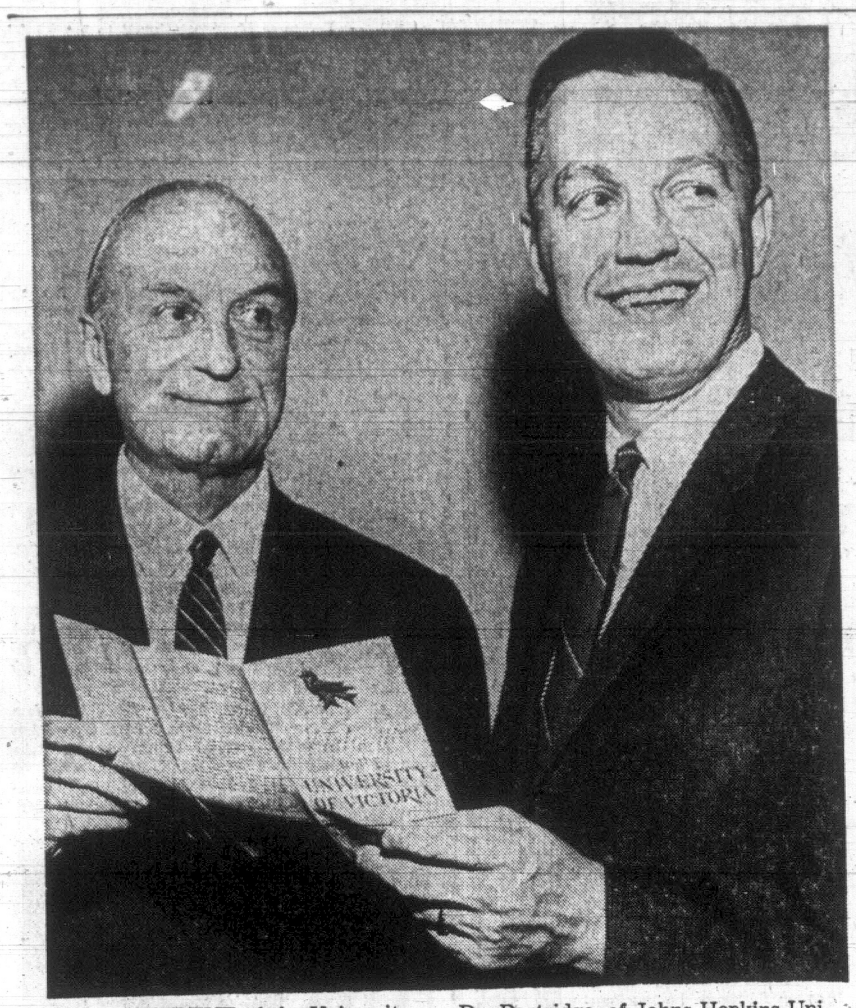

NEW PRESIDENT of the University of Victoria, Dr. Bruce Partridge, 42, right, looks over bulletin with Chancellor Richard B. Wilson after selection by board of governors Monday. Dr. Partridge, of Johns Hopkins University in Baltimore, will take office July 1, replacing acting president Dean Robert Wallace. Choice was culmination of eight-month search.

Takes Post In July

A leading young academic administrator from Johns Hopkins University in Maryland has been appointed president of the University of Victoria.

Dr. Bruce Partridge, 42, of Baltimore, was selected by the university's board of governors Monday night, effective July 1, 1969.

His appointment was announced by Chancellor Richard B. Wilson, chairman of the Uvic board. Dean Robert Wallace, named acting president last March, will continue in the post until the summer.

Dr. Partridge was selected from a number of applicants for the position, vacated by the resignation of Dr. Malcolm Taylor last year.

OUTSTANDING QUALITIES

"His qualifications are so outstanding that the final choice was relatively easy," Chancellor Wilson said. "He has an ideal blend of ability, youth, and wide experience in university governance.

"We are delighted that he has agreed to accept the presidency here."

Dr. Partridge's areas of study include nuclear physics and international and business law. He holds his doctorate in jurisprudence from Blackstone College of Law, in Chicago.

He has had 20 years of experience in university administration and was appointed administrative vice-president of Johns Hopkins in 1964. He has held senior posts at institutions in Ohio, New York state and Delaware.

His appointment at Uvic is the culmination of an eight-month international search among academics for the post.

INTERVIEWED HERE

An advisory committee interviewed Dr. Partridge here and several members travelled to Baltimore for further interviews. The 18-member committee represented all segments of the university, including students, faculty, alumni, the senate and the board of governors.

Chancellor Wilson said he was pleased at the number of "distinguished academics who let their names come forward for the presidency.

"As chairman of the presidential selection advisory committee, I was impressed by the interest that was shown from many parts of the world, and by the committee's approach to its task.

"All of its interviews led to an overwhelming recommendation that Dr. Partridge be appointed."

Here for the board meeting Monday and a news conference this morning, Dr. Partridge said:

"In my judgment, the University of Victoria has an unusual opportunity for creative growth and leadership in Canadian higher education. It can fulfill a unique role in the exciting future of British Columbia.

"Working with the faculty, the students, the senate and the board of governors to help bring these goals to fruition will be

Continued on Page 2

PRESIDENT MISSING

Mali Army Takes Over After Coup

KEITA
. . . . brought down

ABIDJAN, Ivory Coast (AFP) — The army ousted President Modibo Keita of Mali today and immediately clamped a night-time curfew on Bamako, the Mali capital.

The whereabouts of the 53-year-old Keita, who has been president of the West African country of 3,600,000 since it became independent from France eight years ago, were not immediately known.

News of the coup came through a Mali radio broadcast monitored in this Ivory Coast capital.

It announced that the "hour of liberation has come, and the regime of Modibo Keita and his valets has fallen."

The army imposed a dusk-to-dawn curfew and banned all meetings of more than three people, the radio said.

There was no indication of whether any fighting had preceded or followed the take over.

The communique said that a military national liberation committee had been set up and had taken power this morning.

This committee had taken over all political and administrative powers.

"Democratic institutions will follow from free elections," the communique said.

It was being broadcast at regular intervals, with Mali a folk music being interspersed.

Keita, 53, a former teacher and deputy of the French National Assembly, became president of Mali on Sept. 22, 1960, the day that Mali became an independent state. The country later took a marxist line, but recently came back into the French sphere after its economy had broken down.

MAP LOCATES western African nation of Mali, where army seized power today. The military junta has imposed a curfew, according to reports reaching neighboring Ivory Coast. Mali was formerly a colony of France before gaining independence. (AP Newsmap)

Canada Studies Option To Pull Out of NORAD

Times News Services

OTTAWA—Prime Minister Trudeau said today that possible Canadian withdrawal from North American Air Defence Command is "indirectly" under review by the government.

NORAD is a joint Canada-U.S. command. The present agreement expires in May, 1973, but can be reviewed at any time at the request of either country. The command was formally established in 1958.

Opposition Leader Stanfield asked in the Commons whether possible Canadian withdrawal from NORAD is part of the government's review of foreign and defence policy.

"Indirectly, yes," Mr. Trudeau replied.

He said Canada could technically stay in NORAD even though it reduced its commitment. The crucial point was the amount of arms at the disposition of NORAD.

If the weapons commitment was reduced to near zero, the command would be "defunct."

Mr. Trudeau said the amount of equipment put into NORAD by either Canada or the U.S. can be decided from time to time.

The government was dealing with what kind of policy Canada should have "in or out of NATO."

Former prime minister Diefenbaker said Mr. Trudeau is presenting a "fantasy and make-believe world" and evading the issues. Canadians needed more information.

Mr. Trudeau said the government cannot present a policy before reviewing it. Otherwise, there was little purpose in the review.

The prime minister informed J. Angust MacLean, Conservative defence spokesman, that Canada has not asked the U.S. for a review of NORAD.

Wallace Nesbitt (PC—Oxford) asked whether additional Amer-

Continued on Page 2

United Appeal Progress

TODAY $525,476

NEEDED $655,000

80 PER CENT

S. Viets Shifting Paris Talk Stand

SAIGON (AP) — The South Vietnamese government appeared today to be moving slowly toward a decision to send a delegation to the Paris peace talks.

Some South Vietnamese sources close to the government indicated that the principle of sending a delegation had been decided. There was a "50-50 chance" it would be led by Vice-President Nguyen Cao Ky, the sources said.

Lending support to suggestions there has been a softening in Saigon's boycott of the Paris talks was a statement Monday by Premier Tran Van Huong in the resort city of Vung Tau.

Huong said South Vietnam "does not yet plan to send any delegation to attend peace talks in Paris," the official Vietnam Press said. This was clearly milder than the previous flat refusal to join the talks unless the National Liberation Front attended only as part of North Vietnam's delegation and not as a separate entity.

South Vietnamese and American officials continued in contact today in an effort to find an acceptable compromise formula.

Some officials said they expect a Saigon delegation to go to Paris after a firm-sounding government statement reiterating non-recognition of the NLF and declaring that any remarks it makes at the Paris talks would be addressed only to Hanoi's bargaining team.

Red Viet Toll High

SAIGON (AP) — U.S. and South Vietnamese troops have killed 181 more Viet Cong and North Vietnamese and taken more than 200 prisoners in two operations 450 miles apart, military spokesmen reported today.

One battleground was south of Da Nang, the other was 115 miles southwest of Saigon near the Cambodian border.

South Vietnamese headquarters also reported three provincial capitals and six district towns shelled during the night. A spokesman said these attacks killed 29 civilians and 12 South Vietnamese soldiers.

Bank of France Fights Against Devaluation

PARIS (CP) — The French franc was hemmed against its absolute dollar floor again today at the close of the currency market, while the West German mark advanced against the franc to a record high.

Dealers said the Bank of France was the only buyer of francs in the market against the dollar and the mark.

Meanwhile, President Charles de Gaulle conferred today here with Couve de Murville and Finance Minister Francoise-Xavier Ortoli on measures to shore up the ailing French currency.

In a nationwide teleision interview Monday night, Couve de Murville partly blamed France's unbalanced budget for France's economic problems and announced austerity measures including a credit squeeze and cuts in subsidies to railroads and other public utilities.

Couve de Murville said he would urge the National Assembly today to prepare for cuts in public expediture — particularly for nationalized industries — to "display our willingness to re-establish economic equilibrium as quickly as possible."

Observers said France would also have to slash defence and foreign aid spending to unplug the inflated economy.

WIRE BRIEFS

Hockey Then Football

TORONTO (CP) — The CTV network announced today that Wednesday night's football game between Calgary Stampeders and Saskatchewan Roughriders will be carried immediately after the Toronto Maple Leafs-Pittsburgh Penguin hockey game.

Zorin Visits Paris

PARIS (Reuters) — Soviet Ambassador Valerian Zorin today discussed world problems with French President de Gaulle in an hour-long meeting at the Elysee Palace.

Appeal Successful

VANCOUVER (CP) — The most successful United Appeal campaign in Greater Vancouver in 13 years will pass the 1968 target of $3,650,000 by nearly $2,0000, campaign chairman George B. McLean said Monday, final day of the collection campaign.

Queen Lays Stone

DAKAR, Senegal (AFP)—Queen Elizabeth flew in here for one hour 40 minutes today, "laid" a foundation stone and then flew off again for London. The Queen and Prince Philip were returning home from a tour of Brazil.

Policeman Held

MEXICO CITY (AP) — Authorities held a policeman in custody Monday after a 19-year-old student, Luis Gonzalez Sanchez, was shot to death while painting anti-government slogans on a wall.

Brakes Failed

HUNTSVILLE, Ala. (AP)—A junior high school boy was killed and 19 other pupils were injured today when the brakes failed on a school bus and the vehicle turned over three times on a steep mountain grade.

Work to Rule

NEW WESTMINSTER (CP) —The 120-member New Westminster Elementary Teachers' Association Monday night said teachers will begin a "work to rule" slowdown protest Wednesday.

German Marks Held in Check

BONN (Reuters) — West Germany announced today it will not revalue the West German mark and that legislation is being prepared to introduce tax measures designed to maintain price stability.

Chief government spokesman Guenter Diehl called in correspondents to disclose the decisions reached by Chancellor Kurt George Kiesinger at a meeting of key ministers and the parliamentary leaders of the two government parties—the Christian Democrats and Social Democrats.

His statement said:

"The federal government will not revalue the mark. The government will, through immediate tax measures in the import and export sectors, ensure internal price stability.

"This will at the same time be an effective German contribution to the improvement of international payments balances."

Authoritative sources said the main aim of the planned tax measures is to reduce a massive West German export surplus which they believed could reach as much as 17,000,000,000 marks (about $4,250,000,000).

Diehl said the two government parties would introduce emergency legislation exacting the tax measures as soon as possible.

Government sources said Parliament may meet to vote on the legislation next week.

Diehl said the tax measures were prepared in close consultation with the federal bank, and interested governments have either been informed or were being informed.

SPECULATION CONTINUES

FRANKFURT (AP) — The U.S. dollar remained at its lower mandatory intervention point of 3.97 Deutsche marks today as speculation on a revaluation of the mark continued, dealers reported.

The Deutsche Bundesbank, West Germany's central bank, said it would continue buying dollars at the lowest intervention point.

The pound sterling dropped to 9.459 Deutsche marks from Monday's closing at 9.462. This drop was also laid to revaluation speculation.

PM Gets Boot Out of Job

OTTAWA — Prime Minister Pierre Trudeau is out to break a record and is getting tips from an expert.

He is practising kicking a football in preparation for the official opening kickoff at the Grey Cup game, Nov. 30.

He has been getting some pointers on how to boot the ball and get distance from Vic Chapman, who is on the prime minister's staff as a press officer.

Vic was an offensive end and punter for the Vancouver Lions. He played for that club from 1954 to 1958 and later joined the Edmonton Eskimos. He was also a member of the Calgary Stampeders during his football career.

He has given the prime minister some pointers on how to get that ball into the air and down the field for long yardage. Mr. Trudeau taking the advice has tried a few practice kicks.

Viscount Alexander, when he was governor-general, got the best yardage when he lofted the ball for 40 yards. The prime minister is out to beat that record.

Italian Political Crisis As Minority Gov't Quits

LEONE

ROME (AP) — Premier Giovanni Leone resigned today, ending the five-month life of his Christian Democrat minority government and plunging Italy into a full-scale government crisis in the midst of nation-wide labor unrest.

Leone quit to clear the way for a new attempt to form a center-left majority coalition of his own party with socialists and republicans.

President Giuseppe Saragat accepted the resignation and asked Leone, 60, to remain in a caretaker capacity until a premier-designate is selected.

The resignation signalled the end of a caretaker government that marked time while Italy's bitterly-divided Socialist party sought to unify its ranks to rejoin the centre-left it bolted after suffering a setback in the national election last May.

Leone's decision to quit came in the midst of spreading nationwide labor unrest.

The nation was in the grip of a 24-hour strike of government employees from the Alps to Sicily which paralysed trains and communications and closed government offices and schools.

The strikers demanded better fringe benefits and reform of the government's career advancement system.

Last Thursday, more than 10,000,000 employees in private business and industry went on strike for 24 hours, seeking higher state pensions.

INDEX

Ask The Times	17
Births, Deaths	22
Classified	22
Comics	30
Dear Abby	18
Entertainment	20
Finance	6, 7
Island	16
Mayse	17
Penny Saver	18
Sports	10, 11
TV, Radio	23
Women	18, 19

Th' folks who are speakin' franc-ly these days are makin' some cuttin' remarks.

★ ★ ★

'Tain't like Loch Lomond, but they're gittin' high marks on th' Bonn-ie, Bonn-ie banks o' West Germany.

★ ★ ★

With all th' worries of a presidency these days, it's a short life an' a scary one.

BRITAIN'S NEW LINER Queen Elizabeth II sidesweeps dock during test run at Clydebank, Scotland, today, scraping 20 feet of paint but otherwise leaving the vessel undamaged. (AP Wirephoto.)

Burnaby-Seymour, Who the H...?

OTTAWA (CP) — Prime Minister Trudeau wondered out loud in the Commons Monday "who the hell" is the MP for Burnaby-Seymour.

The member is Ray Perrault, a Liberal.

Louis Comeau (PC—South Western Nova) had asked whether Solicitor-General George McIlraith would investigate how the report of a consultant to the Company of Young Canadians fell into the hands of the member for Burnaby-Seymour.

In a stage whisper clearly audible over the Commons sound system, Mr. Trudeau said: "Who the hell is the member for Burnaby-Seymour?"

In the general laughter he did not get around to replying to Mr. Comeau's question.

Students, Press Flout Soviets In Freedom Fight

PRAGUE (AP) — Conflict mounted today between Czechoslovakia's Communist rulers and students, journalists and some workers determined to uphold freedom of the press and self-expression.

An estimated 100,000 university students in Bohemia and Moravia occupied classrooms, laboratories and corridors for the second day of a scheduled three-day sit-in strike. It supports a 10-point demand emphasizing freedom of assembly and foreign travel and a six-month limit on press censorship.

Czechoslovak journalists, targets of Soviet attacks before and after the August invasion of their country, adopted resolutions in Prague warning that liquidation of free expression and information would mean the end of the highly popular reform course launched last January.

At a meeting Monday 1,060 Prague reporters said they objected to being made scapegoats in occupied Czechoslovakia, and demanded an early meeting with government representatives to discuss "how to face together the efforts to liquidate socialist freedom of the press."

The journalists were reported ready to go on strike as a last resort.

BAN LEAFLETS

A policy resolution published today from the Nov. 14-17 session of the Communist party central committee announced the issuance of leaflets and sending of mass resolutions will be banned, and said Czechoslovakia will carry out an Ocober agreement with the Soviet Union to put press and radio "at the service of socialism."

The party resolution said Czechoslovak mass media had not been used effectively against "anti-Socialist forces." Press, radio and TV "are primarily an instrument for implementation of party and state policy" and henceforth will be used as such, it said.

The Soviet invasion is not mentioned in the resolution, but it calls on all Communists to implement the post-invasion Moscow agreement of Aug. 26 and the Oct. 18 treaty legalizing the stay of 70,000 Soviet troops.

The resolution came closer, but still fell short, of admitting Soviet charges that "counter-revolutionaries" endangered the Communist system in Czechoslovakia. It placed equal blame on the Stalinists who preceded reformist party chief Alexander Dubcek, and on right-wing, "anti-Socialist" forces it said came into prominence in the last year.

In foreign policy, the central committee proclaimed "the inviolability of our ties" to the Soviet bloc and asserted that "no other alternative ever existed for us than to belong to the Socialist system, the Warsaw treaty and actively participate in Comecon," the East European equivalent of the Common Market.

Church Observer Sees New Arab-Israeli War

TORONTO (CP) — Rev. A. C. Forrest, editor of the United Church Observer, says there is a growing fear in the Middle East that a new Arab-Israeli war is inevitable.

Mr. Forrest, writing from Syria in the December issue of the Observer, said hope is declining that Israel will come to a peaceful settlement with the Arab countries.

The minister, who is on a 10-month leave from the Observer, wrote that there is a growing suspicion that Israel plans to hold all the territory she took during the six-day war in June, 1967.

He said that a year ago after visiting Arab refugee camps and talking with Israeli spokesmen, "I was convinced that Israel would try to do a good job with the refugees she inherited. I was wrong."

"Conditions in occupied territory are worse than I expected and Arab anger is greater and a sense of hopelessness, frustration and fear that war is inevitable is general among all the churchmen and international workers I meet."

Mr. Forrest said that although many separated families in Jordan and Egypt were reunited, none of the 739 Syrians who applied through the Red Cross to return to look for lost children or parents has been permitted to go back.

In the city of Qunaytirah, which had a population of more than 15,000 before the 1967 war only 14 persons remain, he said.

Guilty of Rape

NEW WESTMINSTER (CP)—David John Dyck, 27, of North Vancouver, was found guilty Monday in New Westminster magistrate's court of the rape of a Burnaby woman May 31. He was remanded to Friday for sentencing.

THE ODD JOB SQUAD may boost the United Red Feather-Red Cross Appeal over the top. More than 100 students from local high schools, Uvic and the Institute of Adult Studies have volunteered to work at odd jobs and turn their earnings over to the Community Chest. The scheme was originated by members of the Anglican Youth Group, including Ann Waters (left), Peter Mortimer, Wendy Riach, Clive Hall and Christopher Luke. Anyone requiring the services of these willing workers may call 386-2220 between 9 a.m. and 10:30 p.m.

RUSSIAN ROCKETS 'CAN'T BE STOPPED'

MOSCOW (UPI)—The commander of the Soviet intercontinental ballistic missile system said today no American anti-aircraft system can stop Russian rockets.

Marshal Nikolai Krylov told the Communist newspaper Pravda that the Soviet missiles "are practically invulnerable" and could not be stopped by "any anti-aircraft defence system that the enemy has".

"The strategic rocket force is the background of the defence potential of our country," Krylov said. He told the interviewer Russian missiles can hit "any point of the globe in the minimal time and with high accuracy".

The interview coincided with the country's "Rocket Forces and Artillerymen's Day".

... UNIVERSITY

Continued from Page 1

most rewarding, personally and professionally.

There would be a change from his former role at Johns Hopkins and the new post at Uvic, but that difference would not be difficult to adapt to, he said.

"I have made this kind of change before at other colleges. There can be a greater difference between institutions within the U.S.," he said.

"My family and I look forward to our move to Victoria and to joining the university."

Dr. Partridge, a native of Syracuse, N.Y., has two sons and two daughters, ranging in age from 14 to 19. He plans to visit the campus several times before taking office in July.

RESEARCH PROJECTS

He has done extensive travelling abroad in connection with research projects of Johns Hopkins. Assignments have taken him to Thailand, Formosa, Japan and India.

A current project involves consultation on management methods with two universities in Peru. He has also acted in this capacity with several U.S. universities.

WRITES ON LAW

Dr. Partridge has lectured and written on business law and management techniques, physics, communications, investment concepts and university administration and planning.

He took a bachelor of arts with honors in physics from Oberlin College in Ohio in 1946 and spent the following two years at the Case Institute of Technology, Cleveland, doing graduate work in nuclear physics and thermodynamics.

He then left to take an administrative post at Cazanovia College in up-state New York and added the degrees of bachelor of laws and doctor of jurisprudence to his record at Blackstone College.

Dr. Partridge has co-authored a book, College and University Business Administration, published by the American Council on Education this summer.

He has also served as chairman of the council's Commisssion on Administrative Affairs and as a member of the U.S. Commission on Efficiency and Economy in Government.

INVESTMENT DIRECTOR

He is a director of the Mercantile Safety Deposit and Trust Company of Baltimore and of Baltimore Equitable Insurance Society.

He is a past president of the National Association of Educational Buyers and of the Eastern Association of College and University Business Officers (both with Canadian as well as U.S. membership).

Other positions held by Dr. Partridge are: member of the editorial advisory board of College and University Business, regional commissioner of the Episocopal Diocese of Maryland; and member of the National Board of Advisors, National Association for Retarded Children.

His hobbies are theatre, sailing and travel.

Dr. Lincoln Gordon, president of Johns Hopkins, said today from Baltimore:

REGRETS LOSS

"Our deep regret at losing Dr. Patridge's services is tempered by pride in his new appointment as head of one of Canada's most rapidly growing universities.

"Bruce Partridge has made great contributions to the well-being of Hopkins during his four years in Baltimore, not only as a superb chief administrative and financial officer, but also as a most throughtful and constructive participant in the development of academic policies and programs."

Youth Comes to Fore To Boost Sagging UA

By W. RALPH THOMAS

A germ of an idea that blossomed into feverish action overnight might give the sagging United Appeal campaign the momentum it needs to hit its $655,000 arget.

It started during the weekend when a few members of the Anglican Youth Group decided if they could find an hour's work a month they would donate their earnings to the Community Chest.

They approached their friends and by Monday more than 100 young people from local high schools, the University of Victoria and the Institute of Adult Studies had combined to put the scheme into action.

Enthusiasm swept the weekly United Appeal report meeting Monday when student representatives outlined the plan. Before the meeting ended, the students not only had the sanction of the United Appeal but $236 worth of pledged work.

B.C. Telephone Co. installed a telephone at the YM-YWCA to handle calls from people who want work done or from young people who wish to volunteer their services. The Community Chest printed special pledge sheets for students to use in keeping tabs on their jobs.

Some of the many odd jobs the students will do are painting, gardening, baby-sitting, car washing, Christmas decorating, house-cleaning, dog-walking, caddying, baking, window-washing and wood cutting.

Anyone wishing the services of these young people may call 385-2220 between 9 a.m. and 10:30 p.m.

Three-Year Term

PRINCE GEORGE (CP) — Bessie Tomah, 26, was sentenced today to three years for the fatal shooting Aug. 13 of May Egnell, 43. She was convicted of manslaughter Monday by a B.C. Supreme Court jury, after originally having been charged with non-capital murder.

Director Refutes Unwanted Charge

MONTREAL (CP) — Police Director Jean-Paul Gilbert Monday denied published reports that he has asked the police department to prepare a list of persons who should be barred from entering Canada to attend the Hemispheric Conference to End the War in Vietnam.

The Nov. 28-Dec. 1 conference is expected to attract about 2,000 delegates, including representatives from Latin America and the United States.

The director described as "without any foundation whatever" published and broadcast reports that he would appeal to the immigration department to keep at least three of the delegates out of Canada.

In his statement, Mr. Gilbert said no list of persons regarded as undesirable had been prepared.

A published report Monday said the Montreal police anti-subversive squad was preparing a report for Director Gilbert and that three delegates to the conference were branded as "undesirables."

The three were identified as: Robert Seale, 31, a co-organizer of the California-based Negro nationalist movement, the Black Panthers; Rev. Blase Bonpane, a priest who is said to have been involved in guerrilla activities in Latin America; and Enrique Arrias, a leader of the National Conference of Students of Mexico, alleged to have been involved in student clashes with Mexican police last month.

DOESN'T OPPOSE IT

Mr. Gilbert said there never had been any question of opposing the holding of the conference or of preventing delegates from entering Canada.

"It is a question, and it remains a question, however, for the police director to meet with the immigration minister without delay so that federal government policy on the matter of the entry into Canada and Montreal of persons judged undesirable may be known."

A spokesman for the police department said accusations by organizers of the conference and others that Mr. Gilbert had attempted to discredit the conference and those taking part were "false."

The spokesman said Mr. Gilbert regretted that organizers who complained about his "attitude" towards the conference had not ascertained whether the remarks attributed to Mr. Gilbert had, in fact, been made by him.

Organizers of the Conference Monday night sent a delegation to protest before Immigration Minister MacEachen what it termed "viciously anti-democratic threats" made by Mr. Gilbert.

BE CHOOSY...

Viva gives you a wide choice of models including a fastback estate wagon.

VIVA AT YOUR PONTIAC DEALERS

V 1468 A

. . . NORAD

Continued from Page 1

ican troops would come to Canada if this country reduced its NORAD commitment.

Mr. Trudeau said this was possible but he would not suggest it was likely.

Thomas Bell, Conservative whip, asked whether the Soviet invasion of Czechoslovakia had upset all the government's plans.

On Monday a barage of questions on defence policy greeted Prime Minister Trudeau.

The prime minister was closely questioned on the government's future plans for its roles in NATO and NORAD by Progessive Conservative opposition members. He confirmed that in the foreign policy review Canada's contributiin to NORAD would be re-examined just as this country's role in NATO was under intensive examination.

Mr. Trudeau said that the United States had not been consulted before the foreign policy review including a possible cut-back in Canada's contributions to NORAD was launched. Eldon Wooliams (P.C. — Calgary North) had enquired about the U.S. reaction to Canada's examination of a possible reduction in its participations in NORAD.

NOT CONSULTED

"At this stage we are trying to establish what the government policy will be in the years and decades to come," said Mr. Trudeau. "We are not consulting the United States on that.

"We want to advance our own decision-making processes on that ourselves before either coming to Parliament or going to the U.S." he said.

It's not how you swing but where you swing that counts.

Western Arrow

to London

3 times a week this fall and winter.

Come watch the dancing of the guards. (They love to visit the night spots, too.) Every Monday, Wednesday and Thursday our Western Arrow takes off from Vancouver for London. And the Thursday flight is non-stop. You'll be amazed at how easy it is to swing it. Ask your travel agent about Western Arrow, our 14-21 day Economy Excursion fares and Fly Now-Pay Later plan. Or call Air Canada at 382-9242 Then come with us.

$539 VICTORIA - LONDON

Sample 14-21 day Economy Excursion Return Fare (valid during applicable fare periods)

AIR CANADA

WEATHER SYNOPSIS

A strong flow of mild Pacific air has forced all the cold Arctic air northward and eastward to the continental divide. A few isolated pockets of below freezing temperatures remained in the interior but elsewhere the warm air streamed in and kept temperatures well above freezing.

Cloudy mild weather was forecast for most areas today with rain on the outer coast. A Pacific weather system moving inland on Wednesday will be accompanied by rain and followed by partial clearing and slightly colder temperatures.

DOMINION PUBLIC WEATHER OFFICE
9 A.M. FORECASTS
Valid Until Midnight Wednesday

Victoria: Cloudy Wednesday. Rain tonight and Wednesday morning decreasing to a few showers in the afternoon. Little change in temperature. Winds increasing to easterly 25 tonight decreasing to light Wednesday afternoon. Low tonight and high Wednesday, 45 and 50.

Vancouver and Georgia Strait: Cloudy Wednesday. Rain tonight and Wednesday morning decreasing to a few showers in the afternoon. Mild again tonight. Winds increasing to westerly 25 near Georgia Strait this evening shifting to southerly 15 Wednesday afternoon. Low tonight and high Wednesday at Vancouver, 47 and 52; Nanaimo, 45 and 52.

West Coast: Cloudy Wednesday. Rain tonight and Wednesday morning decreasing to a few showers in the afternoon. Mild again tonight. Winds southeast 45 shifting to southwest and decreasing to 25 Wednesday morning. Low tonight and high Wednesday at Tofino, 47 and 52.

TEMPERATURES

Yesterday

	Max.	Min.	Prcp.
Victoria	47	47	.05
Normal	41	48	--

One Year Ago

Victoria	50	42	.27

Across the Continent

Palm Springs	82	42	--
St. John's	29	24	trace
Halifax	42	42	1.32
Montreal	36	28	1.02
Ottawa	36	31	.32
Toronto	47	33	.26
Port Arthur	30	21	trace
Winnipeg	29	17	.01
Regina	17	13	--
Saskatoon	22	13	--
Medicine Hat	28	12	--
Lethbridge	50	20	--
Calgary	36	20	--
Edmonton	23	14	.01
Pentieton	42	39	--
Kamloops	36	35	--
Kimberley	28	25	--
Vancouver	49	46	--
Nanaimo	48	46	.10
New Westminster	51	46	.63
Prince Rupert	50	43	1.89
Prince George	38	35	.02
Whitehorse	22	17	trace
Fort St. John	25	22	--
Seattle	55	50	.06
Portland	50	45	.02
San Francisco	61	54	.11
Chicago	39	30	.11
New York	58	43	.83

World temperatures based on observations taken at midnight PST: London 43, Paris 37, Berlin 37, Stockholm 28, Moscow 18, Madrid 59, Mexico City 70, Tokyo 46.

U.S. temperatures for Monday: Anchorage 31, 26; Las Vegas 65, 43; Phoenix 72, 48; Washington 65, 39; Honolulu 84, 73; Miami 81, 71; Detroit 47, 33.

CITY'S WEATHER RECORD

Sunshine, November	49.4 hrs.
Last November	59.4 hrs.
Normal (30 years)	50.2 hrs.
Sunshine, 1968	2,052.7 hrs.
Last Year	2,073.5 hrs.
Normal (30 years)	2,110.0 hrs.
Precip., November	1.54 ins.
Last November	1.64 ins.
Normal (30 years)	2.34 ins.
Precip., 1968	22.09 ins.
Last Year	27.27 ins.
Normal (30 years)	20.74 ins.

Sunrise, Sunset Wednesday
Sunrise 7:30 **Sunset** 16:28

TIDES AT VICTORIA
(Pacific Standard Time)

	Time	Ht.	Time	Ht.	Time	Ht.	Time	Ht.
	H.M.	Ft.	H.M.	Ft.	H.M.	Ft.	H.M.	Ft.
19	05.55	7.4	06.55	7.3	12.10	9.5	20.30	.6
20	06.00	8.0	08.00	8.0	12.30	10.0	21.15	-.1
21	12.35	10.3	22.00	-.4				
22	13.15	10.3	22.50	-.2				
23	09.30	9.3	10.10	9.3	13.55	10.1	23.35	.3
24	09.40	9.4	11.35	9.3	14.15	9.7		

TIDES AT FULFORD HARBOUR
(Pacific Standard Time)

	Time	Ht.	Time	Ht.	Time	Ht.	Time	Ht.
	H.M.	Ft.	H.M.	Ft.	H.M.	Ft.	H.M.	Ft.
19	05.25	10.7	09.35	9.2	14.15	11.5	22.00	.8
20	06.20	11.5	18.25	10.1	15.00	11.7	22.40	.1
21	07.15	12.1	11.30	10.6	15.30	11.7	23.25	-.2
22	08.05	12.4	32.30	10.9	15.45	11.5		
23	00.10	0.0	08.50	12.5	13.50	10.8	16.25	11.0
24	01.00	.5	09.45	12.4	16.00	10.2	17.20	10.2

ALADDIN TRAVEL
2442 Beacon Ave. Sidney 656-4115

BURRITT TRAVEL SERVICE LTD.
635 Yates Street 386-7574

COAST TO COAST NEWSPAPERS SELL THE MOST

Drury Roasted By NDP

OTTAWA (CP) — The Commons took on the appearance of a labor court Monday with three NDP members presiding and Treasury Board President C. M. Drury on the witness stand.

Before Mr. Drury's 1968-69 spending estimates were approved at the end of the day's sitting, the NDP "court" had roasted him roundly for government handling of its employees under new collective-bargaining legislation.

David Lewis, NDP parliamentary leader and a noted labor lawyer, led the attack.

He said the treasury board, central control agency for government expenditures and the employer voice in collective bargaining, had handled recent negotiations in an "incredibly bad way," with last summer's three-week postal strike the most striking example.

He knew of nothing "more reprehensible on the part of an employer than the refusal for a period of months to make any monetary offer to the other side."

'UNIONS ARE UPSET'

He understood the board had adopted the same position in other negotiations and public service unions—who now represent some 175,000 of the 200,000 covered under the legislation—"are becoming terribly upset about the situation."

Stanley Knowles (NDP—Winnipeg North Centre) rose to tell the 100 or so new MPs the "sorry story" of the government's refusal to increase pension benefits to retired federal employees.

A joint parliamentary committee had unanimously recommended such increases in 1966. About once a week since then he had asked when the pension raises are coming and been told they are under study.

Mr. Drury interjected that he will discuss the matter with the cabinet but does not want to raise false hopes. Mr. Knowles said there is $3,000,000,000 in the pension fund and the interest alone exceeds the total now paid out annually.

Harold Winch (NDP—Vancouver East) said recent pay increases granted to some 50,000 federal public employees and to an additional 100,000 members of the armed forces apparently will not be paid until January.

MUST PAY TAX?

His concern was that these employees would have to pay the new two-per-cent social development tax next year on money they earned this year. He asked Mr. Drury not to be a "stinker" by allowing this to happen.

The minister said the increases would be paid as soon as possible.

Mr. Lewis accused Mr. Drury and Prime Minister Trudeau of making public statements during one round of negotiations declaring that "in their view the six per cent which was recommended by one of the conciliators . . . was a proper and fair settlement."

Such statements subverted the negotiation process and destroyed meaningful collective bargaining.

Mr. Drury denied making such a statement. However, he thought it proper for the employer to say publicly how far he is prepared to go in negotiations.

Mr. Lewis had another bone to pick. The jobs of thousands of federal employees had been reclassified and as a result many had found their pay rates frozen.

MISS PAY BOOST

This was done unilaterally by the treasury board, as the legislation permits, Mr. Lewis said. What really bothered him was that those in frozen-pay categories have also not been granted pay increases they would have received had the reclassification not taken place.

He also felt employee unions should have been consulted and consultation did not mean being told what was about to be done unilaterally. Mr. Drury had protested that the unions were "consulted" about the changes.

Earlier Moriday the Commons debated, and approved, estimates covering Parliament's spending watchdog, the auditor-general.

Gerald W. Baldwin, Conservative House leader, led opposition criticism of the government's failure to act on recommendations by the auditor-general and by the Commons public accounts committee to which he reports.

Recommendations were allowed to "wither on the vine." If the auditor-general was to play a more meaningful role, the recommendations from his office should be debated in the House. The government need not agree with them, but it should allow them to come to a vote if necessary.

Lily Loses Gild

WINNIPEG (CP) — Sigrid Simon, 29, of Winnipeg, who dances under the name of Lily Marlene, was fined $300 Monday in provincial magistrate's court for giving an indecent performance Aug. 16 in a hotel in suburban Transcona. She was charged after a performance in the hotel beverage room.

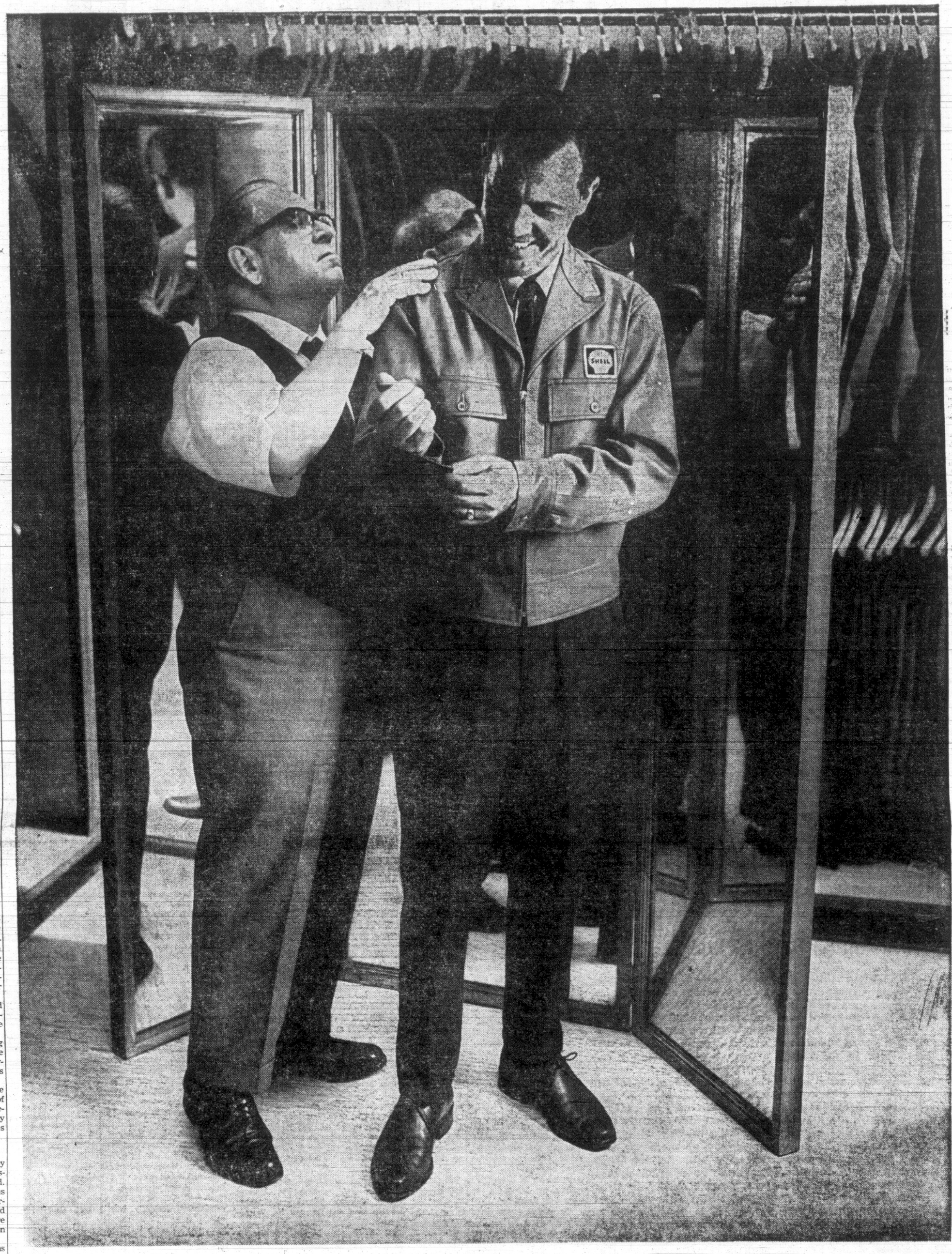

Meet our sixth mileage ingredient.

We measure him for a lot more than a uniform.

If he's going to be a Shell dealer, he should be a mileage *expert*. He should be just as effective as those five mileage ingredients in Super Shell.

Does he know the answers?

We don't worry too much about his smile. Or who his brother is. We just care about what he can do for you when you stop at his station.

From our research chemists to our dealers, *mileage is our business*. We think about everything that can help you go farther.

Tire pressure. Spark plugs. Air filter. How fast you drive. The way you drive. These are just a few of the factors that affect mileage.

We make sure every Shell dealer knows them. And a lot more. So when he fills your tank, the mileage ingredients in Super Shell can *really* show off.

5 ingredients for good mileage

Super Shell has *five* ingredients for good mileage.

(1) *Platformate* contains petroleum molecules with extra energy built into them.

(2) *TCP* works to keep spark plugs from misfiring.

(3) *Butane* helps give fast starts. (The faster you start, the less gasoline you use before you get going.)

(4) A *detergent* fights the deposits that can build up inside the carburetor. These deposits hurt your mileage.

(5) *Mixed Pentanes* help your engine warm up quickly to prevent misfiring, bucking, coughing *and* wasted fuel.

You get good mileage from these five ingredients in Super Shell. You can get even better mileage with the help of our *sixth* ingredient.

Mileage is his business.

Try him—if you'd like to go farther.

SHELL

Mileage is our business

Victoria Daily Times

Established 1884

Published every afternoon except Sunday by the Times Publishers, Limited, 26 Douglas Street, Victoria, B.C. Authorized as second-class mail by the Post Offi Department, Ottawa, and for payment of postage in cash. All undelivered copies any notices respecting changes of address are to be sent to the above address. Th Canadian Press is exclusively entitled to reprint the local news published herein.

W. ARTHUR IRWIN, Publisher

BRIAN TOBIN, Editor

GORDON BELL, Managing Editor

TUESDAY, NOVEMBER 19, 1968

Trading Advice

FINANCE MINISTER BENSON'S reported advice to the United States to avoid protectionism and work toward ever freer world trade is also excellent advice for Canada. There has been some concern in this country, as well as overseas, as to what might be expected when Mr. Nixon's presumably more conservative administration takes over the government of the United States. Hence Mr. Benson's plea to United States international trade executives to continue support of the Kennedy Round tariff reductions was timely, for there has been noticeable pressure from United States producers in recent months to whittle tariff reductions by one means or another.

But it was equally timely that Mr. Benson should have, by implication, revealed some of Canada's intentions in regard to trade. We will support the United States in any moves to reject protectionism. Our support will not be unquestioning or uncritical—another echo of Mr. Pearson's first warning several years ago that Canada-United States relations would not in future always be free and easy. Protectionist moves in the United States will result in similar measures in Canada—which Mr. Benson diplomatically described as "elsewhere". Canada is willing to explore "systematic, simultaneous and multilateral" reduction of trade barriers affecting our Atlantic and Pacific neighbors. We would welcome freer trade in forest products and non-ferrous metals.

It is interesting, and important, that Mr. Benson should have specified "multilateral" reduction of trade barriers. Frequently the cry for free trade with the United States has been raised in Canada—a move which would, of course, throw this country irretrievably into the United States economic system and remove the measure of trade sovereignty which we still retain. But Canada lives by trade and the more freely it is carried on the better. Therefore our best interests lie in multinational trade agreements: in Commonwealth, Atlantic community, hemispheric and other group arrangements for the exchange of goods.

Mr. Benson became more specific in his remarks, when he spoke of Canada's interest in removing trade barriers other than tariffs—and here he referred to quotas, classifications and other ways to circumvent tariff reductions. He spoke, too, of the problem of artificial valuation of imported goods, which can also be used to hinder trade; and of increasing concern arising from the growth of multi-national business giants which exert so much power that they tend more and more to set their own rules. Much more will undoubtedly be heard on this score.

But it was Mr. Benson's reference to trade restrictions other than outright tariff rates that might have brought a smile to the faces of some of his American listeners, and certainly a blush to any Canadian present. For Canada itself is an offender in this regard. Our treatment of Japan, a country which buys far more from us than we import from it, has been legal but very questionable. Rather than impose quotas on Japanese imports—a move which would raise justifiable protests that we were infringing the spirit of GATT and the Kennedy Round—we have asked Japanese exporters to impose "voluntary" restrictions on their sales to us, thus cutting down on possible competition with Canadian producers. Perhaps Mr. Trudeau, like Mr. Nixon, will inaugurate some trade practices more to his liking.

Prevention Better Than Cure

THE CURRENT FLURRY IN the pound sterling and the French franc, with renewed danger to the dollar, comes only a year after Britain's currency devaluation; and it is less than that since the last turmoil in the money markets.

While some of the action is the result of unfavorable trade reports from Britain and the continuing repercussions of France's domestic rebellion last spring, it is clear that the operations of speculators greatly augment any normal variations in the currency markets. The recurring difficulties emphasize the fact that greater stability will have to be built into the international financial situation if world trade is not to suffer.

The decisions of the Kennedy Round are only now being implemented, the under-developed nations are still in need of vast aid in producing and selling exportable goods, the established industrial countries need a stable trade climate in a world where the domestic and foreign pictures frequently show social upheaval. With the orderly development of trade so vital a factor in world prosperity and world peace, the task of stabilizing the major currencies surely is a top priority matter.

The sudden raids on exchange which have featured the past year particularly, should not dominate a progressive world economy. Rescue action taken by the World Bank and the allies of stricken countries after disaster threatens represents effort that would be better applied to preventive moves. Earlier market support with the backing of massive funds would do much to even out the course of monetary dealings and help to deter speculative action which disturbs the medium of trade exchange and hence trade itself.

No Truncheons Swinging

AS BRITISH AUTHORITIES AN-alyse the absence of violence that had been expected in October demonstrations, high credit is paid to London's police. When massed protesters marched on Grosvenor Square on October 27, the police, under the direction of Commander John Lawler, of New Scotland Yard, refused to join in brawling and so avoided creating a synthetic feeling of unity among the demonstrators.

In addition, Vietnam, while a cause of deep concern, did not inspire sufficient ardor to make martyrs of those protesting. Moreover, since the ranks of the demonstrators contained champions of so many causes, they lacked cohesion. The attitude of the police appeared to be the most effective factor in avoiding riot. No clubs were swung, no water-cannon was brought into play, no brutality touched a spark to potential violence.

There is no suggestion in the thoughtful study of last month's non-violence to suggest that heads might not be cracked in the future if some more volatile issue erupts. But outside the American Embassy in London in October, an old truism found expression: It takes two to make a fight and the police, striving to maintain order—and doing it successfully—were not belligerent. The moderation of their activities apparently encouraged moderation by the demonstrators—a point that deserves note many miles away from Grosvenor Square.

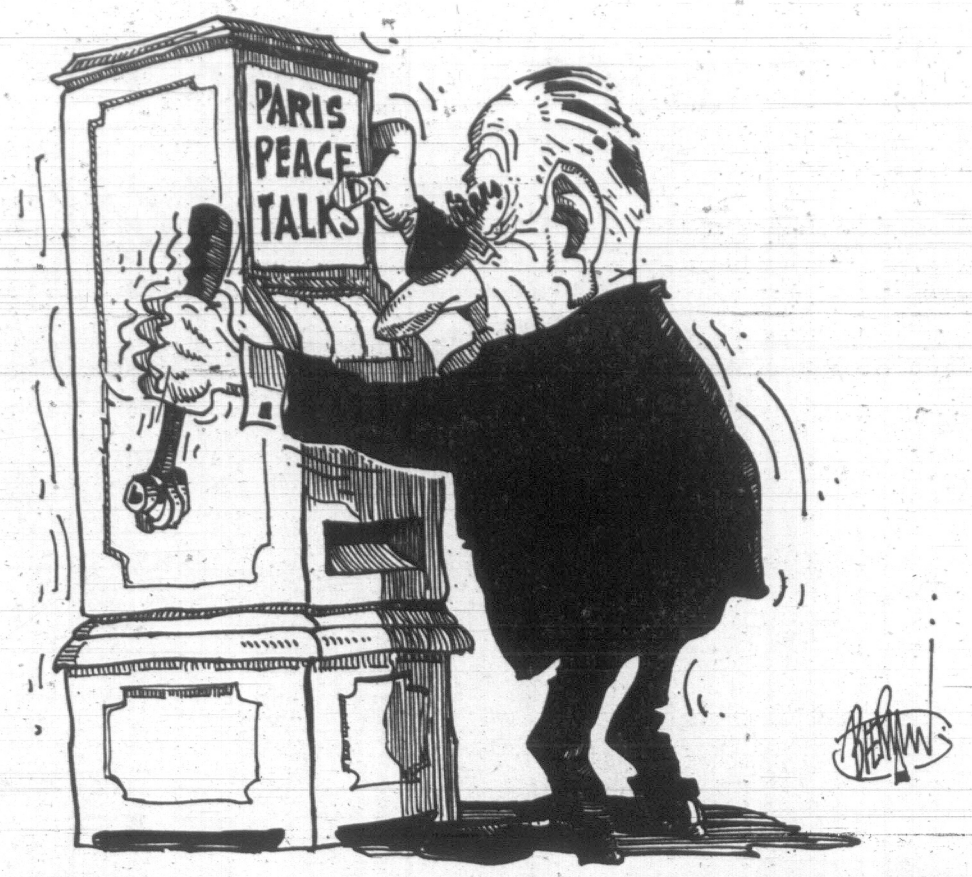

FROM OTTAWA

By MAURICE WESTERN

New Plans to Settle Indian Claims

THERE appeared on the House of Comomns order paper last Tuesday a resolution in the name of Mr. Chretien, which may well have been on the prime minister's mind when he offered his controversial comments at Kingston about racial strife and threats to social stability in the United States and Canada. The resolution heralds a measure to provide for the disposition of Indian claims and the establishment of an Indian claims commission. This may have a rather familiar ring because an essentially similar motion, followed by a bill was introduced in 1963, the first year of the Pearson administration. No action was taken at that time and a second bill, which appeared in May, 1965, (Mr. Nicholson being at the time the responsible minister) was also barren of results.

Western

At the outset the idea was that a draft bill would provoke discussions among the Indian people across the country leading to representations which might be helpful to Parliament in its consideration of the problem. Throughout Mr. Arthur Laing's term as minister of Indian affairs, there was however a more specific barrier to legislation. This was the fear of Indians in British Columbia that their interests might be prejudiced by such an approach.

West Coast Difference

The difficulty is that the position of the Indians, on the West Coast is quite different from that which exists, for example in the Prairie provinces. It has always been assumed that there existed everywhere an aboriginal title to the lands and that this had to be extinguished before they could be appropriated for the general use. The Canadian government, as the heir of the imperial authority, honored this theory by entering into treaties with the various tribes and bands. When British Columbia entered Confederation, however, there had been no settlement except in regard to a tract in the southern part of Vancouver Island. Apart from certain payments, which might be categorized as conscience money, there has been none since.

In these circumstances, it was the view of various Indian groups in British Columbia that adjudication was inappropriate. What was required was negotiation between the Indians and the government. In deference to this strong opinion, Mr. Laing did not proceed with the claims legislation.

Complicating the problem was the fact that the Indians, represented by about five different organizations, could not agree among themselves as to the course to be followed. No progress proved possible, despite repeated warnings by the government that delay could not be indefinite since it was plainly contrary to the interests of other, and increasingly impatient, Indian groups elsewhere in the country.

Evidently there has now been a decision in Ottawa that further postponements could not be justified. The resolution, as introduced, is in one respect a clear improvement over that of 1963 because it provides specifically for assistance to Indian bands in preparing and pursuing their claims. It thus meets an important criticism levelled against the original bill.

The commission will have to concern itself with a span of history going back to the proclamation of 1963 and to deal with treaties covering a wide variety of situations. Some of them date from a rather misty period for which records are incomplete with the result that certain claims (based, for example, on the so-called gun shot treaty) are of doubtful historical validity.

But, in general, the commission will face three categories of grievances. The first group relate to treaties and land settlements, the terms of which in the Indian view have not been honorably implemented. Then there are treaties which provide for land settlements but did not in fact result in allotments being made. (This was the case in the Mackenzie Valley.) Finally the commission will have to consider how justice can best be done in cases, such as that of the British Columbia Indians, where the aboriginal title to land has not been extinguished.

This is to be a judicial commission, with appeal possible to an Indian claims appeal court. It follows that it cannot limit its examination to the people who have been traditionally the responsibility of the Indian affairs department. For the aboriginal title must have existed in all the original inhabitants of the land including the Eskimos who in law, if not in racial extraction, have been adjudged by the highest court to be Indian people.

Letters

Letters will be considered for publication only if the writer is clearly identified to the editor, who may permit pen names at his discretion. Submissions will be edited and may be condensed. Short letters are favored. None will be returned.

Another 'Measure for Measure'

Last week, you published a letter which criticized a lengthy, frightfully verbose and confused play named "Measure for Measure," for depicting Vienna as "a sinful Sodom, teeming with lechery." The writer, purportedly a native of Vienna, went on to defend his city and conjecture as to why such a play should be presented. At first I thought it was a practical joke, but your printing of a subsequent letter indicates to me that some people have taken the original letter seriously. I therefore feel compelled to make a rebuttal.

In his letter, Mr. Berger left out two important facts that your readers ought to know. Firstly, "Measure for Measure" is not set in modern Vienna, but in Vienna about 450 years ago. This presumably antedates Mr. Berger's fond memories of that fair city. Secondly, the "scribbler" who wrote this "artistically worthless" play is none other than William Shakespeare, generally acknowledged to be the greatest playwright that ever lived.

The Theatre Division of the University of Victoria was in part performing a service in presenting this play, as "Measure for Measure" is a required piece in an undergraduate English course with an enrollment of over 500 students. Apparently the English Department doesn't agree that the play is artistically worthless! The crowd that so scandalized Mr. Berger, moreover, was often criticized by the directors and by audience members alike for appearing too much like an apple-cheeked college football crowd rather than a crude, lascivious, bloodthirsty, vulgar, Elizabethan mob.

I know; I acted in the crowd!

Incidentally, your own reviewer, Mr. Editor, an experienced critic, was very enthusiastic in her praise of "Measure for Measure."—Dennis Johnston, 1358 Craigdarroch.

Booster

Victoria theatre-goers who miss seeing the light-hearted comedy "Generation", now playing at the McPherson Theatre, are certainly cheating themselves. It's real fun and good professional actjng.—Gwen Cash, 350 Douglas Street.

FROM WASHINGTON

By RICHARD PURSER

Shortening the Tether on Mr. Thieu

PRESIDENT-elect Nixon is off to a good start in his conduct of foreign policy. He caught the ball that South Vietnamese President Thieu threw at him, and threw it back. This at least is the opinion of members of President Johnson's outgoing Democratic administration as well as of those associated with Mr. Nixon during this transition period. Both sides believe Mr. Thieu raised his objections to the U.S.-North Vietnam understanding on expansion of the Paris Peace talks as a stalling move to seek greater advantage from a suposedly more 'hawkish" Nixon administration.

Purser

Mr. Nixon did not fall for it, and he ruined Mr. Thieu's move—or so it is hoped here—with his important statement last week following his White House meeting with Mr. Johnson. In this statement he gave assurance that as far as he was concerned, Mr. Johnson could speak on foreign policy not just for this administration but for the nation, and that means for the next administration as well.

The move established continuity in foreign policy, rescuing Mr. Johnson from a dangerous "lame duck" status between now and January 20. It also enabled his administration to unburden itself of some strongly held feelings about the Vietnam situation, without fear of contradiction from the Nixon camp.

Outgoing Defence Secretary Clark Clifford was the chosen spokesman. In one of the longest answers on record to a press conference question, he delivered a tirade to the effect that Mr. Thieu had doublecrossed Mr. Johnson by going back on an agreement after Mr. Johnson had become committed to it. With Mr. Thieu later saying in diplomatic language that Mr. Clifford is a liar (his statement, Mr. Thieu said, "contains several points that are not correct"), the ill-will between Washington and Saigon is out in the open. And the impending change of administration here now holds no crumb for Saigon.

Threat

The key point of Mr. Clifford's presentation was, of course, his threat that the U.S. may go ahead and negotiate with North Vietnam whether South Vietnam joins the talks or not. U.S. officials, whose real annoyance is unmistakable, are fed up with the soft persuasion approach to Saigon and are billing Mr. Clifford's remarks as the start of a "get tough" policy. President Johnson wants to leave office with real progress made toward a Vietnam settlement and to that end will try to force South Vietnam into talks or, failing that, go ahead without it.

As of Wednesday, South Vietnam remained intransigent. The information minister told the press in Saigon that if North Vietnam and the U.S. meet, "their conclusions certainly will be of no validity at all."

Saigon in Trap

But if officials here are right, this is nonsense. They feel that the U.S. has Saigon in a trap and that the job now is to get Thieu and Co. to realize it. "The dog is wagging the tail for a change," it is being observed around here.

Mr. Clifford's remarks on this point deserve careful note. "There are a great many subjects that can be covered between the United States and Hanoi of a military nature," he said, "and that's our real function. We have not anticipated that we would get into the political settlement of South Vietnam. That is up to South Vietnam and Hanoi.

"But we can work out arrangements with Hanoi that would be very valuable. We could work out steps that could lead to a diminution in the level of the combat . . . and begin to work out programs that would call for the withdrawal both of North Vietnamese forces and of American forces."

The true U.S. purpose should surely shine through these words. It is not being stated publicly in all its baldness, but it is being admitted more and more frankly inside both the Johnson and Nixon camps. It is to "de-Americanize" the war, to use a euphemism, or to "liquidate the American involvement," to use another. In any terminology, it means to get the U.S. forces back home and leave Saigon to its own resources as regards a political settlement.

Any agreement North Vietnam and the U.S. may make with regard to the disposition of their respective forces is obviously valid, whatever South Vietnamese ministers may say about it. If the forces go, they go. While negotiations to this effect may prove exceedingly difficult, Saigon will be better situated in the event of their success if it is involved in them from the start. Intransigence by Saigon will only increase the momentum of the U.S. drive to rid itself of the whole business, further weakening the U.S. definition of the "honorable" settlement politicians have prattled about for years, and leaving the U.S. with less need to save face in withdrawing.

Commitment

It is considered here that Saigon would be wise to realize these points. Saigon might also realize that despite the supposed relative "hawkishness" of Republicans as opposed to Democrats, and of some of Mr. Nixon's past utterances, Mr. Nixon is flatly committed to ending the U.S. role in the Vietnam war. It was stated repeatedly during his campaign, with less and less qualification as time went on. Together with his reminder that the Eisenhower administration of which he was a part got the U.S. out of one war (Korea) and kept it out of others for eight years, it invariably got the biggest response from his audiences.

Some people in the team now shaping up around Mr. Nixon believe he has only about a year to get the boys home from Vietnam and so end the hated draft, which is destroying the morale of an entire generation. Otherwise, they say, the domestic malaise that destroyed one presidency will just as surely destroy the next.

DENNIS THE MENACE

Looking Back

From the Times, Nov. 19, 1908.

The school board met today in an informal way with architect Watkins of Hooper and Watkins, and considered the new school building to be located on the property bounded by Chambers Street, Princess Street and Queens Avenue.

Members of the board were pleased with the plan submitted with respect to its interior design, but most of them thought that a little more embellishment might be put on the roof. They felt it was too plain.

'Trustworthy' Definition

Toronto Daily Star

No doubt Canadians should feel flattered by the recent Gallup poll which showed that Americans regard Canada as the most trustworthy foreign country.

It is a real mark of confidence — a credit card on an international scale.

The warm glow fades a little, however, when one looks at the other countries our neighbors consider trustworthy. The list is a short one — Britain, Australia and Switzerland.

Canada, Britain and Australia are all English-speaking countries closely tied to the U.S. system of alliances. Switzerland is a small country which has maintained a policy of neutrality for centuries.

The suspicion arises that the American definition of "trustworthy" is "unlikely to act in a way contrary to the interests of the United States."

Polluted Planet Headed Toward Disaster

By JOHN DAVY

A few centuries ago, men used to plant oaks which would take 500 years to mature. They must have had a quite different relationship to time.

Today, we peer a mere 30 years ahead through a haze of unreality. The plan-span of most governments extends no farther than the next election, and more usually not beyond the next budget.

For the average citizen, long-range planning means looking at holiday brochures in January and dreaming about next August.

A few uneasy paragraphs appeared in the newspapers recently following the revelation that North Sea gas may run out in two or three decades.

The idea of looking so far ahead — let alone four or five

First of Two Articles

centuries, as the oak planters did—now preoccupies only the science-fiction writers.

Yet within the next 30 years, not only North Sea gas, but a vast variety of more easily accessible resources on which we now depend will be running low.

This assumes that we survive the more immediate problems of land, food, population and water supply which show every sign of compounding a major planetary crisis within the lifetimes of everyone under 45.

Most people perceive that we live in a most unusual period of history, that we have become quite remarkably inventive in technology, that there are a lot of cars and airplanes about, more noise and fumes, that life is crowded and somewhat tiring. But it is not easily realized, with full imaginative force, what we are doing to the planet.

Five hundred years from now, one thing is quite certain. Historians — if there are any — will look back on the twentieth century as a time when men plunged into reckless, transformation and exploitation of their global environment quite without precedent.

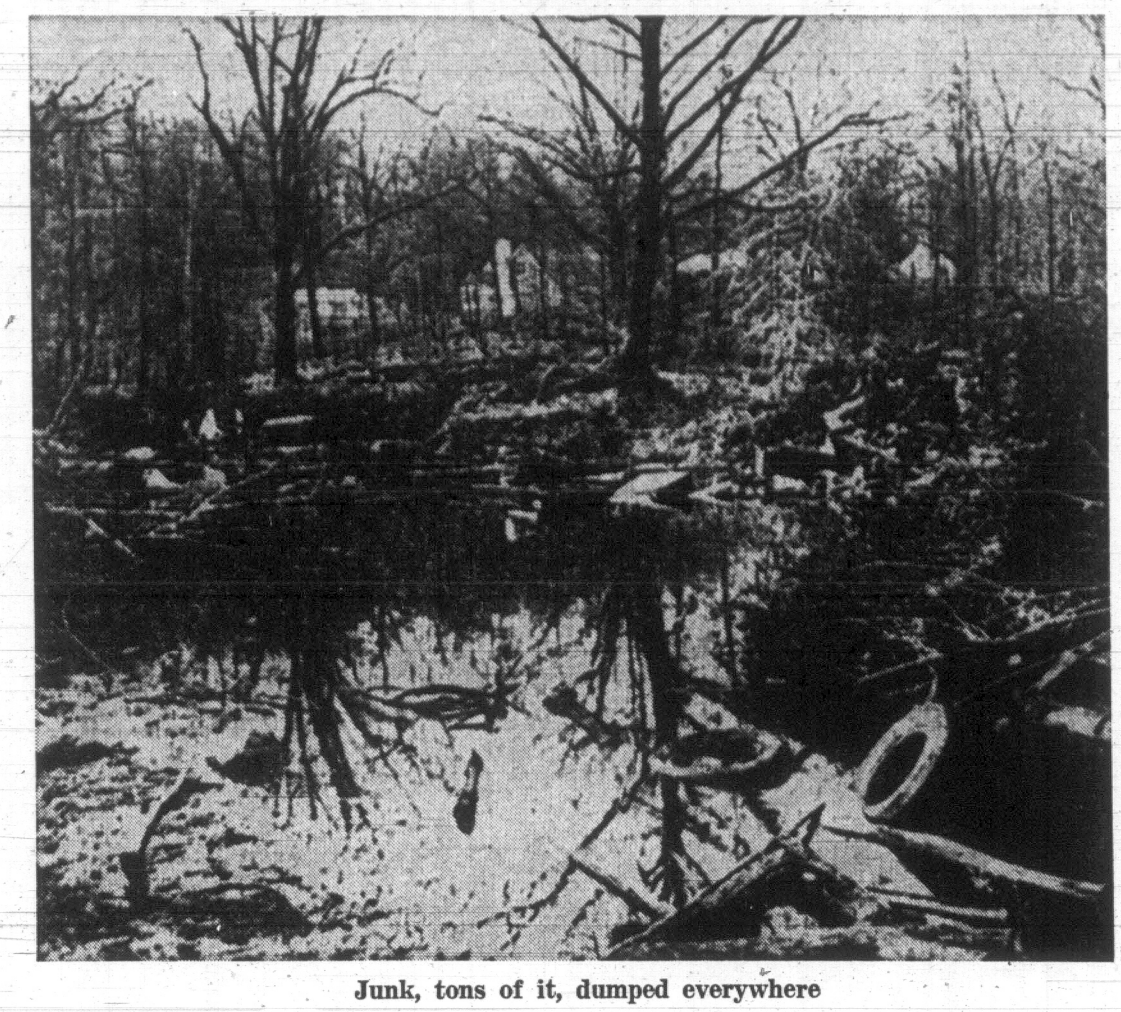

Junk, tons of it, dumped everywhere

Incredible Confidence

They will study with awe our incredible confidence that something would turn up — new techniques, new resources, new discoveries.

They will survey, with cold shivers running down their spines, the insouciance with which we exposed the delicate, and to us largely mysterious, balances in nature and in our own bodies to new and ingenious stresses and environmental insults each year.

They will examine, dumbfounded, how we blundered somehow into the twenty-first century, and contrived, by means which are still obscure to ourselves, to preserve a world capable of supporting further historians.

But they may also ring with a red pencil the 1960s and 70s as a period when growing numbers of men, including a swelling proportion of respected scientists, began to perceive with full clarity the need for urgent action.

In September, delegates from all over the world attended a UNESCO conference in Paris to degate 'the scientific basis for the rational use and conservation of the resources of the biosphere.'

In other words, they were wondering if we know how to keep the earth habitable. Soon there seems likely to be a monster UN conference to survey the same ground.

The immediate effect of conferences of this kind is to provide remunerative employment for typists and generate stacks of paper. But they also have two less tangible but positive effects. They help to create a climate of opinion and intention which supports campaigners trying to get their Governments to take these problems seriously.

And they gather together a formidable bulk of information which, though often bogged in almost unreadable prose, has a sobering cumulative effect.

For it is the accumulation which needs to be appreciated. The water engineer perceives that his problems of the next 10 years are difficult, but apparently soluble.

Population Explosion

The agriculturist sees a chance of stepping up production which may just fend off mass starvation for the next generation. The municipal engineers hope they can just about dispose of a rising tide of sewage.

It is when these and many other environmental problems are surveyed as a whole, in a 30- or 40-year perspective, that some sense of the effort needed to keep the earth habitable emerges.

The population explosion is the most familiar of these looming planetary stresses, and it is fundamental to the rest. For while twentieth-century man would undoubtedly have done drastic things to his environment with a static population, he is doing a lot more with an exploding one.

In 1860 the world's population was probably about 1,000 million, and it is thought to have taken 200,000 years to reach that figure. Sixty years later, it had doubled. By 1975 it will have doubled again, to reach 4,000 million.

By the end of this century 6,000 million citizens are confidently expected to be living or partly living on earth, and if there is no pause, children now being born could spend their old age among 12,000 million others.

If the earth were all covered with earth, so to speak, there would be no immediate problem. But it isn't. Three-quarters of the globe is covered by sea.

Half of the land is uninhabitable, being covered with snow, ice, deserts, rocky peaks, etc. We have to share what is left — about 25 million square miles. British citizens live in one of the most crowded corners.

Even shared out, we could each expect about one acre of the British Isles; Americans would get 12 acres each.

We are eating into this land at an alarming rate. In the United States, a baby is born every 12 seconds and a car every five seconds. The two together set up a new demand for living space and road space which eats away two acres of countryside every minute.

Urban expansion may swallow up a sixth of Britain's farmland between now and the end of the century. This is the land — a foot or so of fertile topsoil with a few more feet below — on which our terrestrial existence ultimately depends.

The soil is being treated pretty roughly in many parts of the world, although this is not a new phenomenon.

Centuries ago, goats were eating parts of the Middle East bare; Merino sheep gnawed away at the hills of Spain; iron smelters cleared Scottish hillsides of trees, and millions of tons of fertile soil were washed steadily into the sea.

However, the American dust bowls of the 1930s set new standards of environmental destructiveness. Partly as a result, the whole problem of 'conservation' of the environment has attracted more energetic attention in the U.S. than anywhere else.

Greedy, Ignorant Farming

Meanwhile, greedy and ignorant farming and timber felling, coupled with urban growth, are spreading to sub-tropical and tropical regions, where both the soils and the populations are far worse equipped to cope with the stresses that result.

The soils of tropical forests, accumstomed to warm semi-darkness, collapse and disintegrate when trees are cleared, and wash away in the next rains.

And urban growth often means malignant expansion of shanty towns and settlements. The advanced nations of the world are deeply preoccupied with preserving some kind of habitable conditions in their cities.

The shanty towns are growing up with none of the services which are just enabling European and American cities to hold their own.

Yet it has been estimated that urban growth in undeveloped regions is now going ahead far faster than in developed regions.

Between 1920 and the end of this century, the urban population of the developed countries is expected to quadruple; the urban population of underdeveloped countries will multiply 20 times, so that nearly twice as many people will be town dwellers in poor regions as in rich.

The rich are now discovering the enormous overheads of city living, the vast investment and maintenance involved in keeping the great conurbations functioning at all (and even then, there is horrible decay in the centres of places like Chicago).

There seems little prospect that the poor regions will be able to invest even a fraction of what will be needed to prevent the development of tropical slums which will make Chicago's ghettos seem like a Garden of Eden.

To appreciate the problems, it help to look in more detail at one or two of the urban problems of advanced countries. Take the generation of waste, an activity pioneered with special energy in the U.S. which shows the shape of things to come.

Each American citizen produces some three-quarters of a ton of solid refuse per year, and this thriving industry is growing at 4 per cent per year.

Los Angeles alone dumps 12 million cubic yards of refuse each year into tips and landfills. The wonders of the modern packaging industry mean that a growing proportion of this refuse is virtually indestructible — 48,000 million aluminium cans are discarded annually, 28,000 million long-lived jars and bottles, and uncounted plastic containers and wrappings. If they are incinerated, there is an air-pollution problem.

Giant car-dumps are a familiar feature of the landscape, and have prompted the development of colossal plants which grind up old cars into small bits. Mining companies are said to be eyeing certain American scrap-heaps as a potentially richer source of minerals than those provided by nature.

Even more formidable is the U.S. sewage industry, which by the year 2000 will be dealing with almost 37,000 million gallons of municipal sewage a day, or about 132 gallons per head per day. In Britain, the current flow is about 30 gallons per head per day, to which are added 1,300 million gallons a day of industrial effluent.

It is currently costing us some £133 million a year to treat and dispose of the country's sewage and industrial effluent, and the cost is expected to double within a few years.

5,000 River Miles Gone

In Britain we are exceptionally fortunate in that no city is very far from the sea and we have relatively abundant water to sluice away our wastes. Even so, a survey in 1958 showed that over 5,000 miles of rivers were polluted, often grossly.

The Water Pollution Laboratory is just completing a second survey, and preliminary indications are that there have been some improvements (notably in the Thames, following a gigantic £40 million treatment and disposal scheme recently completed by the GLC). But even so, rivers near cities are often dead, smelly and totally unfit for bathing.

The latest sewage problem comes from the urbanization of farming. Instead of depositing their manure as precious fertilizer on fields, animals on factory farms have the equivalent of running water and flushing toilets.

The result is vast quantities of odorous slurry, which is becoming a major disposal problem. The National Farmers' Union recently protested that if the river authorities enforced current anti-pollution regulations, British farmers might have to invest £250 million by 1972 to control their farm wastes.

Thus we have the weird spectacle of farmers buying in subsidized fertilizer from the chemical industry, and operating a subsidized farming system which may need more subsidies to dispose of the unsubsidized fertilizer produced free by the animals.

The rivers are not our only sinks. We use the air as well. It is estimated that into the air over the U.S. there are dumped annually 65 million tons of carbon monoxide, 23 million tons of sulphur compounds, 15 million tons of oil and sooty substances, 12 million tons of dust, eight million tons of gases and vapors.

Tons of Smoke and Gas

It is predicted that even with severe controls, these amounts will more than double by the end of the century.

In Britain, there is a parallel situation, with an emission of one and a half million tons of grit and ash, two million tons of smoke and five million tons of sulphur gases annually. The Ministry of Technology estimates that resulting corrosion, soiling and other damage is costing £350 million a year.

These are some of the gross features of the situation. They add up to a very expensive and messy problem. But they also add up to something more.

For despite our best efforts we are releasing into the environment substances and processes never before encountered by the living organisms of the planet, including ourselves.

A great many subtle balances, with millennia of evolution behind them, are being changed with quite unprecedented speed.

Some of the effects we understand. Detergents have fouled our waterways with foam, and are still liable to block the bacterial digestive processes in sewage works.

"Soft" detergents, which can be attacked by bacteria, are solving the first problem, and a solution has also been found to the second. But many effects we do not fully understand.

People in towns get more lung cancer than people in the country, irrespective of how much they smoke. Air pollution may be involved, but the details are obscure.

Rainfall Becomes Acid

Rainfall over parts of Europe has become increasingly acid, almost certainly because of pollution by sulphur gases from oil burning. Acid rain appears to be depressing the yield of Scandinavian forests. It may be having other effects. We don't know.

Traces of pesticides are now found in virtually all animals and man, including Antarctic penguins. Some animals, particularly birds of prey, accumulate large amounts through food chains. Their eggs may be sterile.

In the U.S. 400 new chemicals come on the market each year. They are commonly tested for direct health hazards. But after use they are disposed of — and sooner or later they or their breakdown products become involved in biological processes of one kind or another, most of which we know little or nothing about.

It is no help to go round prophesying doom. The fact that we survive at all in an urban environment is a demonstration of the rugged resilience of biological systems, which have a built-in ability to resist stresses and bounce back after injury.

Nevertheless, there have recently been some unpleasant environmental surprises, and there are certainly more in store. The sheer variety and scale of the things we are doing to the planet suggest that a variety of biological balances must be near breaking-point.

A growing number of biologists and ecologists (whose speciality is the interactions between communities of living things) have begun to utter serious warnings about these trends — some of which could conceivably upset not only local but global balances.

(Observer News Service)

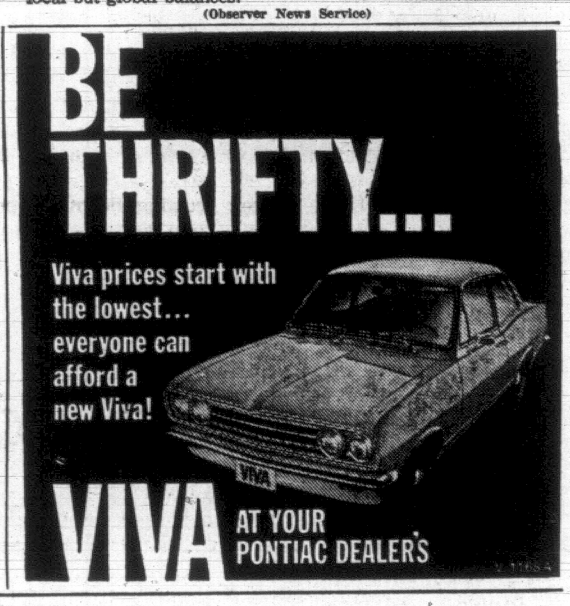

Spying Has Become 'Gentleman's Crime'

By WALTER GORLITZ
Die Welt

The number of confirmed and suspected spy cases in and around Bonn during recent weeks raises the question of the real circumstances which prevail in the free part of Germany with its newly strengthened economy and the obvious decline in moral standards.

●

Basically the slogan of the day is: Down with the nation —long live society! "Nation" is a historical, political concept and "society" is a sociological concept.

The fashionable educational force is not history; the educational factors of the current era are sociology, psychology and political science.

These subjects concern scientists who in the second and third instances are still arguing about their own, exact function. Today character studies are replaced by psychograms. Character no longer counts as an educational factor.

●

Modern society is described as an "open" or "pluralistic" form of existence. This does not make the term "society" any more precise.

At bottom the term means nothing more than the agglomeration of producers and consumers who live in an area characterized by geographical and historical circumstances; sociologists and political scientists are only too willing to ignore the latter point.

The German nation faces two major tasks: re-unification and unifying Europe. European unity can only be achieved on the basis of one German nation which, in this instance, will have to make certain concessions.

●

The second fact, which is similarly disputed, is that the people of divided Germany are living amidst a concealed civil war, though this country is one of the most important economic powers in Europe.

If the democratic government announces that it desires detente, that it wants to pursue its ends only by peaceful means, then it becomes doubly suspect in the eyes of the huge, totalitarian police states with their frightening need to know and control everything.

●

So long as the struggle as to whether Marxism should be established throughout Europe has not been settled or eliminated, then Central Europe will continue to be exceedingly "interesting" as an arena for espionage.

The people of this country will be ill-equipped to resist temptations if they are satisfied with vague talk about society and in addition try to outdo one another in their disdain for the constitution and the nation.

In the technological era, espionage involves a thousand aspects of life apart from the classic state secrets involving military, diplomatic and government affairs.

Technology has created undreamed-of possibilities as regards espionage.

The bureaucracies which exist in both democratic and totalitarian societies mean that the number of people in possession of secrets or who communicate secrets—one only needs to think of post office staff—has increased considerably and it is difficult to keep a check on them.

●

Conversely, Parkinson's Law has also affected spy and counter-espionage networks. Sub-division of labor and specialization, which can be observed in all bureaucracies, have become grotesque in some respects.

In the "open society" which scorns everything which has anything to do with national sentiment and perhaps for this very reason is violently hated by some young people, dividing lines are becoming fluid. Espionage is almost becoming a gentleman's crime like tax evasion.

●

Obviously the apparatus for state and constitional security must be tightened up, co-ordinated and made more effective as soon as possible — not after the next elections.

Everything else depends on an educational challenge which has not yet been mastered, teaching people to be loyal to the constitution of the democratic nation.

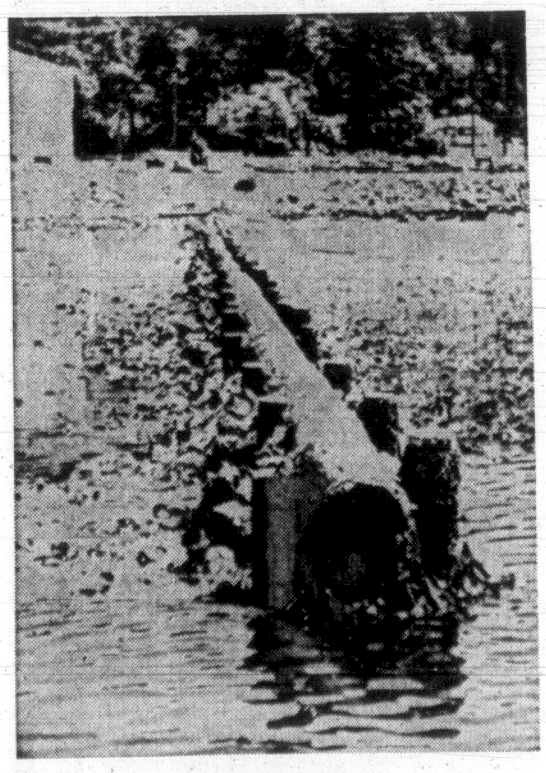

A messy problem

...free chequing

5½% on savings accounts

7½% on term deposits at City Trust

You profit by our experience

CITY TRUST

1306 Douglas Street, Victoria Phone 383-4141

Member Canada Deposit Insurance Corporation

EDMONTON • CALGARY • REGINA • WINNIPEG • VICTORIA • VANCOUVER

TORONTO MARKET TRADING

In addition to The Canadian Press reports of the full Toronto trading, market quotations are also supplied by the Canadian Investment Dealers' Association; Richardson Securities; Pitfield, McKay, Ross and Co.; Royal Bank; Pemberton Securities Ltd.; Hagar Investments Ltd.; A. E. Ames and Co. Ltd. and Vancouver Stock Exchange.

TORONTO CLOSING STOCKS
Distributed by CP

Toronto Stock Exchange—Nov. 19

Complete tabulation of Tuesday transactions. Quotations in cents unless marked $. z—Odd lot, xd—Ex-dividend, xr—Ex-rights, xw — Ex-warrants. Net change is from previous board-lot closing sale.

INDUSTRIALS

Stock	Sales	High	Low	Close	Net Ch'ge
A—B					
Abitibi	13709	$8⅛	7⅞	8	+ ⅛
Abitbi 7½p	150	$56	56	56	+ ¼
Acklands	450	$15¼	15⅛	15⅛	— ⅛
Ackind 2p	125	$15¼	15⅛	15⅛	— ⅛
A.G.F.M	170	$60	55	55	— 6
Aimco Ind	825	$17¼	17	17	— ⅛
Alta Gas T	2602	$38½	38⅛	38⅛	— ⅛
Alta Gas p	50	$76½	76½	76½	+ ½
Alta Gas w	9450	865	850	850	+10
Algo Cent	220	$10¼	10	10	— ¼
Algoma St	980	$21¼	21⅜	21⅜	— ⅛
Algcn	100	$90	$90	$90	—10
Alcan	5184	$29¼	28⅝	29⅛	— ⅛
Alcan pr	1215	$34¾	34½	34¾	— ⅛
Almin 2p	25	$35⅝	35¼	35¼	+ ⅛
Anglo-cn	400	$6	5¾	5⅞	— ⅛
Anglo-c pr	250	$14⅜	14⅜	14⅜	
Ang CT 315	345	$44½	44	44½	+1½
Anthes A	25	$46¾	46¼	46¼	
Args 250 p	125	$37⅞	37	37	— 1
Args 260 p	595	$38½	38	38	
Argus B pr	155	$40¼	40	40	
Argus C pr	3850	$18	12⅞	12⅝	— ⅛
Asbestos	225	$23	23	23	— ½
Atco Ind	3195	$24⅜	24	24	— ½
Atl Sugar	2385	$6⅛	6¼	6⅜	
Atl Sug A	450	$15	14⅜	14⅜	— ⅛
Atl Sug pr	80	$62	62	62	— ½
Atl Si unit	20	$108¼	108	108½	+ 1
Auto Elec	720	$21¼	21⅛	21½	
Avco pr	93	$99⅞	99⅞	99⅞	
BahC D	58750	120	110	115	
Bk Mtl	12982	$16	15⅞	16	+ ⅛
Bank N S	2857	$23⅞	23⅝	23⅝	— ⅛
Bartaco	225	$19¼	19⅛	19⅛	— ⅛
Bay Mills	2775	$11⅛	11	11	— ⅛
Beaver L	3054	21	20½	20⅞	— ⅛
Beaver A	425	$17	17	17	+ ¼
Becker B p	400	$16⅞	16⅝	16⅝	— ⅛
Belding Wt	1100	360	340	355	— 5
Bell Canad	8562	$47⅛	46⅛	46⅛	— ⅞
Block Bros	2045	$19⅜	19	19	— ⅛
Bow Valy	4270	$29⅛	28⅝	29	+ ⅛
Bow Vly w	100	$24¼	24⅛	24⅜	+1⅜
Bow-m pr	100	$41	41	41	
Bramal w	770	$11½	10⅜	10⅜	— ½
Brazilian	786	$18⅜	18⅛	18⅛	+ ⅛
Brdg Tnk pp	25	$30⅛	30⅛	30⅛	+1⅞
Bright	35	$90	90	90	
Br Am Bnk	50	$55	55	55	— 2½
BA Oil	723	$44⅞	44⅜	44⅞	+ ⅛
BC Forest	150	$26¼	26	26⅛	+ ⅛
BC Sugar	150	$43½	43⅛	43⅛	+ ½
BC Phone	145	$66	65	66	— ½
BCPh 6 pr	213	$95	95	95	
BCPh 4¾ p	55	$74	74	74	+2¼
BCPh 4½ p	25	$68	68	68	—1¾
BCPh 4¾ p	225	$67	67	67	
BCPh 1956	1230	$70	69	70	
BCPh 5¾ p	25	$86	86	86	— ½
BCPh A/84	3690	$19¼	18⅜	18⅜	— ⅛
BCPh 5.15	50	$77⅜	77⅜	77⅜	—1⅜
Brinco	2690	$5⅛	5	5	
Brnco w	57765	115	100	105	— 5
Bruck A	100	$19¼	18¼	19¼	+1½
Burns Fds	1520	$23⅞	23	23	+ ½
Burrard	290	$6¼	6¼	6¼	
C—E					
CAE Ind	4980	$11⅜	11⅛	11⅜	— ⅛
Calgary P	1840	$27⅝	27¼	27¼	— ½
Calgy 540 p	177	$109⅛	108⅝	109⅜	
Calvrt Dle	3300	190	185	190	
CD Sugar	950	$38¾	38¼	38½	+ ⅛
Can Bread	700	$18¼	18¼	18¼	
Can Cem	405	33	32½	32⅝	+ ⅛
Can Cem p	265	21	21	21	+ ⅛
CCC Stone	25	33	33	33	+ ⅛
Can Malt	204	$22¼	22¼	22¼	— ½
Can Malt p	2312	93	90	90	
C Nor West	50	$36½	36½	36½	—1½
C Packrs	660	$21¾	21¾	21¾	
Can Perm	3732	$11⅞	10⅝	11⅛	+ ⅛
C Safway p	50	$89⅝	89⅝	89⅝	
CSL	150	$35	35	35	— ½
CSL pr	280	475	475	475	
C Brew	15305	$9⅛	9	9	— ⅛
C Brew Bp	150	$40	40	40	
Cdn Can A	256	$8	8	8	— ⅛
C Chem w	1460	370	365	365	
C Coniaur	500	130	120	120	— 5
C Curtis	6350	255	245	250	+ 5
C Found	2100	$8¼	8¼	8¼	
CG Invest	350	$62	61¼	62	+1½
CG Sec A	210	$12¾	12¾	12¾	— ⅛
C Goldale	2268	34	32	34	+ 2
C Hydro	1562	$22¼	22	22¼	+ ⅛
C Im	10277	$20½	20¼	20⅜	+ ¼
C Ind Gas	1980	$22½	22	22½	
CIL	1228	$14⅝	14¼	14¼	— ⅛
C Inter P	2810	$7⅛	7¼	7½	
C Inter pr	5745	$13⅝	12¾	12¾	—1⅛
C Marconi	3522	$8⅛	7¾	7¾	— ⅛
CP Inve pr	5082	$28	27⅝	27⅝	— ⅛
CPIn w	15594	600	585	595	— 5
CPR	7809	$75	72¾	72¾	—2¼
CPR 8% pr	2425	$9⅞	9⅝	9⅞	
C Retract	400	$11¼	11⅛	11⅛	
Cdn Salt	1500	$16⅛	16⅛	16⅜	— ⅛
Cdn Tire	60	$70¼	70¼	70¼	+1¼
Cdn Tire A	850	$59¾	59¼	59¾	+ ¼
C Utilities	35	$43	43	43	
CUtil 6 pr	25	$92	92	92	
C Vickers	255	11	11	11	
CWN Gas	100	$16	16	16	
CWN G 4 pr	350	$12¼	12¼	12½	
CWN 5½ p	350	$16⅜	16⅜	16⅜	— ⅛
C Westing	1300	$16⅜	16¼	16⅛	— ⅛
Canron	1100	$19¼	18⅞	19	— ⅛
Cap Bdg	20467	$6¼	6⅛	6¼	+ ⅛
Cara	1575	$17¾	17	17	— ⅛
Carrier JD	350	$10¼	10¼	10¼	— ¼
CDRH Ltd	3500	$11⅜	11⅛	11⅜	— ⅛
Chemcell	3215	$11⅜	11	11	— ⅜
Chemcl 1 p	100	$14½	14½	14½	
Chem 175 p	175	$25¼	25¼	25¾	
Chrysler	500	$68	68	68	— ½
CHUM A	225	$20⅜	20⅜	20⅜	
Clairton	600	445	440	440	
Clairton w	600	215	215	215	
Cockville A	200	$8½	8½	8½	
Columbia	2785	$5½	5¼	5½	+ ⅛
Columbi p	1040	$13	12½	12⅝	+ ⅛
Cmnc	11855	69¼	68¾	69¼	+ ⅛
C Savings	100	$15¾	15⅝	15⅝	
Compro	520	475	470	475	
Compr Ap	225	$12½	12¼	12½	
Comb Ins	40	$78	78	78	— 1
Computr	2580	$26	25	25⅜	— ⅛
Con Bath	6841	$16½	16	16	— ½
Con Bath p	575	$19¾	19¼	19⅝	
Con Bath w	4025	260	235	260	
C Bldg	26945	485	450	460	—20
Con Bldg p	500	$6¾	6¾	6¾	— ⅛
Con Bldg w	7056	185	175	175	— 5
C Gas	17439	$22⅞	22½	23⅛	— ⅛
Con Gas A	25	$88	88	88	
Con Gas B	57	$72¼	69½	69½	—1½
C Glass rts	440	85	85	85	
Corby vt	180	$34¾	34½	34½	— 1
Corby B	30	$33⅞	33⅞	33⅞	
Corontn p	800	$21½	21	21½	+7½
Coron 120p	2125	$18	16	16	+ 2
Corontn 2p	1925	$8	7	8	— ⅛
Coron 2w	5550	96	90	80	—25
Cosmos	45	$8	7¾	7¾	
Couvret p	600	$8½	8¾	8½	
Craig Bit	1090	250	250	250	+ 5
Crain R L	365	$15	14⅞	14⅞	
Crestbrk	4080	$14	13⅜	13⅝	+ ⅛
Crwn Trst	90	$54½	54	54	
Crush Intl	205	$23¾	23⅛	23⅜	+ ⅛
Cygnus A	1628	$8¼	8¼	8¼	— ⅛
Cygnus B	344	7¼	7¼	7½	
Cygnus pr	450	$25¼	24½	24½	— 1
Dalex pr	25	$90	90	90	+ 2
Debhld B p	30	$96½	96½	96½	
Delta Elec	550	355	340	340	—10
Denault L	100	$17	17	17	+ ⅛
Distl Seag	2120	$48½	48¼	48¾	+ 1
Dome Pete	592	$89½	89¼	89½	+ 1
D Bridge	950	$17	16⅞	16⅞	+ ⅜
D Dairies p	210	$29⅜	29⅜	29⅜	
D Fabrics	100	350	350	350	—50
Dofasco	6719	$23⅞	23¼	23½	— ⅝
Dofasco p	25	$85	85	85	+ ½
Dom Glass	270	$14⅜	14⅜	14⅜	— ⅛
Dom Lime	900	350	350	350	
D Lime w	200	140	140	140	
D Scottish	300	$15	15	15	+1½
Dosco	212	$6⅝	9⅝	9⅝	
Dom Store	3240	$15⅞	15½	15⅝	+ ⅛
Domtar	4142	$11	10⅝	11	+ ⅛
Domtar pr	125	$15	15	15	
D Taxtile	910	$16⅜	16¼	16½	+ ⅛
Donlee M	275	$22¾	22½	22¾	
Dupont	769	$38⅛	38⅛	38⅝	— ⅛
Dusthane	100	$24	24	24	— ⅛
Dylex Div	859	$68	66	66½	—1½
Econ Inv	2375	$14¼	14	14	— ⅛
Electro ltd	565	$17	16⅞	17	
Emco	100	$18¾	18¾	18¾	—3¼
Emp Life	4895	$26	24½	25	— ⅜
Erie A	850	$29½	29⅛	29	— ⅛
Erie B	150	$28	28	28	— 2
Exquisite	278	$9¼	9¼	9⅛	— ⅛
Exquite w	275	120	110	110	—10
F—J					
Falcon	718	$98	98	98	
Fam Play	2100	$67½	66	67¼	+1⅜
Fed Farm	1450	$6⅛	5¾	6	— ⅛
Fed Frm w	1100	215	200	200	—65
Fed Grain	9060	$9⅛	8¾	9	— ⅛
Fleet	125615	467	420	420	
Fleetw'd	895	$24⅜	23¾	24	
Ford Onda	335	$290	285	287	— 3
FPE Plon	275	$25⅞	25	25	
FPE Pn pr	125	$105	104	105	+ 5
Fraser	800	$19¼	19	19	— ⅛
Freiman	600	$9	8¾	8¾	— ⅛
Gen Baker	100	$8⅛	8⅛	8⅛	
Gen Distrb	2475	$14⅛	14	14	— ⅛
GMC	23	$81¾	89½	90	
Glob En A	110	$8⅞	8⅞	8⅞	— ⅛
Goodyear	11	$182	182	182	+1⅛
Godyear p	25	$37	37	37	
Greb Ind	100	$10¾	10¾	10¾	+ ⅛
GL Paper	1010	$21½	21¼	21½	— ⅛
GL Power	1175	$21¾	21¼	21¼	
GN Cap	14855	$12⅛	11½	12⅜	— ⅛
Gt W Life	1480	$70	65	69	+5¼
Gt WSadd	3490	$15¼	15⅜	15¼	— ⅛
Greyhnd	814	$15¼	15	15¼	— ⅛
Guar Trst	2675	$10⅜	10¼	10⅜	— ⅛
Hand Chm	823	$7	7	7	+1¼
Hnd Chm A	400	$9¾	9	9⅜	+ ⅜
Harde	16705	120	110	115	
Hard Carp	150	$21¼	21¼	21¼	+ ⅛
Hard Crp A	1350	$19⅜	19¼	19⅜	
Harveys F	6625	$28⅞	28¼	28⅜	+ ⅛
HWood A	100	350	350	350	
HWood B	100	100	100	100	— 5
Hawker S	1470	$49	47⅝	47⅝	—10
Hawker pr	215	$65	65	65	
Hays Dna	4120	$14	13⅞	13⅞	
Hind Dauc	25	$52	52	52	
Home A	4139	$38	32⅜	33	+ ⅛
Home B	968	$33¼	32¾	33¼	+ ⅛
Horne Pit	5702	410	400	400	— 5
H Smith pr	75	$29½	29¼	29¼	+ ⅛
H Bay Co	8415	$23⅝	23¼	23⅜	+ ⅜
HB Oil Gas	960	39	38½	38⅞	+ ⅜
HB Oil G pr	250	$55¼	55	55¼	+ ⅛
Huron Erl	2712	$13¾	13½	13⅜	+ ⅛
Husky Oil	841	$23¾	23¾	23¾	— ⅛
Husky B pr	220	$47¼	47¼	47¼	
Husky D w	460	$14¼	14¼	14¼	— ⅛
Imp Oil	4816	$79½	77¼	78¾	+ ⅜
Imp Tob	1565	$16⅜	16⅜	16⅜	— ⅛
Ind Accept	1950	$26⅜	26	26¼	— ⅛
In Acc wts	240	80	80	80	—90
Ind Adhes	610	$7¼	7¼	7¼	+ ⅛
Ind Mineri	1671	$20⅜	20½	20⅜	+ ⅛
Ind Wire	1775	440	410	420	—20
Inglis	4665	$11⅞	11⅛	11¼	+ ¼
Inland Gas	2125	$13¾	13⅜	13⅜	— ⅛
Inland G p	225	$15⅞	15⅜	15⅝	
Inspiratin	7600	145	140	145	
Inspirati p	100	$15⅛	15½	15½	
Inter-City	500	$15½	15½	15½	
Intr City pr	108	$17½	17⅛	17½	
IBM	99	$345	345	343	— 5
IMC	z15	$22	21½	22	
I Nickel	24897	$39½	38⅝	39	— ⅝
Int Util	8940	$44⅝	44¼	44¾	— ⅛
Int Util A	425	$44⅞	44¼	44¾	
Int Util pr	590	$44½	44½	44½	— ¼
Ipr Dis	16675	290	265	270	—25
Intpr D61w	100	125	125	125	—20
Intpr D62w	900	60	60	60	+ 5
Intpr Pipe	8615	$21⅞	21⅝	21⅞	
Int Pipe w	1025	$10⅛	890	890	—110
Intpr Steel	1720	35⅞	5⅝	5⅝	— ⅜
Intpr Stl pr	300	$21	21	21	
Inv Grp A	2020	$9¾	9⅝	9⅝	— ⅛
ITL Ind	1236	$14⅞	14⅜	14⅜	— ⅜
James St	18627	$12½	11⅜	12	+ ⅛
Jefferson	2436	$31⅜	30⅞	30⅞	— ⅛
Jeffersn w	1400	$21½	21	21½	+ ⅛
Jockey C	450	365	365	365	
Jockey A p	230	$9¼	9¼	9¼	— ¼
K—N					
Kaps Tran	650	$13⅜	13	13⅜	+ ⅜
Keeprite P	280	$26⅜	26½	26⅜	+ ¼
Kelly D A	975	$7½	7⅜	7⅜	
Kelsey H	100	$16⅜	16⅜	16⅜	
Kelvinatr	500	$11	10⅞	11	+ ⅛
Kenting	50	$28½	28½	28½	— ⅛
Koffler St	125	$36⅜	36	36	— ½
Labatt	335	$19¾	19⅞	19⅝	+ ⅛
Labatt pr	1425	$22⅝	22⅝	22⅝	
Lafarge	430	$15	12⅝	12⅝	— ¼
Lafarge A	380	$11⅛	11½	11⅜	— ⅛
LOnt Cem	1175	$5⅝	5½	5½	
Laura Sec	640	$12¼	12	12½	
Lau Fin	3185	$6⅜	6¼	6¼	— ⅛
Lau F 1.25	225	$15	15	15	+ ¼
Lau Fn 1.40	150	$17	17	17	
Lau F 2.00	2109	$21	20¾	21	
Leigh Inst	715	$43	42¼	42¾	—½
Levy	5422	$33½	32½	32⅝	—1⅛
Levy A pr	100	$9⅝	9⅝	9⅝	— ⅛
Levy B pr	100	$29¾	29½	29⅝	—1⅛
Life Invest	965	$9¼	8⅞	9	+ ⅛
Life Inv wt	100	240	240	240	
Livingsto	225	$29	28½	29	+ ⅛
Living pr	190	$45	45	45	
Living wts	100	$17	17	17	— ⅛
Lob Co A	2212	$8⅜	8¼	8⅜	
Lob Co B	40855	$9¼	9⅛	9⅛	
Lob Co pr	135	$35¼	35¼	35¼	
Lob Co A pr	100	$22½	22½	23½	— ⅛
Lob G B pr	200	$34½	24½	24½	+ ⅛
Lob Inc	700	$8	8	8	+ ⅛
Locana	500	140	140	140	—10
Loeb M	2915	$12	11⅜	12	
Maclarn A	900	$19¼	19¼	19¼	— ⅛
Maclarn B	100	$20½	20½	20½	+ ⅛
Macleod H	1500	$13	13	13	
MB Ltd	6218	$38⅝	26½	26⅝	
Magna El	6725	$18½	16	16	— ⅛
Magnetcs	4805	425	410	415	—10
Maher	100	$29¼	29¼	29¼	+ ⅛
Maher pr	900	$8¾	8¾	8¾	—10
Manoir In	9000	205	180	190	—10
M Lf Gard	95	$30½	30	30	
M Lf Mills	358	$17⅞	17¾	17¾	— ⅛
M L Mills p	25	$84	84	84	
Maritime	190	$19	19	19	— ⅛
Markboro	4145	$9¾	9¼	9⅝	— ⅛
Markbro w	975	600	555	570	—30
Mass-Fer	6850	$22¾	22¼	22⅜	+ ⅜
MEPC	250	$6⅜	6⅜	6⅜	— ⅛
MEPC p	100	$19	19	19	
Met Stores	425	$55	54½	55	+ 1
Met Str 67 p	230	$18⅜	18⅜	18⅜	
MPG Inv	600	$5¼	5¼	5½	
Milt Brick	900	$11⅜	11⅜	11⅜	
Mindustri	450	$8¼	9¼	9¼	
MLW Wor	200	$18¼	16¼	16¼	
Molson A	1555	$27	26¾	27	+ ⅛
Molson B	425	$27⅛	27	27	+ ⅛
Montex	1700	240	230	235	+ 5
Montex pr	800	$7	6¾	6¾	— ⅛
Montex w	3698	110	100	100	—10
Mont Trst	100	$14¼	14¼	14¼	+ ⅛
Moore	4604	$29	28½	29	+ ½
Morse A	225	$18⅜	18⅜	18⅜	
Morse pr	50	$47	47	47	+ ⅛
Murphy	950	$9¼	8	8	— ⅛
Mrphy pr	300	$26½	26½	26½	+ ⅛
Nabrs Dlg	3230	$15	14	14⅞	—1⅝
NaCnra I	562	$11⅞	11⅝	11⅞	+ ⅛
Nt Contain	1850	$10	9⅞	9⅞	
Nt Contn w	z1	490	490	490	
Nat Drug	130	$11¼	11½	11⅜	+ ⅜
Nat Groc p	100	$25½	25½	25½	
Nat Hees	200	$6	6	6	— ⅜
Nat Trust	225	$21¼	21¼	21¼	+ ¼
Neon	1625	$31¾	30¼	31¼	+ ¼
NB Tel	328	$13	13	13	
Niag Struc	25	$25	25	25	+ 3
Nia Wire B	100	$16½	16½	16½	— ½
Noranda	2463	$33½	62¾	63	— ¼
Nor Ctl G	3345	$18¼	17¾	17⅞	— ⅛
Nor Ctl G p	100	$28½	28	28	— 1
Nor Ctl 65p	350	$18	37½	37½	— ½
NCG B 2 p	430	$35	34¾	35	+ ¼
Nor Ctl wts	900	$65	855	865	+20
NS L P	400	$8⅞	8⅞	8⅞	
O—S					
Ocean Cm	135	$23½	23¼	23½	— ½
Okanagan	850	$6	5⅝	5⅝	
Ont Steel	850	$37	37	37	
OSF Ind	18825	$20⅜	19¾	20⅜	— ⅛
Oshawa A	2977	$42¾	42	42	
Overland	100	$31½	31½	31½	+ ⅛
Overlnd pr	1203	$31½	31½	31½	+ ⅛
Pac Pete	3625	$22½	22¼	22½	+ ⅛
Peace Riv	8860	$6⅞	6¾	6⅞	+ ⅛
Peel Elder	450	$51½	49	49	—2½
Pembina	7950	$19	18¾	19	+ ⅛
PC Jewl	100	$28	28	28	— 9
PC Jwl A	425	$33	32½	32½	—1½
Petrofina	600	$18½	18¼	18⅜	
Phillips Cb	950	$8¼	8	8	— ⅛
Pow Corp	2255	$11⅞	11⅝	11⅝	— ⅛
Pow Corp pr	115	$35¼	35¼	35¾	— ⅛
Pow C 5 pr	110	$13½	13½	13½	— ⅛
Price Com	1760	$12⅜	12¼	12⅜	+ ⅛
QN Gas	202	$15⅞	15⅞	15⅞	+ ⅛
QNG 5.40 p	25	$73	73	73	— ⅛
QN Gs 63w	2120	600	600	600	
QN Gs 66w	180	550	350	550	+25
Rank Org	865	$11⅜	11⅜	11⅜	— ⅛
Rapid Gr A	210	$7½	7½	7½	
Readers D	300	$9¾	9⅝	9⅝	— ⅛
Reichhold	575	$38⅜	38	38	— ⅛
Reitman	225	$16⅜	16⅜	16⅜	
Reitman A	100	$14¾	14¼	14¼	— ⅛
Revelstk	1015	$22½	21⅝	22½	+ ½
Revenu	119581	$16⅝	15	16⅜	
Rileys D	3635	$15	14	14⅜	— ⅛
Robert 3 pr	100	$18¼	18¼	18¼	
R Little	100	$12	12	12	+ ⅛
Rockower	990	$20	19⅜	19⅜	— ⅛
Roland	375	$8¼	8½	8½	— ⅛
Ronald d	310	$17¼	17⅛	17⅛	
Rothman	304	$28⅜	28¾	28¾	+ ⅛
Rothmn w	100	850	850	850	
Royal Bnk	5374	$39⅜	39½	39⅝	— ⅛
Royalite	25	$25	25	25	
Royal Trst	950	$34½	24	24	— ¼
Ryl T M	600	$16	16	16	
Russell H	1050	$16	15¾	16	+ ⅛
StL Cem A	1175	$28⅝	28	28½	— ⅛
StL Cem w	2600	450	425	435	—15
StL Corp	400	$19⅝	19⅝	19⅝	
StL Corp p	45	$78	78	78	+ 3
St Maur	42250	275	225	240	—25
Salada	5858	$14¾	14¼	14¼	— ⅛
Sayvette	675	$6⅝	6¾	6¾	— ⅛
Scintrex	10000	$14¼	14	14¼	+ ⅛
Seawy	21715	$33½	32¼	33	— ⅜
Secur Cap	3670	$9⅜	9⅜	9⅜	— ⅛
Select Les	450	480	455	455	—25
Selkirk A	475	$16	15½	16	+ ½
Shaw LE A	100	$9¼	9½	9¼	+ ⅛
Shell Inv p	200	$31¼	31	31	— ⅛
Shell Inv w	1975	$14¾	14⅜	14⅜	
Shell Can	2169	$30¼	30	30	— ⅛
Shop Save	6667	$23⅞	23¾	23¾	
Shully's	4775	$19¼	18½	18⅝	—1⅛
Silverwd A	990	$22¼	21¾	21⅞	— ⅛
Silverwd B	104	$27¼	27¼	27¼	+ ⅛
Simpsons	855	$37⅜	37	37	— ½
Simpson S	560	$33⅜	33	33⅜	+ ⅜
SKD Mfg	1950	$9¾	9½	9½	+ ⅛
Slater Stl	5370	$16¼	15⅜	16¼	— ⅛
Slater A wt	300	900	890	890	+40
Sobey Stor	250	$8½	8½	8½	
Sogemine	4917	$17⅞	17¾	17⅞	+ ⅛
Sogrm wts	2480	885	850	870	+20
Southam	910	$58½	58	58	+ 1
Stafford	100	440	440	440	—10
St Brodcst	935	$12¼	12	12	— ¼
St Paving	1780	18⅝	9¼	9⅞	+ ⅛
St Can	12179	$27⅝	27¼	27½	+ ⅛
Steinlg A	849	$16	15⅝	15⅝	
Stuart Hse	100	480	480	480	+ 5
Suptest od	25	$34¼	34⅝	34⅝	— ⅛
T—Z					
Texaco	430	$33¾	33½	33½	—½
Thom Nes	250	$63	61	62½	— ½
Thom N pr	185	$51	51	51	+ ⅛
Tone Craft	235	$21½	21¼	21½	+ ⅛
Tor Dm Bk	3365	$31	19⅞	20	+ ⅛
Towers	3200	165	160	160	—1
Traders A	2901	$12⅜	12⅜	12⅜	— ⅛
Traders B	500	12	12	12	
Trade 4½ p	75	$63	63	63	
Trader A p	200	$25¾	25½	25½	— ⅛
Trader 65 w	1200	440	400	410	—30
Trader 66 w	600	590	540	540	—10
Transair	6300	$7⅜	7¼	7⅜	+ ⅛
Tr Can pfL	1303	$38¼	38	38	— ⅛
Tr Can Pl p	270	$44½	44½	44½	— ⅛
Tr Can A pr	64	$71

BUSINESS and FINANCE

Editor: G. S. Kent

IN U.S.

Car Insurance At Crossroads

By CALUDE KOPROWSKI
The Washington Post

WASHINGTON — The auto insurance industry in America is at a crossroads. It has been criticized for soaring premium rates and for policies which, some observers allege, are discriminatory and arbitrary.

The industry also enjoys a special status amoug U.S. businesses. By congressional exemptions, it is free to fix prices. By the nature of its operation it also has access to interest-free capital—in the form of premiums.

Because Congress gave the industry its unique status and because of the criticisms levelled at it, the auto insurance business is being investigated by the Senate anti-trust and monopoly subcommittee and studied by the department of transportation.

In asking Congress to authorize a departmental study, secretary of transportation Alan S. Boyd said, "in some areas premiums have gone up more than 30 per cent in the last half-dozen years. Increases from $50 to $100 paid by the average family have been common in the period since 1961."

MAJOR ALLEGATION

He summarized major allegations against the industry as follows:

- Auto insurance policies are frequently cancelled in what appears to be an arbitrary fashion, and some groups—the young, old, military, minorities—find it hard to get coverage.
- Claims are processed too slowly.
- Small injury claims are often overcompensated while larger claims go undercompensated.
- Too often, insurance claims end in litigation.

In addition, Philip Hart, chairman of the Senate anti-trust and monopoly sub-committee, charges that some insurance company adjustment manuals discriminated against persons with yellow teeth, or dirty fingernails, or against persons who scratched a lot and cracked their knuckles.

James S. Kemper Jr., president of the Kemper Insurance Group, said very few companies to his knowledge used such discriminatory procedures.

He added, "We (the industry) have voluntarily given up all rights to cancellations. Now we do it only if people don't pay their bills or lose their drivers' licences. We will no longer not renew a policy without giving written notice of reason. Some of us have even done special things like guaranteeing renewal for older people for life."

Kemper admitted that rising insurance rates were a problem but felt, as did Allstate's vice-president, George H. Kline, these were beyond the control of insurance companies. They blame inflation and rising medical costs.

Kline pointed to the spiralling death and injury rates on highways—52,000 dead and 4.5 million injured this year, according to one insurance group.

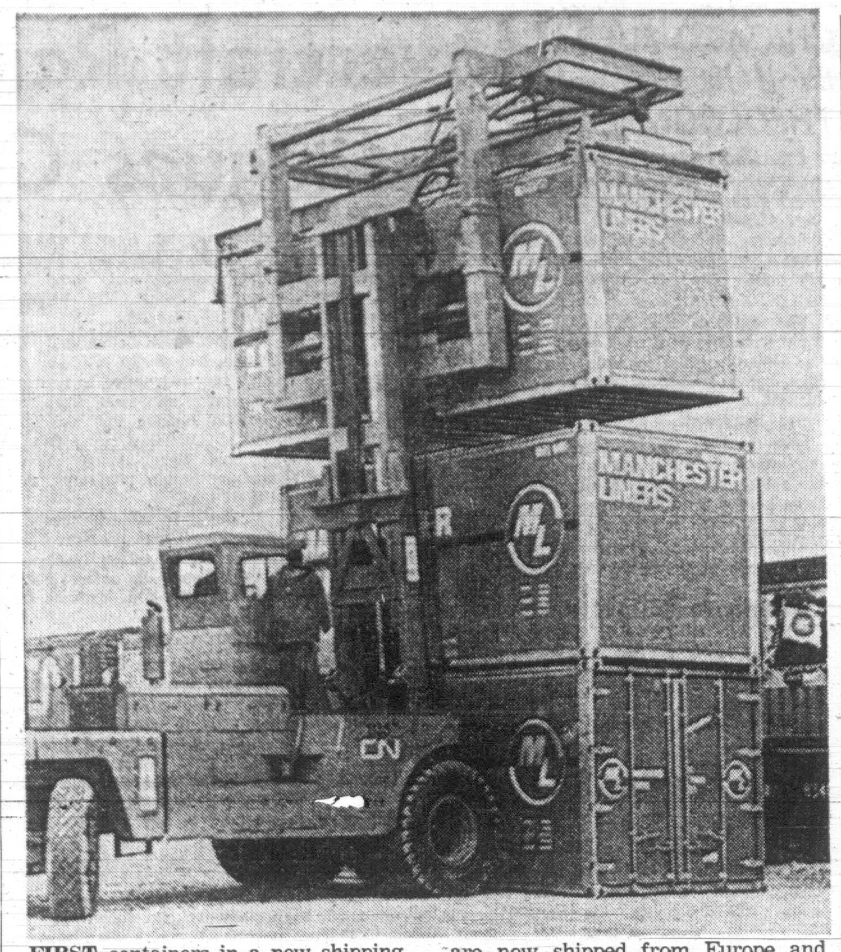

FIRST containers in a new shipping system have arrived in Montreal from Manchester. They were unloaded at Toronto the following day. Goods are now shipped from Europe and Britain in these specially-designed containers built to withstand damage and pilfering. (CP Wirephoto.)

Mission Opens 'New Phase'

BRASILIA (AP) — External Affairs Minister Mitchell Sharp said Monday the Canadian ministerial trade mission he leads has opened "a new phase" in commercial relations with Brazil.

Sharp spoke at a brief news conference after meeting with President Artur da Costa e Silva.

Earlier Costa e Silva had expressed hope the trip by the Canadian mission, a 35-member group on a fact-finding tour of nine Latin American countries, fould lead to "improved commercial rellations" between the two countries.

Meanwhile it was learned that Sharp had urged Brazil to sign the nuclear non-proliferation treaty. Foreign ministry sources said he had done so during private conversations with Brazilian Foreign Minister Jose de Magalhaes Pinto.

Brazil is a leader of a small group of nations who oppose the treaty because they fear they will be prevented from manufacturing nuclear explosives for peaceful uses.

Sharp said commercial relations between Brazil and Canada have "not been properly explored," noting that last year Canada only bought $34,400,000 worth of goods from Brazil, and sold only $27,500,000 to Brazil.

Asked about possible Canadian participation in the Organization of American States, Sharp said preliminary soundings with Venezuela, Colombia, Peru, Chile, Argentina, Brazil, Mexico, Guatemala and Costa Rica had shown that most are "indifferent" about the prospect of Canadian entry.

He did not say whether Canada plans to join.

AMC Reports First Profit Since 1965

DETROIT (AP) — American Motors Corp. has reported a profit of $11.7 million for its fiscal year ended September 30 last. It was the first time AMC had been in the black since it registered a profit of $5.2 million in 1965.

AMC said the 1967-68 profit was equal to 61 cents a share, but the company for the 13th consecutive quarter omitted payment of a dividend to stockholders. The last dividend was 12.5 cents paid Aug. 2, 1965.

American Motors lost $75.8 million for the year ended September 30, 1967, and its 1965 profit was equal to only 27 cents a share.

CENTRAL-DEL RIO OILS LIMITED

DIVIDEND NUMBER 12

NOTICE IS HEREBY GIVEN that a semi-annual dividend of eleven cents (11¢) per share plus an extra two cents (2¢) per share on the outstanding shares without nominal or par value of the capital stock of Central-Del Rio Oils Limited has been declared payable on the 30th day of December, 1968 to shareholders of record at the close of business on the 2nd day of December, 1968.

BY ORDER OF THE BOARD OF DIRECTORS
A. BARRY BEAVEN
SECRETARY

CALGARY, ALBERTA, CANADA
NOVEMBER 13, 1968

PUBLIC RELATIONS AWARD

J. L. GRAY

J. L. Gray has received the President's Award of the Canadian Public Relations Society Inc. for distinguished service to the public relations profession, news media, house organ and p.r. fields. He is Public Relations and Advertising Manager of the Fraser Valley Milk Producers' Association.

'Negative Drilling Results'

TORONTO (CP) — Mining promoters George and Viola MacMillan spent $100,000 for property in Timmins and found themselves with negative drilling results, Crown prosecutor Rod Cormack said Monday.

The MacMillans have pleaded not guilty to charges of affecting the market price of Windfall Oils and Mines Ltd., in 1964 by deceit, falsehood and other fraudulent means and of unlawfully defrauding the public.

"Public interest in Timmins property had diminished and it was necessary to pretend that a drill hole was incomplete," Mr. Cormack said at the trial.

"Good drill results are expected to move the market upward. Mrs. MacMillan had held the stock to 55 or 60 cents when drilling started.

"She intended to jump the price to force short sellers to get back into the market."

STOCK DROPS

Mr. Cormack said the MacMillans made $1,400,000 in three days trading in Windfall stock. Once the stock was found to be virtually worthless, it dropped overnight to 80 cents from $4.28, he said.

The MacMillans, in the docket when the trial opened Monday, later were permitted to sit behind their counsel, J. J. Robinete, Joseph Sedgwick and Kelso Roberts, former attorney-general of Ontario.

Mr. Cormack said Windfall was selling at 56 cents a share when the Toronto Stock Exchange closed on Friday, July 3, 1964. He said the MacMillans were notified the next day that the drill hole on the Timmins property was worth virtually nothing, but added that they continued to act optimistically.

Mr. Cormack said that on the following Monday Windfall opened at $1.01 and rose sharply with 1,574,520 shares traded compared with 2,480,000 during the previous three months.

The trial before Judge Harry Demen continues.

$ EXCHANGE

VICTORIA—Purchase of U.S. funds in terms of the Canadian dollar was quoted by the Royal Bank today at $1.07 1/16 for cheques, $1.06⅞ for cash, $1.05⅞ for silver. Sales were $1.07¾ for cheques and $1.07⅛ for cash.

MONTREAL (CP)—The U.S. dollar in terms of Canadian funds was up 1/32 at $1.07 5/16. Pound sterling was up 1/16 at $2.55 11/16.

NEW YORK (CP)—The Canadian dollar was down 1/64 at 93 13/64 in terms of U.S. funds. Pound sterling was down 1/64 at $2.38¼.

DIVIDENDS

Dickenson Mines 5 cents payable Dec. 20; record Nov. 22; xd Nov. 20.

Placer Development 20 cents (stock dividend) payable Dec. 6; record Nov. 15; xd Nov. 13.

Tru-Wall Concrete 3 cents payable Nov. 30; record Nov. 15; xd Nov. 13.

Globe Envelopes "A" 10 cents payable Feb. 3; record Jan. 20; xd Jan. 16.

Central Del Rio Oils 2 cents extra payable Dec. 30; record Dec. 2; xd Nov. 28.

Rapid Grip and Batten "A" 15 cents payable Jan. 1; record Dec. 12; xd Dec. 16.

A.G.F. Management "B" 25 cents payable Nov. 27; record Nov. 20; xd Nov. 18 (last payment 60 cents).

Hiram Walker G. and W. 30 cents payable Jan. 15; record Dec. 13; xd Dec. 11.

Distillers Corp.-Seagrams 30 cents payable Dec. 13; record Nov. 27; xd Nov. 25 (previously paid 25 cents).

Revenue Properties 4 cents payable Dec. 16; record Nov. 29; xd Nov. 27.

TRANS MOUNTAIN OIL PIPE LINE COMPANY

Notice of Dividend No. 28

Notice is hereby given that a dividend of twenty-five cents per share has been declared for the quarter ending the 31st day of December, 1968, and an extra dividend of ten cents per share, both payable December 31 1968, to shareholders of record at the close of business on the 4th day of December, 1968.

By Order of the Board.
J. H. McQuarrie, Secretary.

CANADIAN BONDS

By The Canadian Press

CORPORATION NON-CONVERTIBLE	Bid	Ask
Abitibi Paper 7¼, 1987	90½	93½
Alta Gas 6½, 1981	86½	91½
Algoma Ry, 5¾, Mrch 1, 79	85	88
Algoma Steel 5¼, 1978	81¼	84½
Aluminum Canada 4½, 1973	88	92
Anglo Pulp 6½, 1986	85½	
Bathrst Power 6, 1984	80½	83½
Bk of NS, 7 Oct 15, 1987	93½	96½
Bell Tel 6¾, 1992	89½	92½
Bell Tel 7¾, 1991	98	100
Bowater Power 3¾, 1980	71½	
BA Oil 5¼, 1977	82½	85½
BC Tel 6¾, 1991	81½	84½
BC Moly Ex 5¾, 1976	84½	87½
Canada Cement 5¼, 1976	84½	87½
Can Breweries 5, 1983	76½	79½
Can Brit Al 6¼, 1977	88½	91½
Canada Chem 7, 1980	90½	93½
Can Industries 5¾, 1977	85½	88½
CPR 5, 1983	76½	79½
Can Wst Nat Gas 5¾, 1983	75½	78½
Consumers Gas 5½, 1982	79½	82½
Credit Foncier, 5¾, 77	82	87½
Dominion Stirs 5½, 1976	89	92
Dom Tar Chem 6¾, 1987	88¼	90¼
Dryden Paper Co 4¾, 1974	84	87
Eaton Acc, 7½, 1987	95	98
Eddy, E. B. 4, 1974	82	85
GM Acc 6½, 1987	84	88
GM Acc 7, 1986	88½	91½
Gt Lk Paper 5, 1976	83½	86½
Gt Lk Power 4¼, 1975	80½	83½
Gt Wpg Gas 6, 1979	84¼	
Hud Bay Oil 4, May 1975	80½	83½
Husky Oil 6¾, 1987	85½	88½
Imperial Oil 7¾, 1988	97½	99½
IAC 7½, 1986	92½	95½
IAC 6¾, 1984 Ex	85½	88½
Inland Nat Gas 6¼, 1983	83½	86½
Lakeland Nat Gas 6, 1982	78	83
Loblaw Groceterias 5¾, 1981	81¼	84½
MacMillan Bloedel 5¾, 1978	85½	88½
Nrth Cent Gas 6½, 1988 Ex	82½	85½
Nwstrn Utilities 5¾, 1988	77	
Price Co 6¾, 1987	86½	89½
Quebec Nat Gas 5¾, 1985	74½	77½
Rio Alg 5¾, April 1, 1983	82½	85½
St. Lawrence 6¾, 1980	90½	93½
Shell Oil 4¼, 1976	81½	84½
Shell Oil 5¾, 1977	89½	92½
Silverwoods 6¾, 1986	85½	88½
Simpsons S Acc 7¼, 1987	91½	94½
Tor Dom Bk 6, 1897	82½	85
Tor Dom Bk 7, 1987	94½	97
Simpsons Acc 6¾, 1986	88	90
Trs Can PL 5.83, 1897	80	80¾
Trad Fin Co 7¾, 1987	91¼	95½
Union Gas 5¾, 1981	84½	87½
Wstcst Trs 5½, 1988 "A"	79½	82½
Weston, George 6¾, 1987	84½	87½
CORPORATION		
Acklands 7½, June 1988	113	117
Dynasty, 7, 1982	114	118
Pac Petroleum 5, 1977	82¼	85½
Simpsons 4½, Oct 15, 88	105	107
Wcst Trs 5½, 1988 "C"	102¼	105½
T R P 5, December 1, 1989	107	109
PAC West Air, 7, 1982	114	116
Shop Save 57 Dec 15, 1986	153	158
Scurry R., 7¼, 1988	119	120
GOVERNMENT		
Canada		
4¾ 15 December 1968	99.80	99.90
5½ 1 April 1969	99.80	99.90
5 1 July 1969	99.20	99.40
6¾ 1 July 1969	100.30	100.50
5¾ 1 October 1969	99.50	99.70
5½ 15 December 1969	99.30	99.50
7 1 October 1970	101.00	101.20
5¾ 1 December 1970	98.80	99.00
6 1 April 1971	99.10	99.30
4¼ 1 September 1972	91.87	92.37
5 1 October 1973	91.50	92.50
5½ 1 October 1975	91.75	92.75
3¼ 1 June 74-76	77.50	78.50
5½ 1 August 1980	86.50	87.50
4½ 1 September 1983	75.00	75.50
5¼ 1 May 1990	80.50	81.50
5¾ 1 September 1992	86.50	87.50
3 Perpetuals	48.00	51.00
Government Guaranteed		
CNR 5½ 15 December 1971	96.25	97.25
CNR 5½ 15 May 1977	86.00	87.00
CNR 5¾ 1 January 1985	86.50	88.50
Australia		
5¾ 15 April 1981	85.00	87.00
INTERNATIONAL BANK		
5¼ 15 March 1990	75.00	77.00
5¾ 15 March 1991	79.00	81.00
Provincial and Prov Guaranteed		
Ont 5 1 Dec. 1968	99.50	100.00
Ont 6 15 Nov 77-79	89.25	90.25
Ont 5¾ 1 May 83-87	83.00	84.00
Ont Hy 5¼ 15 July 70	96.25	97.25
Ont Hy 5 1 Apr 74-77	84.50	85.50
Ont Hy 5¼ 15 Feb 79-81	84.00	85.00
Ont Hy 6½ 20 Sept 85-89	91.00	92.00
NB 4½ 15 Oct 68-71	91.00	92.00
NB 6¾ 15 Aug 1992	87.50	88.50
NS 4¾ 1 Dec 75-77	80.75	81.75
NS 6½ 2 Jan 89-92	87.50	89.50
Quebec 4¾ 15 Jan 74-77	80.75	81.75
Quebec 5½ 1 Apr 87-90	74.25	75.25
Quebec 6 15 Oct 1988	80.50	81.50
Quebec 6¾ 1 Aug 1991	86.50	88.50
Que Hy 5½ 15 June 86-88	75.00	76.00
Que Hy 7 1 Oct 1990-94	89.00	90.00
Alt Govt Tel 6 15 Aug 91	82.75	83.75
Mant 5½ 1 June 76-79	83.75	84.75
Man Hy 7 15 Nov 85-87	93.00	95.00
Sask 6 1 Mar 85-87	84.75	85.75
Nfld 7¼ 1 Nov 1987	92.00	93.00
BC El 6½ 1 Apr 1990	88.00	90.00
Pac Gt E Ry 6 15 Apr 87-92	81.00	83.00

BLOCK BROS. REALTORS

BLOCK BROS.
REALTORS
1800 BLANSHARD ST. 386-3231
??? — 30% — 40% — 60% — 100% ???

What Percentage of the Potential Buyers Should Know Your Home is For Sale?

What happens if the one buyer, prepared to pay top market price for your home, doesn't find out it's for sale? A lower sale price for your home? With offices in Campbell River, Courtenay, Nanaimo, Victoria, 10 Vancouver offices.

A large percentage of buyers moving to Victoria from these areas rely on Block Bros. Home Trade Plan to solve their buying problems in Victoria.

BLOCK BROS. Guaranteed HOME TRADE-PLAN

A Listing with Block Bros. is given exposure to the total market.

Buy by Trade — Sell by Trade

"SUCCESS THRU SERVICE"

BLOCK BROS. Guaranteed HOME TRADE-PLAN

NOW

FOR 5-YEAR DEPOSITS

ROYAL TRUST GUARANTEED INVESTMENT RECEIPTS OFFER YOU

7 1/4 %

Interest is payable semi-annually by cheque.
Rates for shorter terms available on request.
Minimum deposit: $1,000
Capital, Surplus and Reserve: $31,000,000
Guaranteed Fund Deposits at Dec. 31st, 1967—$596,000,000

talk to ROYAL TRUST
it's in your best interest
Tel.: 388-4311

REQUEST FOR ROYAL TRUST GUARANTEED INVESTMENT RECEIPT

Please complete this coupon and mail it with your cheque to:

THE ROYAL TRUST COMPANY
1205 Government Street, Victoria, B.C.

1-5 year, 7%
5 year, 7¼%

MR./MRS./MISS .....

ADDRESS .....

..... TEL. ..... AMOUNT .....

TERM (Period of Time) ..... SIGNATURE .....

Rates subject to change. Your certificate will be sent to you by return mail.

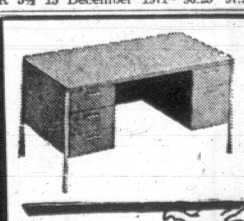

at your Service..

★ For Office Furniture LEASING
★ Complete layout and Decorating Service. No obligation.

MONK

Visit Our Office Furniture Showrooms
STATIONERY - PRINTING
OFFICE SUPPLIES
754 Broughton St. 384-0565

What do you hear from the boys down the hall?

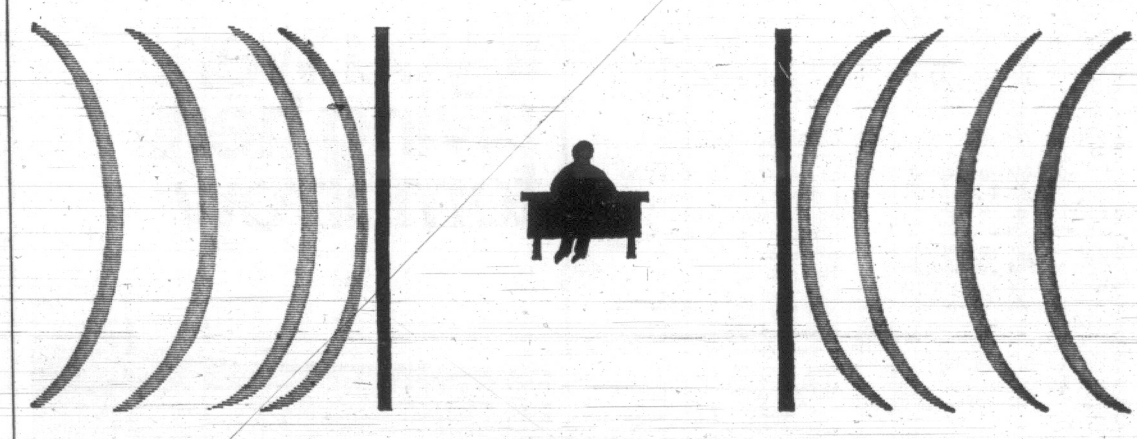

Very little. If your office is sound conditioned with Sheald.*

For efficiency and health reasons, a working environment should be quiet. And Sheald, the new continuous cast thin lead sheet has proven itself an excellent sound and vibration barrier. A 2" thick partition lined with a single sheet of 1/32" Sheald can have the same sound insulation effect as 6" of solid concrete.

Today, Cominco lead is being used to control noise in office buildings, factories, hotels, schools, apartment houses — even in commercial jets to deaden the noise and vibration between engines and cabin. As one of the world's largest suppliers, Cominco is constantly exploring new uses for lead, uncovering new ways this versatile metal can help people live better.

Through imaginative planning and sound management Cominco's future is brighter than ever. And because the Company is 95% Canadian owned, Canada benefits ... and so do you.

Cominco Ltd.
The eye-on-the-future Company

Metals
Chemicals
Fertilizers

Cominco

*Trademark of Cominco Ltd.

CHRISTMAS CHILDREN all decked out in seasonal costumes of paper cones and foil coronas are advertising sale of Save the Children Fund Christmas cards. From left, Marnie Duxbury, 7, of 3270 Woodburn, and Carole Ireland, 6, of 3263 Henderson, look at collection of this year's cards held by Mrs. L. C. Ireland. Cards went on sale at 1012 Broad Street this week and can be purchased between 10 and 4 every business day. Proceeds go towards famine relief, feeding underprivileged children around the world.

CHICAGO SUED BY INJURED THEOLOGIAN

CHICAGO (AP) — A seminary student has sued the city of Chicago and several of its top officials for $1,250,000 in damages, charging he was beaten by police during Democratic national convention week disorders.

The suit was filed Monday by the American Civil Liberties Union in behalf of Roy L. Ries Jr., of Levittown, Pa., a student at McCormich Theological Seminary.

Ries suffered a fractured skull when, he said, unidentified police officers struck him twice on the head with a gun butt in Lincoln Park the night of Aug. 26.

Hovercraft Rejection Still Plagues Council

Ald. Scott Wallace Monday night told Oak Bay council it had become "the laughing stock of local politics" and called for reconsideration of a hovercraft terminal bid.

Both suggestions were immediately rejected by council.

A motion by Ald. Wallace to reopen negotiations with Pacific Hovercraft Ltd. of Vancouver for landing rights in Oak Bay failed to find a seconder and was turned down.

The alderman was angered by council's decision two weeks ago to refuse permission for the craft to land at the Oak Bay Marina. Two weeks before that, council had tacitly agreed to hear if the machine was noisey before making a decision.

"The council of Oak Bay is the laughing stock of local government and of the people," Ald. Wallace said.

PEOPLE UPSET

"Our conduct as a council was regrettable, unfortunate . . . Many people are very upset at the way it was handled," he said of council's surprise refusal last meeting.

His remarks responded to a three-page statement read by Ald. Frances Elford in defence of her motion turning down the hovercraft bid.

She quoted council minutes dating from July, 1967, to show that council had long ago decided against any proposal from the company.

Meetings were arranged with Pacific Hovercraft officials, she said, but they failed to turn up. The only approach from the company asking for consideration by Oak Bay came Oct. 15 of this year—asking for a decision within two days, Ald. Elford said.

"I object to remarks that Oak Bay council was pressured into a decision by lynch-mob tactics," she said, referring to a statement by Ald. Wallace last week.

WARNING GIVEN

"I suggest that Pacific Hovercraft was given ample warning—a warning which it continued to ignore."

Ald. Wallace replied that he was not "the least bit interested" in a decision made by a previous council and was not held to any decision made by them.

"Neither am I impressed by a long recital of facts," he said.

Council had not had an opportunity to listen to the hovercraft—which was said by the company to be quieter than previous models—or to assess any effects the new service would have on traffic flow in the marina area, he said.

There must have been a great deal of opposition to the first aircraft to be flown, he said. Such opposition choked off any chance to learn about a new craft.

When she was chairman at a previous meeting which discussed the hovercraft "Ald. Elford dismissed it with a wave of the hand . . . with one brief sentence that 'I heard it at Expo, and that's it'," Ald. Wallace said.

Mayor Fred Hawes said that he had been on council for many years and when he lost an argument in council he "didn't cry about it."

Ald. Wallace replied to the mayor he had a different concept of democracy and did not think "an alderman has the obligation to keep his mouth shut."

OSLO TEAM ADVANCES

NORRKEOPING, Sweden (AP) — Lyn of Oslo, Norwegian league and cup soccer champions, swept through to the European cup winners quarter-finals on 4-3 aggregate Sunday. Lyn lost 3-2 against IFK of Norrkoeping, but won the first leg at home 2-0.

APPOINTMENT

JACK HILLIARD

Mr. Bill Boothman, General Sales Manager, is pleased to announce the appointment of Mr. Hilliard as sales representative.

BRITISH CAR CENTRE

YATES at QUADRA

IT PAYS TO ADVERTISE

Ceremony Tonight

First Unit In College Grid Opens

Speeches and a burst of folk-singing will officially open Uvic's first college tonight at 8.

Craigdarroch College is opening its doors to the public, and it will be the first opportunity for the college's 300 resident and 700 non-resident members to meet and mix socially.

Under construction since 1965, the college complex now includes four residences, a library with study facilities, a coffee garden and a lounge.

University building plans call for the completion of a second college, Lansdowne, by September, 1969.

Each college will have the same basic design, and each will operate as a social unit within the university to which students can relate, says Greg Fraser, member of the Craigdarroch College council.

"The purpose of the college system is to cut down on depersonalization," he said.

"When the university has 10,000 people, there will be 10 colleges with 1,000 members each. Everyone will belong to a college."

Featured speaker at the opening festivities tonight will be Keith Johnstone, visiting lecturer in the theatre division, who will discuss some aspects of the upcoming Phoenix Theater production, The Wakefield Crucifixion, which he is directing.

Ronald Jeffels, dean of colleges and student affairs, will give a short talk.

'Politics Threat on Campus' If Students Rejoin Union

Party politics on campus will result if the University of Victoria students' council votes to rejoin the Canadian Union of Students, a councillor said Monday.

Paul Watson, student activities co-ordinator for the Alma Mater Society, was reacting to a Sunday move to re-enter CUS following a visit by president-elect Martin Loney and other CUS officials.

Groups with opposed political viewpoints will begin facing each other at election time, vying for student support, Mr. Watson said.

He charged council was swayed by Mr. Loney, a "fantastic speaker who mesmerized the whole council."

He also charged CUS has become "overly misrepresentative of the majority of students" and has upset students across the country.

PARTY POLITICS

Any attempt by the AMS to rejoin CUS — only three weeks after withdrawal from the national union — will force "a move to political parties on campus," he said.

"A conservative slate is going to appear. And here will be a Liberal slate and a radical slate who will caucus to decide what their approach in meetings will be.

"I disagree with the over-all trend of CUS. They're becoming socialistic — almost communistic," Mr. Watson said.

"To keep universities in they will have to change their tactics. But if we go back in now, they won't change at all."

"A petition to council (three weeks ago) had 700 signatures to get out of CUS. I haven't seen a petition to stay in," he said.

"I hope the students impeach the council if they go back into CUS."

Mr. Watson was supported in his argument by several other councillors and said he expected seven members of the AMS to vote against re-entry next Sunday.

Indians Want Friendship Centre Here

A public meeting to discuss the establishment of an Indian Friendship Centre here will be held in the Institute of Adult Studies common room on Monday.

It will start at 8 p.m.

Friendship centres have been established in Port Alberni, Nanaimo and Vancouver to help Indian people moving in from reserves to adjust themselves to urban life.

In the past few years there has been a steady influx of Indian families to the city, particularly from isolated reserves on the west coast of Vancouver Island.

In addition there are about 130 Indian students taking courses at the Institute of Adult Studies and another 100 attending high school They come from all parts of the province.

Harry Dick, 422 Dallas, chairman of a steering committee, said 17 tribes on southern Vancouver Island want a centre.

"It will provide a meeting place for Indians arriving in Victoria to work or study and a place where they can work out their problems," he said.

Character Topic Of PTA Lecture

Lt. Col. L. C. Price, commanding officer of Venture division, Fleet School, will discuss discipline and character formation at a meeting of the Willows School Parent-Teacher Association tonight.

The meeting in the school auditorium starts at 8 p.m. and the public is welcome.

Col. Price will discuss how character can be formed, moulded and changed through the observance of set patterns of behavior.

High Rise Fate Rests With Secret Session

A months' old controversial high-rise apartment bid was sent into secret session Monday night for further study by Oak Bay council.

A zoning bylaw introduced several months ago to allow the building on a site of 1120 Beach Drive went into the committee-of-the-whole meeting along with 16 letters to council concerning the building, dating back to July 8.

Ald. Douglas Watts suggested the study by committee-of-the-whole, rather than a vote on the bylaw during the meeting.

Mayor Fred Hawes said the municipal planning committee had been reviewing the proposal for an 11-storey building with penthouse, but that developer Gordon Lovitt had not contacted council since a Sept. 4 public hearing.

DECISION DELAYED

The zoning bylaw has been given only first reading by council.

Mayor Fred Hawes has delayed any decision on the bylaw until full council was present. Several councillors have taken holidays during the past two months.

All of council was present Monday, but preferred to go into committee-of-the-whole to consider the matter.

The vote has been put off since ratepayers put up a solid front of opposition at the hearing. The demanded that the present height limit of seven floors be maintained in Oak Bay.

Mayor Hawes, with his eye on rising costs and the levelling income from municipal assessments, has said the only way Oak Bay can continue improving is by allowing apartment buildings such as the one proposed.

If apartment buildings are not permitted, assessments of single-family home owners in the municipality will have to go up, he said.

Before Magistrate

Three more charges were placed against Gerald Harvey, 20, of Vancouver, Monday in connection with a disturbance involving weapons at a city night club early Thursday.

The charges are possession of an offensive weapon, possession of a spring knife and possession of a firearm without a permit.

Friday, he was charged with assaulting Tony Else, manager of AJ's, and causing bodily harm and pointing a revolver. He asked for the remand to have more time to consult a lawyer.

Richard Howard, 21, of Victoria, is charged with possession of an offensive weapon, assault, possession of a spring knife and an unregistered firearm. He received a remand for the same reason.

Both were remanded again without plea. Bail has been set at $1,000 for Howard and $1,500 for Harvey.

Albert Degendt, 910 McKenzie, was fined $300 for impaired driving. Court was told he drove the wrong way on Yates Street Oct. 26.

Robert Woods, CFB Esquimalt, was fined $200 for contributing to juvenile delinquency. He was also fined $35 for being a minor in possession of liquor and $35 for careless driving.

David Harvey, 18, of 427 Hillside, was committed for trial by judge for possession of a stolen automobile.

A 17-year-old juvenile told the preliminary hearing he took the car on Oct. 25 and later parked and left it in the city. He said he took Harvey and another juvenile with him for a ride in the car the next day and hit a parked car.

He said he got out of the vehicle and ran away, telling the others to do so also.

Another witness told the court he saw a collision on Mary Street Oct. 26 and then identified the juvenile and Harvey as two of three persons he saw run from the car.

Harvey asked Magistrate William Ostler to "throw out" the charge.

The magistrate said the possession charge was a weak case and depended on the evidence of an accomplice but he committed him for trial.

Burning Rectal Itch Relieved In Minutes

This Special Hemorrhoid Remedy Contains a Unique Healing Substance That Relieves Pain As It Shrinks Hemorrhoids

One of the most common afflictions is a condition known as "Itching Piles". It is most embarrassing for the sufferer during the day and especially aggravating at night.

If you want satisfactory relief —here's good news. A renowned research laboratory has found a unique healing substance with the ability to promptly relieve the burning itch and pain. It actually shrinks hemorrhoids. This substance has been shown to produce a most effective rate of healing. Its germ-killing properties also help prevent infection.

In one hemorrhoid case after another "very striking improvement" was reported. This improvement was maintained over a period of months! Among these sufferers were a wide variety of hemorrhoid conditions—even cases of long standing.

This was accomplished by a new healing substance (Bio-Dyne)—developed by a world-renowned research institution. This substance is now obtainable in *ointment* or *suppository* form known as *Preparation H.* Ask for Preparation H Suppositories (convenient to carry if away from home) or Preparation H Ointment with special applicator. Available at all drug counters. Satisfaction or your money refunded.

If you were diving here tomorrow

you'd wear a Rolex

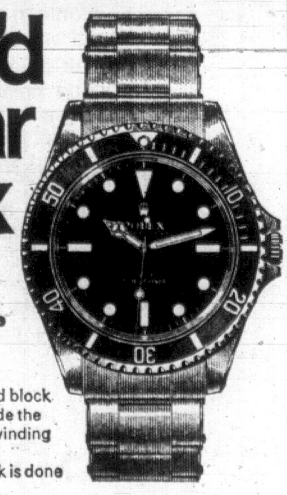

When a diver calls his the best watch in the world, chances are he wears a Rolex.

It is a big, tough watch.

The classic Oyster case, for example, is carved out of a solid block of Swedish stainless steel. Inside the pressure-proof walls is a self-winding movement.

Because so much of the work is done by hand, it takes a long time to build a Rolex.

The watch worn by the divers of the Royal Canadian Navy is called the Rolex Oyster Submariner. It costs $210

BIRKS JEWELLERS

Budget Terms Available

706-708 YATES ST. 382-4241

Open your door wide to out-of-town customers

B.C. Tel, part of Trans-Canada Telephone System

It's so easy and cheap with ZENITH.

If your market is all of British Columbia, it's smart to keep your door wide open to your growing number of smart out-of-town customers. B.C. TEL's "Zenith" service enables you to do this, easily and cheaply. When you list a "Zenith" number in local telephone directories, distant customers and prospects can talk to you any time at no cost to themselves. If you know your job, you may land their business for years to come — all for the price of a low-cost long distance call. Makes sense? Ask our Marketing Department for details of "Zenith" service this week!

B.C. TEL
BRITISH COLUMBIA TELEPHONE COMPANY

2658-8-BLD

HE WAITS PATIENTLY FOR CHINESE TO CALL

PARIS (AP) — An American offering $1,000,000 for information about Hugh Francis Redmond sits in a hotel room here and waits for the Chinese to call.

They didn't in London, the Hague or Stockholm, and it doesn't seem likely they will call here either.

The man is Sol Friedman, a Yonkers, N.Y., lawyer who is administrator of a $1,000,000 fund for Redmond, an American who has been in Shanghai jails for the last 17 years on spy charges.

The money was raised by public subscription to buy Redmond's release. But since July 4, 1967, the Chinese have cut off all news about him.

"We're now at the point where the money is for buying information," said Friedman. "Is he dead or alive? How can we find out? His 72-year-old mother is literally tortured by not knowing."

REDMOND
. . . dead or alive?

Redmond, 48, also of Yonkers, was arrested in Shanghai in 1951 and sentenced to life imprisonment in 1954 on charges of maintaining contact with U.S. intelligence agents in Hong Kong.

Advertisements placed in newspapers in the cities where China has diplomatic representatives have netted Friedman many calls from men with schemes and price tags, ranging from $10,000 to $250,000.

The lawyer said he fears for Redmond's safety because three other Americans imprisoned in Communist China have been allowed to correspond regularly with their families.

"We've gotten more and more concerned," he says. "Letters to the International Red Cross and the Chinese Red Cross have gotten nowhere. I've written to Mao Tse-tung and Chou En-lai. Still nothing. It's really very sad."

WITH LOVE AND HISSES

MOSCOW (Reuters) — A deserter from the Red Army has surrendered to authorities after 25 years of hiding in his attic, the Ukrainian newspaper Pravda Ukrainy reports. It says the deserter was afraid to return to his unit after he overstayed leave in 1943. His wife finally told him "Get the hell out of here before I poison you, you wretch," and he turned himself in, the paper says.

Three Mortgage Plans For Housing Studied

EDMONTON (CP) — The federal task force on housing may recommend three separate options for mortgage plans, one of its members told a public meeting Monday night.

W. Peter Carter, mortgage controller for the Royal Bank of Canada in Montreal, said a lender might offer a choice of a 25-year mortgage at a fixed rate, a mortgage to be renewed with adjustments every five years, or a 25-year mortgage at an interest rate to be adjusted with market conditions.

"It's quite possible that we might recommend that all three ways should be available," he said.

Mr. Carter, acting chairman of the inquiry in the absence of Transport Minister Hellyer, spoke during a meeting with homeowners.

Ninety persons came to the meeting in a school gymnasium on the city's south side. Homes in the surrounding subdivision were built four years ago for prices ranging from $15,000 to $25,000 and would have market values from about $18,000 todady Half a mile northwest, prices reach $40,000 and $50,000.

PREVIEW SUGGESTIONS

The meeting had a scattered preview of possible recommendations by the task force, which is to report to the cabinet by the end of the year. Hearings are scheduled today in Calgary and the force has yet to travel to Hamilton, Ont., Nova Scotia and Newfoundland.

Sociologist Doris Boyle, of Sydney, N.S., said the task force has learned it must ask "whether home ownership is beneficial not only from the individual point of view. . . .

"The only way that I could see that we could argue for subsidizing home ownership would be if we could argue that it benefits society as a whole."

Dr. Boyle and Mr. Carter were replying to questions by Denis Goodale of the University of Alberta faculty of business.

Prof. Goodale asked why a scheme can't be devised to invest a man's pension plan contributions in his own home. He also said he opposed subsidies to housing but it seemed to be inequitable that businesses could deduct interest from taxable income while a home-buyer could not deduct the interest on his mortgage.

CRITICIZES CMHC

A business machines operator, David Radke, said persons in low-rental housing subsidized by Central Mortgage and Housing Corp. may not be permitted to better themselves.

He said the wife of a university student in an Edmonton low-rental project has been forbidden to attend university classes because wives in the project may not work and the management said people might think she was working if she left the house regularly.

A. E. Coll, executive director of CMHC and the task force liaison with the corporation, confirmed that Edmonton officials knew of the incident but said the corporation has no jurisdiction over landlord-tenant relationships in privately-operated low-rental projects.

BIGGEST PROBLEM 'TO STAY ALIVE'

EDMONTON (CP) — Former comedian Dick Gregory said Monday night Richard Nixon's biggest problem at the moment is staying alive until he becomes president.

"I hope he does. But I believe the same conspiracy that is killing all the others will kill him too."

Gregory, 36, a Negro civil rights leader, told about 2,000 university students he believes the conspirators who have killed other American leaders "decided in 1964 that the United States had elected her last president."

The U.S. today was the "most insane, morally polluted nation on the face of the earth."

It is a sad indictment against a nation that people will be upset by the assassination of John and Robert Kennedy and Dr. Martin Luther King but not by the killing of Lincoln Rockwell and Malcolm X, he said.

"We have to be a nation that is upset by all assassinations or none."

Dr. King's accused assassin, James Earl Ray, would never come to trial "because he is talking to a lot of people."

Gregory said one question Americans must soon answer was that "if democracy is as good as we say it is, why are we running all over the world trying to ram it down people's throats with a gun?"

"Anything good you don't have to force on people; they'll steal it."

Gregory is on a tour of North American University campuses.

DIVORCED? BETTER LUCK NEXT TIME

As the old song goes, love is lovelier the second time around. Our survey proves it

Leo Landreville used to be a judge, but that was before it was discovered he'd made $117,000 on a stock option deal. Now he's trying to clear his name

Meet, in our pages, three guys you wouldn't want to meet in a dark alley. They're the Plager brothers of the St. Louis Blues.

CANADIAN STAR WEEKLY
NOW ON SALE — JUST 20c

Trustee Membership Payment Protested

The Greater Victoria school board approved paying an $8,825 fee for next year's membership in its provincial association Monday night over the objections of trustee Ted Wood.

"I can't see what this board gets for $8,825 but a lot of paper," said Mr. Wood, taking up an argument he has voiced before.

Only trustee Dr. Victor Rogers gave him tentative support but did not vote against payment.

Most school board members spoke out strongly in support of the B.C. School Trustees' Association.

It was extraordinary how the provincial government's school construction freeze began to thaw after a trustee vote of censure during the association's October convention, said board chairman Peter Bunn.

The provincial association also has assisted in school district salary negotiations and in financing education research projects, he added.

Dr. Donald Shorting pointed out the association's research institute had granted $17,000 to finance a local project this year.

"I think the association has tremendous value and potential," said Mr. Bunn. "Divided we certainly would be ineffective."

The fee is based on the 31,000 pupil population in the school district.

LANSDOWNE AIR SITE GETS CAIRN

The first licensed airfield west of Calgary, on land now occupied by Lansdowne Junior Secondary School, will be marked by a cairn or inscribed stone.

The Greater Victoria school board approved the move Monday night at the request of Victoria's Pacific Wing of the Royal Canadian Air Force Association.

The field opened Jan. 1, 1928, with the hangars where the school now stands, a letter from association member T. H. Cressy recalled.

In July of that year, B.C. Airways opened a service linking Victoria, Vancouver and Seattle. Mr. Cressy was chief engineer for the line, which operated a Ford Trimotor.

The airport was on land now bordered by Lansdowne, Shelbourne, Richmond and Newton.

Saanich Views School Change With Disfavor

Craigdarroch school's application to move just north of the Institute of Adult Studies on Lansdowne got a poor reception from Saanich's advisory planning commission.

A progressive private school with a "free curriculum" between Grades 1 and 7, Craigdarroch has outgrown its premises at 1023 Pemberton.

Leah M. Brown, president of the school board, said Monday the intended move into a house at 1984 Waterloo was to provide more room for the 40 pupils and was not an expansion.

The commission recommended against the application to rezone the site to permit a private school, stating traffic access, play areas and location in the neighborhood were unfavorable.

Mrs. Brown, 3480 Upper Terrace, argued that only three vehicles, belonging to teachers, needed to drive right up to the proposed school building.

She added that pupils were usually taken to public playgrounds and parks for recreation.

Council moved a public hearing be called to decide the application. The date is yet to be decided.

A public hearing will also be called to decide on a request by Tideline Construction Ltd. to rezone lots at 1701 and 1705 Ruby Road to permit construction of town houses.

The plan is to construct 18 housing units in three and six-unit blocks. The planning commission said there is a need for this type of housing in the district and it "will be in keeping" with other nearby developments.

Film Sequences Help Children With French

Elementary school pupils taking conversational French this year sometimes produce better accents than their teachers, a leader in the program told Greater Victoria school trustees Monday night.

A. I. Issacson, principal of Macaulay elementary school, used a color film strip and synchronized tape to present a demonstration lesson.

Brief sentences in French are supported by pictures in telling the story of a cat which jumped on to the breakfast table to lap up a bowl of milk meant for children's breakfast.

"They live the little phrases," he said of the students. "The accents of the children are really good. They copy just what they hear."

At Macaulay, 310 children in Grades 4 to 7 are taking the lessons. Another 410 pupils in Grades 6 and 7 at Lampson, Rock Heights and Victoria West schools are also on the program.

"I believe this is a fantastic program," said Mr. Isaacson.

Parents' reactions gathered at explanatory meetings?

Enthusiastic at most schools but not quite so enthusiastic at Victoria West, he said.

Recreational Instruction Under Review

The Greater Victoria school board is drafting a program of Saturday morning classes in recreational subjects.

The program will likely get under way early in the new year at local senior secondary schools and run to Easter, said Dr. Victor Rogers, chairman of the board's adulteducation committee, Monday night.

Student representatives, queried on what they favored for study, mentioned such things as badminton and judo, said Jack Dalgleish, director of adult education.

They also asked that classes be open to adults and a family fee schedule be considered.

Class fees would support the program. More detailed recommendations will be made at the next board meeting.

Diplomats Yanked

MANILA (Reuters) — The Philippines' foreign policy council Monday decided to pull out its entire diplomatic staff from Kuala Lumpur, Malaysia. But Foreign Secretary Aenarciso Ramos told reporters the move did not mean a break in diplomatic relations between the Philippines and Malaysia. The two nations have been involved in a territorial dispute.

Physical Education Complex Tour Ends

Two University of Victoria officials will be full of suggestions this week for a planned physical education complex at Uvic.

Fred Martens, of the education faculty, and Arthur Webb, campus planner, will compile a report on athletic facilities required here.

They have just returned from a week-long trip to universities in Michigan, Ontario and Saskatchewan.

"The trip was to get some ideas and to confirm some ideas we had," Mr. Martens said.

"Most of the facilities we looked at had good features and we picked up something everywhere."

The pair were studying primarily the size and layout of facilities and the various features included. They were particularly interested in materials other than wood used for surfacing basketball courts and gym floors, Mr. Martens said.

In their study, they checked the size and shapes of swimming pools and laboratory setups for physical education training.

"We're going to put the best ideas into our report," Mr. Martens said.

He could not say what features are planned for the Uvic complex, which is in only the preliminary design stages.

"We want to include a number of teaching areas, and a main gym," he said. "We will make our report to the committee deciding on planning for the complex."

Vancouver architect Alan Scott, who accompanied the two on their tour, has been appointed designer of the athletic facilities.

TRIUMPH GT-6

The Only 6 Cylinder "GT" Under $3,000

Brian Holley MOTORS LTD.

NOW 2 LOCATIONS
New Car Showroom, Parts, Service
750 Broughton, 384-1161
New and Used Car Sales
3319 Douglas—Beside A&W
Drive-in — 384-3221

A superb whisky from Schenley where great whisky is a tradition.

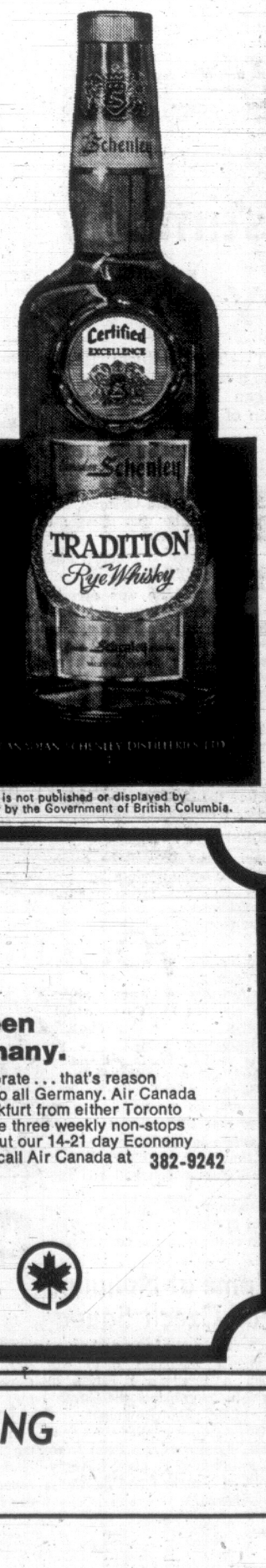

From a blend of the finest ryes long aged for smoothness comes Tradition the gentle whisky your good taste will appreciate.

Schenley TRADITION RYE WHISKY

A PROUD PRODUCT OF CANADIAN SCHENLEY DISTILLERIES LTD.

This advertisement is not published or displayed by the Liquor Control Board or by the Government of British Columbia.

WELLBURN'S
PANDORA at COOK STREET

Save

DISCOUNT PRICES
PLUS LOADS OF IN-STORE BARGAINS

CANADA CHOICE, CANADA GOOD
CROSS RIB or BLADE ROAST LB. 69c

GROUND SHOULDER Lb. 69c

EVERYDAY LOW PRICE
HOT BBQ CHICKENS Ea. 1.49

CHIQUITA BANANAS 7 Lbs. 1.00

FRESH LARGE LETTUCE 2 Heads 29c

QUICK AS A WINK
CAKE MIXES 5 Pkts. 49c

DESSERT
JELL-O Pkt. 10c

FROZEN PIES
PUMPKIN Ea. 39c

YORK CANNED STEWS 3 Tins 1.00

MAXWELL HOUSE
INSTANT COFFEE 7 oz. 99c

GIANT
OXYDOL 79c

MOM'S
MARG. 4 Lbs. 89c

WELLBURN'S
THE STORE WITH THE WINDOW FULL OF SPECIALS
WE RESERVE THE RIGHT TO LIMIT QUANTITIES
OPEN THURS. AND FRI. UNTIL 9 P.M.

Try a little bit of oom-pah-pah.

Frankfurt.

Only Air Canada offers 'one airline' service between Western Canada and Germany.

In Germany, if they haven't got a reason to celebrate . . . that's reason enough to celebrate! Visit Frankfurt . . . gateway to all Germany. Air Canada can fly you to connect with daily service to Frankfurt from either Toronto or Montreal. And, our flights from Toronto include three weekly non-stops throughout the winter. Ask your travel agent about our 14-21 day Economy Excursion fares and Fly Now-Pay Later plan. Or call Air Canada at 382-9242 Then come with us.

$606. Victoria/Frankfurt
Sample 14-21 day Economy Excursion Return Fare (valid during applicable fare periods)

AIR CANADA

?

Which Company's Debenture Holders Are Currently Sharing Profits From Surplus?

Only Victoria Mortgage!

BURRITT TRAVEL SERVICE LTD.
635 Yates Street 386-7574

NEWSPAPER ADVERTISING SELLS THE MOST

TWO MAIN TROPHIES IN EAST, SIX IN WEST

SOME SMACK OF COMMERCIALISM

Canadian Football League Reviewing Awards System

TORONTO (CP) — The Canadian Football League is looking into the manner in which trophies are awarded for outstanding performance.

Each year about this time, a long ton of silverware—commemorating all manner of sterling endeavor—is passed around through the CFL. People are lined up to donate further trophies to deserving players and the league is moving cautiously.

"The commissioner is reviewing the awards setup," says Greg Fulton, CFL secretary-treasurer.

"Different people have offered new trophies but we thought we'd better review the present situation. Recommendations will be made at the next annual meeting in February."

One thing the commissioner will note right away is the disparity of awards in the two conferences.

The Eastern Conference has two main awards; there are six in the West.

Then there are four inter-conference awards and an untold number of individual honors dispensed in the various cities—again mostly in the West.

"In some cities, a packing plant gives a live steer to the top player on the home-town club," Fulton says.

"Then there are awards that smack of strict commercialism.

"And there are cases where people want to put up a cup in the name of a player nobody would ever have heard of if he hadn't been killed."

Greg is not against sentiment and tradition.

"You can't divorce these things from football awards. For instance, the Grey Cup itself was probably worth about $50 when it was donated. It is inscribed to the amateur champions of Canada. But we wouldn't give up that cup, or change or scratch out the inscription, for anything."

The two awards given in the EFC are the Gruen Award for the outstanding Canadian Rookie in the division and the Jeff Russel Memorial Trophy—on the books for 40 years—for the player adjudged most valuable to his team and taking into account courage, clean play and sportsmanship.

In the WFC there is the Jeff Nicklin Memorial Award, the Western counterpart of the Russel.

The Dave Dryburgh Memorial Trophy goes to the leading scorer in the WFC and the Becket-DeMarco Memorial Trophy goes to the outstanding lineman in the WFC.

The Dr. Beattie Martin Trophy honors a former president of the Roughriders and goes to the top Canadian rookie in the West.

The Eddie James Memorial Trophy is awarded annually to the leading rusher.

There is an N. J. (Piffles) Taylor trophy for the top team in the WFC and the Annis Stukus trophy goes annually to the coach of the year as selected by his fellow coaches.

Then there are the Schenley awards, honoring the most outstanding player, top Canadian player and lineman of the year.

Groups of coaches, sports writers and braodcasters, players and former players and fans vote on the various awards.

Some day, all the cups and trophies may be gathered together in one case for display in a football hall of fame. So far, the CFL hasn't even got the case, let alone the hall.

—AP Wirephoto

MAKING LIKE A LADY

Just like debutante, Circassian performs near-perfect curtsey after she slipped and went down at final hurdle of steeplechase race at Fontwell, England. Neither Circassian nor her rider, Gerry Lawson, was injured.

Main Grid Award Will Go To Either Reed or Symons

MONTREAL (CP) — Canada's outstanding football player of 1968 will be either fullback George Reed of Saskatchewan Roughriders or Bill Symons, the scrambly halfback from Toronto Argonauts.

The Canadian player of the year is a contest between Ken Nielsen of Winnipeg Blue Bombers and Whit Tucker of Ottawa Rough Riders.

The choice of lineman of the year is between Saskatchewan's Ted Urness and Ken Lehmann of Ottawa.

The six finalists were announced today, the result of a cross-Canada poll of football writers and broadcasters conducted annually by a distillery.

The winners will be chosen after a further ballot and announced in Toronto Nov. 28.

The outstanding player will receive a $2,000 savings bond with $1,500 in bonds going to the winners in the other two categories. All will receive Schenley trophies.

Each runner-up will be awarded a $500 bond and a plaque.

Symons, a second-year Argonaut from the University of Colorado, went to Toronto in a trade with British Columbia Lions of the Western Football Conference. He was a sixth draft choice of Green Bay Packers of the National Football League.

Symons led the Eastern Football Conference in rushing with 1,107 yards, the first Argo ever to hit 1,000. If he wins on November 28, he will be the first Toronto player to make it in the 16-year history of the awards.

Reed was the leading rusher in the West, piling up 1,222 yards. He was Canada's outstanding player in 1965, the year he led his conference with 274 carries for 1,768 yards, the second highest in Canadian football history.

BILL SYMONS

GEORGE REED

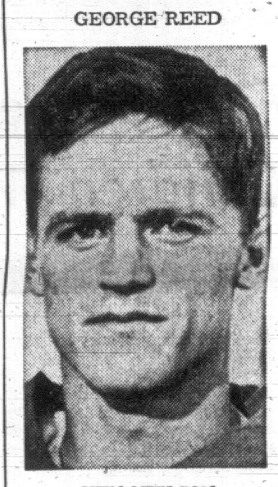

KEN NIELSON

Stamps May Go Without Terry

CALGARY (CP)—Calgary Stampeders, suffering from injuries received during their first encounter with Saskatchewan in the Western Football Conference final, may go against the Roughriders Wednesday without flanker Terry Evanshen.

Evanshen, who scored one touchdown in the 32-0 Calgary win Saturday, was trying for another on a pass from Peter Liske when he crashed into a fence at the back corner of the end zone.

An x-ray showed no fracture in the ankle, but his right leg is swollen and coach Jerry Williams said it is doubtful Evanshen will play.

Also injured in the first game of the best-of-three series were defensive end Ron Payne and linebacker Granville Liggins.

Payne suffered a shoulder injury but likely will start. Liggins, whose knee was injured, is a definite starter.

Also not in first-rate playing condition is defensive halfback Frank Andruski. He was in hospital Monday recovering from the flu.

SKID ON FIELD

Several players on both sides came out of the game minus patches of skin, scraped off when they skidded on frozen Taylor Field.

To prevent a recurrence and improve playing conditions groundskeepers at McMahon Stadium are using blowers and sheets of plastic to dry the field covered in snow and frozen in a storm Friday. The field does not have a tarpaulin.

Roughrider coach Eagle Keys, whose team will be at full strength for the 7 p.m. PST kickoff before the CTV national network, may have encountered an unexpected jinx Monday night. He was voted the Canadian Football League coach of the year.

In five of the last seven years the coach selected by his peers on the other eight CFL teams has lost in the Grey Cup and the other two times failed to make it to the conference finals.

But Williams, who didn't think his team was sure to win Saturday until they were ahead 24-0 late in the game, isn't overconfident.

"We had a hot hand, but it might be too much to expect the same Wednesday night. They'll come back like the good football club they are. We've got to keep working."

SPORTS

Editor: Doug Peden

VOTERS SELECT EAGLE AS BEST OF COACHES

EDMONTON (CP)—Eagle Keys, who guided the Western Conference Saskatchewan Roughriders to first place this season and the Grey Cup in 1966, Monday was named 1968 winner of the Annis Stukus Trophy as coach of the year in the Canadian Football League.

The announcement was made by CFL commissioner Jake Gaudaur at Edmonton Eskimos' fifth annual $100-a-plate dinner.

Keys, 48, who joined the Roughriders as an assistant in 1964 and became head coach in 1965, was selected by his fellow coaches from both the Eastern and Western Conferences.

The native of Turkey Neck Bend, Ky., was unable to attend as his team is preparing for the second game Wednesday of the WFC best-of-three final series with Calgary Stampeders. Calgary won the opener 32-0 Saturday.

Bill Saunders Ties Fielder

SEATTLE (AP) — Portland wingman Bill Saunders has moved into a tie with Seattle captain Guyle Fielder for the Western Hockey League scoring lead.

Each has 26 points, Saunders on 13 goals and 13 assists and Fielder on five goals and 21 assists. Saunders picked up seven points in the week ending Sunday while Fielder was held to one assist.

Just behind the leaders with 25 points is San Diego's Willile O'Ree.

Saunders leads the goal scorers with 13.

	G	A	Pts
Fielder, Seattle	5	21	26
Saunders, Portland	13	13	26
O'Rree, San Diego	11	14	25
Hynes, San Diego	6	17	23
Jones, Portland	4	18	22
Johnson, Portland	9	11	20
Courcy, Seattle	10	9	19
Faulkner, San Diego	3	16	19
Hilts, San Diego	12	7	19
Vejprava, Denver	8	11	19

Bobby Pads Lead In Scoring Chase

MONTREAL (CP) — There's bad news today for National Hockey League goaltenders. Bobby Hull has regained his scoring eye.

Statistics released by the NHL show Hull well out in front in the individual scoring race, but not only has the Chicago Black Hawks left winger lengthened his points spread — he has regained the goal-scoring lead.

He earned the 22nd three-goal game of his career against Pittsburgh Penguins last week to put him within four of the record 26 held by Rocket Richard, the former Montreal Canadiens great.

Hull boosted his goal total to 14 in 15 games and increased his point total to 32, eight more than Red Berenson of St. Louis Blues and six-time scoring champion Gordie Howe of Detroit Red Wings. Howe and Hull are tied for the lead in assists, each with 18.

MIKITA KEEPS UP

One point behind Berenson and Howe with 23 points each are Jean Beliveau of Montreal and Stan Mikita of Chicago. Mikita missed a pair of games last week with an injury.

Danny Grant of Minnesota is the West Division's leading goal-scorer with 11.

While the same names keep appearing at the top of the scoring race, the goaltending derby underwent quite a shakeup.

Bruce Gamble and Johnny Bower of Toronto Maple Leafs have taken over the lead with a combined 2.07 goals-against average. Gamble leads the individual race with a 1.51 mark.

Scoring leaders:

	G	A	Pts
R. Hull, Chicago	14	18	32
Berenson, St. Louis	10	14	24
Howe, Detroit	6	18	24
Beliveau, Montreal	8	15	23
Mikita, Chicago	7	16	23
Nevin, New York	13	9	22
Pappin, Chicago	11	11	22
Delvecchio, Detroit	8	11	19
Cournoyer, Montreal	12	6	18
Esposito, Boston	8	10	18
Larose, Minnesota	7	11	18
Wharram, Chicago	7	11	18
Cullen, Minnesota	4	13	17
Henry, St. Louis	10	6	16
McDonald, St. Louis	8	8	16
Ratelle, New York	7	9	16
Johnson, Philadelphia	6	10	16
Goyette, New York	5	11	16
Hadfield, New York	5	11	16
Gilbert, New York	5	11	16
F. Mahovlich, Detroit	11	4	15
Grant, Minnesota	11	4	15
Hampson, Oakland	6	9	15
Hicke, Oakland	4	11	15

Davis Boosts Pin Earnings To $44,462

DURHAM, NO.C. (AP) — Dave Davis of Phoenix, Ariz., won the Durham open professional bowling tournament Sunday, rolling an 8,740 total during the three days and picking up $3,000 in prize money.

Jack Minor of Vancouver was cut from the field after 18 games with a score of 3,368.

Davis' share of the $30,000 purse ran his winnings for the season to $44,462.

Don Johnson of Kikomo, Ind., finished second with 8,704 and $1,600.

Guidelines for Testimony Promised in Derby Probe

LOUISVILLE, Ky. (AP) — The Kentucky Racing Commission promised to issue a set of guidelines today concerning testimony that can be considered at its hearing on the disqualification of Dancer's Image.

At issue are a series of mysterious post-Derby incidents during which an attempt was made "to salt" the feed and catbags of Peter Fuller's colt.

The issue was raised by one of Fuller's attorneys, Arthur Grafton, who said that if such testimony were submitted "it would open up a wide field of speculation."

The commission, which opened its hearing Monday, is considering Fuller's appeal of a May 15 ruling by Churchill Downs stewards. They stripped Dancer's Image of his Derby victory on grounds of a urinalysis taken after the Derby that showed traces of Phenylbutazol.

The medication is used to counter inflammation of joints and is not prohibited in Kentucky if it is discontinued long enough before a race so that its presence cannot be detected chemically.

BELIEVES HORSE WON

Fuller, a wealthy Boston auto dealer, told the commission that his horse won the Derby on his own, that he believed an error had been made somewhere.

He further testified that the drug had been administered twice to Dancer's Image—on the Sunday before the Derby and again in June when the colt was shipped to his farm in New Hampshire.

Fuller said on both occasions the horse reacted violently, indicating that he was allergic to the medicine.

"There was no reaction after the Derby," he said.

Fuller said he was pressing his appeal because "I know I didn't do anything wrong, I believe the members of my organization didn't do anything wrong. For that reason I want to know what did go wrong."

Earlier, George Rabe, an assistant attorney general for the state, contended that Dancer's Image had a history of ankle trouble and that on Thursday before the Derby he was regarded as a doubtful starter.

HORSE RECOVERED

On Derby Day, Rabe continued, the horse made a "miraculous recovery which remains unexplained to date without the administration of Phenylbutazol."

In his opening remarks, Grafton challenged the validity of the test run by Kenneth Smith, the chemist for Churchill Downs.

Grafton contended that the tests used by Smith were insufficient and were conducted improperly.

It was on the basis of these tests that the stewards placed Dancer's Image last and awarded first prize of $122,600 to Forward Pass which had run second.

However, the purse is being held in escrow until a final decision is made in the controversy.

SAFETY DISCS PROVE VALUE

COLUMBUS, Ohio (AP)—The U.S. Trotting Association board of directors has adopted a resolution making use of safety wheel discs mandatory in harness racing through the nation.

The board said it passed the resolution because use of the discs had proved to be a major factor in reducing harness racing accidents at raceways where they had been used.

Esquimalt Reps Lose to Nixons

Victoria Nixons downed Esquimalt Reps 4-1 Sunday in a Vancouver Island Juvenile Hockey League contest at Esquimalt Sports Centre.

In Vancouver Island Midget League activity at the weekend, Saanich defeated Esquimalt Reps 6-2 and Victoria blanked Racquet Club 6-0.

O.C. SOCCER

LONDON (CP) — Results of Monday night's English Football Association Cup first-round replay soccer games:

Brentwood Town 1, Barnet 0.
Newport County 1, Exeter City 3.
Port Vale 3, Shrewsbury Town 1.
Rochdale 0, Barnsley 1.

Toronto Is Planning Champagne Welcome

TORONTO (CP) — A champagne and flowers welcome will be held for Toronto golfers George Knudson and Al Balding when they arrive at International Airport here tonight.

Balding and Knudson won the World Cup, emblematic of the world team golf championship, at Rome Sunday and Balding captured low individual honors.

The Royal Canadian Golf Association has arranged the warm welcome for the two golfers. Officials of the Canadian and Ontario branches of the Professional Golfers' Association also will be on hand.

The World Cup victory was the first for Canada since the country donated the cup 16 years ago. The tournament was called the Canada Cup until last year.

Balding, 44, won $1,000 for low individual honors and one-half the $2,000 team prize.

Balding had a score of 68-72-67-67—274. He was 14 under par for the tournament and his 67s Saturday and Sunday were only a stroke off the record for the Olgiata course.

Knudson finished 21st in individual scoring with 74-77-70-74—295.

The total Canadian score was 569, two strokes better than that of the runner-up U.S. team of Lee Trevino and Julius Boros.

Grand Prix Victory

MACAO (AP)—Singapore's F. J. Bussell drove his Brabham F2 racer to first place Sunday in the 15th running of the Macao Grand Prix.

Hengie Iriawan of Indonesia was second.

Whitworth Tops List Of Distaff Golf Cash

CINCINNATI (AP) — With only two tournaments to go, Kathy Whitworth has a $2,308 lead in official money winnings on the 1968 Ladies' Professional Golf Association tour.

And she's closing in on second place Carol Mann in the number of tournaments won.

Miss Whitworth's ninth victory of the year—at Pensacola, Fla., Sunday—brought her $1,875 and boosted her winnings to $45,279.

Miss Mann, who has won 10 times, finished well back in the field at Pensacola and now has a total of $42,971.

Sandra Haynie, winner only once, held on to third place with $25,992.

Other top money winners, with the number of tournament victories in brackets, include: Marilynn Smith (1) $19,320, Sandra Spuzich (0) $18,351, Clifford Ann Creed (0) $17,619, Mickey Wright (4) $17,147, Shirley Englehorn (1) $15,579, Sandra Palmer (0) $15,370, Betsy Rawls (1) $13,543.

'Big Perfecta' Dwarfs Healthy Daily Double

MIAMI (AP) — The daily double at Tropical Park paid $625.60 Monday but that payoff was dwarfed by the "big perfecta", in which one bettor won the whole pool—$26,055.80.

In the "big perfecta", a new betting gimmick inaugurated at Tropical this season, one must pick the 1-2 finish of the fifth race, in order, and then exchange winning tickets and pick the seventh race 1-2.

There were 618 winning tickets in the fifth race, but only one of the 618 tickets was exchanged for the winning combination in the seventh race.

The winning bettor asked that he not be identified but did say he invested $470 in the "big perfecta" and had 10 winning tickets to exchange after the fifth race.

Game at Nanaimo For Czech Squad

Czechoslovakia's national women's volleyball team will open a three-game series in British Columbia at the University of B.C. Thursday night.

Other games against the Canadian championship team from Vancouver will be played Friday night at Nanaimo and Saturday at Kelowna.

IRON CURTAIN COUNTRIES . . . . . MAY RECEIVE GOLF AID

Czech Amateurs Finished 80 Over Par

By ROM REEDY

ROME (AP) — The 16th annual World Cup, won Sunday for the first time by Canada, may produce golf aid for some Iron Curtain countries.

Juan Trippe, president of the International Golf Association and head of Pan-American Airways, said Monday he would be going back to the United States dedicated to building a fund for golf courses in Eastern Europe.

"I am going to try to get some funds together, maybe $50,000, to build another course in Czechoslovakia," Trippe said in an interview.

"We might even be able to help Romania."

The Czechs sent two amateurs to the 1968 World Cup and they bravely shot 656 for 72 holes as a combined total, 80 above par.

They have only two courses in the country and the 500 Czechoslovaks who play are mostly from Prague.

Romania is in worse shape. There is only one course. The two players nominated had a horrible time getting to Rome. One was hurt, slipping and injuring his leg. The other, Paul Tomita, came a day after the 72-hole medal play started.

Asked if the World Cup would invite the Soviet Union to join the collection of nations, tournament director Fred Corcoran hedged.

"That is a subject to be taken up later," he said.

There are no golf courses in Russia.

Al Balding of Toronto with 274, which was 14 under par, and George Knudson, also of Toronto, with 295, turned up a total of 569, seven under par for the 6,850-yard par-72 Olgiata course.

Balding won the individual crown with four great rounds of 68-72-67-67—274.

The U.S. team of Lee Trevino and Julius Boros was second with 571.

Pro Track-Field Loop Planned With $4 Million Prize Money

NEW YORK (AP) — Track and field might be the latest sport to go professional with some 300 athletes, including Olympic medal winners, competing for $4,000,000 in prize money as early as 1969, organizers disclosed Monday.

The National Track and Field Association, the new organization, said it plans to establish a 10-week, 30-meet season starting next June in 10 cities with 14 events in each meet.

U.S. Olympic stars and top foreign talent will be recruited, drafted and signed to one-year, $10,000 contracts with the opportunity of winning as much as $90,000 in prize money.

No cities have been selected, league organizers said, but many were mentioned, including New York, Boston, Philadelphia, St. Louis, and Cleveland in an Eastern Division, and Los Angeles, San Francisco-Oakland, Portland, Dallas-Fort Worth and Houston in a Western Division.

They said franchises would be made final by late January.

"We already have option agreements from about 50 athletes," said Jerry Sherman of Sherman Oaks, Calif., one of the organizers. "And that includes about 15 members of the U.S. Olympic team."

He said Wade Bell and Tom Farrell, half milers; Ed Carruthers, high jumper; Bob Beamon and Charlie Mays, long jumpers, and Mel Pender, sprinter, are among those athletes who have agreed to sign pro contracts once the league begins formal operations.

Plans call for a player draft similar to the college draft conducted by pro football and basketball teams.

WADE BELL
. . . pro prospect

Next Time Little Heidi Will Remain in the Alps

NEW YORK (AP)—In anything but a storybook ending, it has been decided by a bunch of grown men that the next time television has to choose between football and Heidi, the little orphan girl from the Swiss Alps is going to be left standing out in the cold.

That was the decision reached Monday following the storm of protest that erupted Sunday night when NBC pushed a button that cut off the New York Jets—Oakland Raiders American Football League game with one minute to go and started a two-hour adaptation of Johanna Spyri's classic for tots.

REVERSES FIELD

The network apparently reversed its field Monday after angry fans went so far as to call the New York police department, tying up the most elaborate emergency-called system in the world.

What happened was simple: At 7 p.m., EST a button was pushed at NBC in New York that knocked down the lines carrying the Jet-Raiders game and started Heidi flowing from East to West.

And so, while little children all over the country watched Heidi, irate fathers grabbed for phones to protest wherever they could.

FLOOD OF CALLS

NBC was flooded with calls. Newspapers were flooded with calls. Radio and television stations were flooded with calls.

As soon as Heidi began, a counter-order was issued at NBC to try to put the game back on, but by the time the lines were restored the game was over, and the protests were reaching proportions that blew the NBC switchboard.

"It was," said NBC President Julian Goodman, "a forgiveable error committed by human beings who were concerned about the children expecting to see Heidi."

In view of what happened just before and just after that button was pushed, Goodman's explanation won't likely placate many fathers.

RAPID-FIRE SCORING

Just before, Daryle Lamonica threw a touchdown pass to Fred Biletnikoff which tied the game at 29-29 with three minutes and 15 seconds left and Jim Turner followed in short order with his fourth field goal of the game—his 14th in the last three games—to regain the lead for the Jets.

Seconds after game action was denied television watchers, Lamonica threw a 43-yard scoring pass to Charley Smith which won the game and Raiders made it more certain by scoring another touchdown just nine-seconds later.

It came after the Jets had fumbled the kickoff, Raiders recovered four yards out and a fellow naced Preston Ridlehuber went over on the first play.

Feather Champ Slugfest Winner

TOKYO (UPI) — World featherweight champion Shozo Saijo thrilled a packed house at the Korakuen Sports Arena Monday night by turning a losing fight into a dramatic eight-round technical knockout victory over Filipino Flash Besande in a scheduled 10-round non-title bout.

The KO came after he sent the short but aggressive Filipino down three times in the eighth round with a series of fast lefts and rights to the body and face.

Until then it was Besande who was on top in an action-packed slugfest that produced eight knockdowns.

Story of Irish Jumper Made Best-Seller List

LONDON (CP) — Ireland's leaper Arkle, which loves Irish beer as much as the fences, has retired and steeplechase fans will go on debating whether he was only the greatest jumper of this century or the greatest ever.

After a two-year layoff following an injury, the 11-year-old bay jumper has been put out to pasture by his owner, Anne, Duchess of Westminster, on her County Kildare estate.

The news was greeted with a mixture of regret and relief by the racing fraternity which feared a projected comeback next January might prove a flop.

BRITISH RECORD

During his five-year career, Arkle won 27 out of 35 races, mostly in Britain, collecting a British record of £75,000 ($195,000) in prize money.

He won most of the major steeplechase classics, including the King George VI Cup, the Hennessy Gold Cup and a hat-trick in the Cheltenham Gold Cup.

The only major steeplechase he was never entered for was the Grand National, considered too dangerous for such a valuable animal.

But an injury put paid to his phenomenal career when he fractured a bone in a foot during a race at the Kempton Park Christmas meet in 1966.

Newspapers headlined the event and eagerly-awaited medical bulletins reflected public interest and concern that could hardly have been greater if the patient had been a human sports star.

An Arkle fan club was formed, a biography of his life made the best-seller list and a record company cut a pop disc dedicated to the Irish champion.

FLOOD OF GIFTS

After the accident, Arkle's stables were flooded with get-well cards and gifts of his favorite Irish beer, reputed to be the secret of his racing success.

Trainer Tom Dreaper and the duchess hoped to get him back on the track, but postponed his return until they were absolutely certain there was no chance of a recurrence. But after nearly two years, although he was completely fit, they decided it would be unfair to expect Arkle to regain his old glory.

WRITERS PAY TRIBUTE

"Not even Arkle with his immense courage could be expected to reproduce all his old brilliance," said the duchess.

Wordy tributes filled the sports pages following the decision.

"The most fulsome statistics will never convey the complex chemistry that captured public imagination and adoration, or ever define the grace, courage and the arrogant awareness of his own supremacy that aroused strange emotions in even the unhorsiest," wrote Durmot Purgavie in The Sketch.

And Clement Freud, slightly tongue-in-cheek, wrote in The Sun:

EQUINE KNIGHT

"For this equine knight in shining brown coat, the competitive life is over and while we shall miss his prowess and humor, I'm glad his most humane of owners has taken this decision and saved him from possible humiliation.

"Perhaps one day Arkle will write something nice about me: no telling what that horse might do in retirement."

Mark Trail's OUTDOOR TIPS

CANVAS ZIPPER BAGS ARE VERY CONVENIENT FOR HUNTING, FISHING OR CAMPING TRIPS... THEY CAN BE EASILY PACKED, STORED IN SMALL AREAS AND CLEANED WITH SOAP AND WATER...

RUB PARAFFIN ON THE ZIPPERS OCCASIONALLY TO KEEP THEM IN GOOD WORKING ORDER

RACING RESULTS

BAY MEADOWS

First Race—$2,600, claiming, two-year-old maidens, six furlongs:

Extra Strength (Trevino)	$20.00	$7.20	$6.00
Diligent King (Jennings)		3.00	2.80
Superior Effort (Sherman)			5.40

Also ran: Semi-Formal, Rythmic Way, Broadway Baby, Kinchin Coe, Shalko, Getaway Queen, Little Jodo, Billy Buster, Hannah Mary Doyle. Time: 1:11 3-5.

Second Race—$2,400, claiming, three-year-olds, one and one-sixteenth miles:

Hapa Cleo (Caballero)	$24.60	$8.40	$4.80
Shesabear (Gonzalez		7.20	4.20
Silver Jet (Pineda)			3.00

Also ran: Shady Speed, Flying Kevin, Rainbow Queen, Sharp Tack II, Rich Roll, Moribana, Blue Chief. Seems A Frolic, What's Up. Time: 1:47.

Daily double (2-5) paid $204.80.

Third Race—$2,600, claiming, two-year-old maidens, six furlongs:

Grey Fin (Yanez)	$27.80	$14.20	$10.40
Bright Spotlight (Trevino		14.40	9.40
Rullah World (Diaz)			7.00

Also ran: Rise Up Singin', Sonapanoma, Chevel Fer, California Queen, On The Mend, Dufftown, Star Dandy. Time: 1:12 2-5.

Fourth Race—$2,000, claiming, three-year-old maidens, six furlongs:

Turf Cruiser (York)	$6.20	$4.20	$4.00
Spec O Dixie (Costa)		5.60	4.00
Ima Dear (Sherman)			16.60

Also ran: Dandy Jewel, Juanita Wraith, Mio Sombre, Terminix, Fun Ahead, Khamateur, Island Host, Zidas Polo, Lever. Time: 1:13.

Fifth Race—$3,500, claiming, two-year-olds, one mile:

Najerdale	$8.20	$5.00	$3.20
Confederate Money (York)		6.60	4.40
Forcefully (Leonard)			3.40

Also ran: Brownie Bulldog, Sherrill's Beau, Scurulous, San Joaquin, Dark Vanguard. Time: 1:39 1-5.

Sixth Race—$4,000, allowance, three-year-olds and up, fillies and mares, six furlongs:

Dance Softly (Gonzalez)	$9.40	$4.20	$3.80
Rope Dancer (Peichoto)		6.80	5.60
Flight Table (Rosales)			3.40

Also ran: Captivated II, Miss Calibre, Light Tux.

Seventh Race—$3,200, claiming, three-year-olds and up, fillies and mares, six furlongs:

Mystic Ayre (Gomez)	$27.80	$9.40	$7.00
Kim's Gem (Trevino)		4.60	3.40
Hendlin's Girl (Diaz)			6.60

Also ran: First Pop, Velvet Vicki, Floday, Choice Humpty, Whirling Tazerbar—Plays To Sing, Son Julio. Time: 1:12 1-5.

Eighth Race—$5,000, allowance, three-year-olds, six furlongs:

Windsor Honey (Rosales)	$12.40	$5.00	$3.00
Flying Lark (Diaz)		4.00	2.80
Sword Fish (Pineda)			2.80

Also ran: Revels Star, Fleet Fair, Our Buddy. Time: 1:10 4-5.

Ninth Race—$2,400, claiming, three-year-old, fillies and mares, one mile:

Lady Le Duc (Yaka)	$9.20	$4.40	$3.60
Prim Date (Pineda)		3.80	3.00
Balcony Song (Yanez)			6.20

Also ran: Helpful Hint, Now Final, Tendra, Panda Kid, Tipple. Time: 1:39.

FIGHT RESULTS

TOKYO—Shozo Saijyo, Japan, stopped Flash Besande, Philippines, 8, featherweights.

Ranjit Only Rock On All-Star List

As befitting league champions, New Westminister Salmonbellies dominated all-star team selections in the National Lacrosse Association's Western Division, released Monday by commissioner Tom English.

'Bellies placed three men—centre Wayne Goss, forward Paul Parnell and defenceman Wayne Shuttleworth—on the first team and forward Larry Henry on the second team. Selections were made following voting by the four club coaches.

Ranjit Dillon was the only Victoria Shamrock member to be named, sharing a defence position on the second team with Bill Bradley of Portland Adanacs and Peter Black of Vancouver Carlings.

Goalie Skip Chapman of Vancouver, defenceman Mike Gates and forward John Allen of Portland completed the first string all-star lineup.

Portland's Merv Schweitzer filled netminding duties on the second team which was completed by centre Gord Fredericksoń and forward Bob Salt of Carlings.

Gordie Gimple of Portland was voted in as coach of the year.

Baseball Body Making Pitch

The Victoria and District Baseball Association is continuing negotiations to stage a B.C. senior tournament here next July, president Gar Taylor has announced.

The tournament, between four zone champions, will decide the provincial baseball representative to the Canadian Summer Games at Halifax.

Also in baseball, Don Jessop was elected president of the city Senior Amateur Baseball League. Also elected were Keith Todd, vice-president; Audrey Brice, secretary; Nora Maybee, treasurer; Kirbey Moysey, Reid Hannan, George Lanchick, Felix Pascuzzi, Bill Saranak and Roy Fletcher, directors.

Golf War Won't Wreck Next Year's PGA Event

DAYTON, Ohio (AP) — The two warring factions representing professional golfers guaranteed Monday that they will not let their differences threaten the success of next summer's Professional Golfers Association championship tournament.

A spokesman for the American Professional Golfers in New York dismissed the possibility of a boycot of the tourney by APG members.

"We never had that intention in mind," he said.

"The PGA championship will be played in 1969," said PGA president Leo Fraser following a meeting here with officials of the Dayton Area Chamber of Commerce, which is sponsor of the tournament, and the tournament committee.

APG representatives did not attend Monday's meeting, primarily because the organization is holding a routine meeting in New York.

In the Dayton meeting, Fraser said, the PGA "reiterated to the Chamber of Commerce that we have publicly invited the dissident tournament players to compete in our championship and it is not our intention to alter that position."

HONOR COMMITMENTS

In New York the spokesman for the APG said:

"We said before we would honor our commitments. Normally a week before a tournament each player decides individually if he will play in it, and the PGA always has a good field because it is a great event."

Fraser said the players have indicated publicly that they would be in the tournament because the contract for the event was effected before formation of the APG.

Virtually all the well-known touring pros are included in the APG membership.

The Dayton Chamber of Commerce had threatened to cancel the championship tourney—one of the big three on the U.S. tour—unless the APG and PGA would guarantee a top field of players here for the Aug. 14-17 event at the National Cash Register Country Club.

Gabrielle II Wins Race

By SHIRLEY HEWETT

Thirty-four Turkey Head yachts raced off Willows Beach Sunday, sailing in good winds up to 20 m.p.h. with an ebbing tide.

In the afternoon race, Ralph Higgins' Gabrielle II crossed first, followed by Leigh Holland's Invicta, Ted Bowers' Hakai and John Booth's Umpka.

Marks of the course to starboard were Jemmy Jones, Fiddle Reef, Mary Todd flag, Beach mark, Fiddle Reef to finish off the beach. The morning race was disallowed.

Over-all placings will be determined later by handicap.

CLASS RESULTS

CAL 20s—1, Bill Stilborn, Calindigo; 2, John Thompson, Kittiwake; 3, Murray Farmer, Aeolus; 4, Ale Kaye, Souci; 5, Judy Peetz, Ookpik; 6, Dick Readshaw, Marsilia.

CAL 25's—1, Greg Oliver, Happy Hour; 2, Ken Pearce, Venture.

HAIDAS—1, Peter Clark, Halcyon; 2, Bob Carere, Aquilla; 3, R. LeHuquet, Tanu; 4, R. Young, Skaga.

SHARKS—1, J. P. le Dailic, La Marquise; 2, J. Hilsden, Jeannie; 3, R. van den Driessche, Myn-y-Don.

THUNDERBIRDS—1, Leigh Holland, Invicta; 2, John Booth, Umpka; 3, John Dewey, Swallow; 4, Glen Higgins, Tahola; 5, Steve Merriman, Geronimo; 6, Wild Thing.

TUNIS ON RACK

ALGIERS (AP) — Tunis came from behind to beat Algeria 2-1 Sunday in the first leg of their qualification round for soccer's World Cup.

Island Skaters In Coast Meet

VANCOUVER — Skaters from five Vancouver Island clubs are included among the 107 entrants for the B.C. Coast figure skating championships here Nov. 23 and 24.

Only major meet scheduled for the Vancouver area this season, the event will be held at the North Shore Winter Club.

Provincial championships are scheduled for Kamloops, Dec. 12 to 14.

Uvic Eight Wins Event At Seattle

SEATTLE — University of Victoria's Rowing Club shaped a sharp victory at Green Lake Sunday, taking first, third and fifth places in an invitational regatta.

Jeff Dunn, Rick Holmes, Gary Long, Jim Murphy, Frank Corker, Gil Owen, Craig Delahunt and Bill Brown crewed the junior varsity "eights" shell to a win over two University of Washington crews.

In the senior varsity fours, Owen, Delahunt, Brown and Dave Harris rowed to third place. The eight advanced to the senior competition and placed fifth behind two U of W crews, Pacific Lutheran and University of Puget Sound.

Coxwain for both Uvic crews was Joan Wilson.

MINOR HOCKEY RESULTS

Results of Victoria Minor Hockey Association games played during the past week at Memorial Arena:

JUVENILES — Baronet 5, Saanich 3; Reps—Esquimalt 4, Nixon's Trucking 1.

MIDGETS—Hornets 2, Indians 3; Bisons 3, Bears 2.

BANTAMS — Eddy's Electric 1, Stampeders 3; Leafs 0, Tyees 2; Blades 5, Campbell Construction 4; Reps—Racquet Club 0, Vic-Van-Isle Kinsmen 8.

PEEWEE—Bombers 1, Capitals 3; Maroons 2, A and L Bakery 0; Senators 5, Saanich Barbers 1; Reps—Evening Optimists 8, Esquimalt 1.

PEEWEE PUPS "A"—George Randall Ltd. 2, Oak Bay Optimists 2; Buckaroos 3, Oak Bay Legion 1; Quakers 4, Hornets 1.

PEEWEE PUPS "B"—Black Hawks 2, Bruins 2; Canadiens 3, Maple Leafs 1; Reps—Cosmopolitan Club 2, Esquimalt 0.

Ralston Clipped

LONDON (AP) — John Newcombe of Australia defeated Dennis Ralston of Bakersfield Calif., 7-5, 9-7 Monday night in a quarter-final match of the London professional tennis championships.

Mantle Is Expecting To Play Next Season

DALLAS (UPI) — Mickey Mantle, the New York Yankees' $100,000-a-year injury-plagued slugger, has announced here that he will go to spring training in 1969 "with the expectation of playing" at least one more season.

Mantle made the statement when asked to comment on a report by Dick Young of the New York Sunday News that Mickey would not be back next season.

Mantle was quoted in the story as saying, "I just can't hit any more."

"I am not going to retire as of now," said Mantle when contacted at his home by United Press International. "I am going to spring training with the expectation of playing.

"I don't know what Young wrote. I spoke to him in Atlanta a while ago but I didn't tell him I was quitting. I just don't know what I'm going to do. It just might turn out that Dick has the wrong story."

Mantle, who celebrated his 37th birthday on Oct. 20, played in 144 games this past season, batting .237, hitting 18 home runs and driving in 54 runs.

Whisky "experts" are startled by B.C. Double Distilled

People who have been around a lot, and claim to really know whisky value, often do a "double take" when they taste B.C. Double Distilled for the first time. What startles them is that a locally-produced whisky can taste so good. Mellow, rich and satisfying, with a flavor that has pleased British Columbians since 1908. That's Double Distilled. Don't make your final judgement on whisky until you've tried it. B.C. DOUBLE DISTILLED

This advertisement is not published or displayed by the Liquor Control Board or by the Government of British Columbia.

Motor Club Plans Grand Prix Event

Three members of the Victoria Motor Sports Club received awards at Seattle during the annual trophy presentations of the International Conference of Sports Car Clubs.

Points counting toward championships were earned in road races on northwest tracks.

Rookie driver Jo Steinicke received the championship trophy for the "D" improved production class, Klaus Rehbein collected awards for finishing second in sedan "B" production and third in sedan "C" production, Bill Taylor took third place in "B" production class.

Making plans for the 1969 racing season, the Victoria club hopes to stage at least one grand prix event in the Victoria area. Winter events are being arranged and the club will conduct a training course for racing drivers next March. Additional information may be obtained by calling 386-1970.

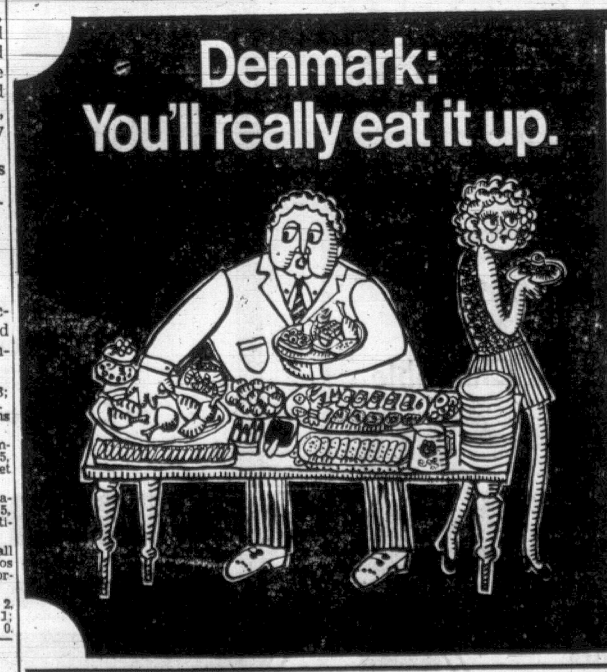

Western Arrow
your way to Copenhagen...
only by Air Canada.
Come to Copenhagen — where the food is as much fun as the fun. Our Western Arrow flight takes off for wonderful Copenhagen every week this fall and winter. Only Air Canada can fly you from Western Canada to Scandinavia. Ask your travel agent about Western Arrow, our 14-21 day Economy Excursion fares and Fly Now-Pay Later plan. Or call Air Canada at 382-9242
Then come with us.
$606. Victoria/Copenhagen
Sample 14-21 day Economy Excursion Return Fare (valid during applicable fare periods)
AIR CANADA
*Starting October 30th

BURRITT TRAVEL SERVICE LTD.
635 Yates Street 386-7574

COAST TO COAST NEWSPAPERS SELL THE MOST

SAFEWAY

Health & Beauty Aids

SALE

Safeway's *the* place to buy famous-brand cosmetics, dental needs, first-aid supplies and the like. Our low prices on health and beauty aids, like our low prices on foods, mean real value every time you shop. Enjoy the convenience and the economy of choosing these family needs at Safeway.

Baby Needs

Baby Powder Johnson & Johnson. 9-oz. tin ---------- 67c

Baby Shampoo Johnson & Johnson. 8-oz. btl. $1.19

Baby Oil Johnson & Johnson. 5-oz. bottle ---------- 69c

Cotton Swabs Q-Tips. Package of 90 ---- 67c

Diaper-Rash Ointment. Bayswater. 1-oz. tube ---------- 75c

Evenflo Nursers Eliminates excess air swallowing. Each ---------- 39c

Baby Pants Saniseal Plastic. All sizes. Each 4 for $1.00

Spray Deodorant

★ Ban ★ Secret ★ Arrid
★ Right Guard, 3-oz. tin

Roll-On Deodorant

★ Secret ★ Arrid, 1.5-oz. size

Your Choice. 2 for $1.49

Anti-Perspirant Arrid. 6-oz. tin .. $1.29

For Headaches

Bayer Aspirin Bottle of 100's ---------- 63c

Children's Aspirin Bayer. Bottle of 36's 29c

Anacin Tablets Bottle of 100's ---------- 99c

A.S.A Tablets Safeway. Bottle of 250 ---- 49c

Ascorbic Acid Tablets Safeway. Bottle of 100's ---------- 49c

Eno Fruit Salts Large size bottle ---------- 99c

Bromo-Seltzer Fast, pleasant relief. Family size bottle ---------- 89c

Tums For the tummy. 3-roll pack ---------- 35c

Rolaids Calms upset stomach. 3-roll pack ---------- 59c

Laxatives

Exlax Pleasant, gentle and effective. Pkg. of 36s ---------- 69c

Milk Of Magnesia Phillips. Tablets, pkg. of 50's 47c

Milk Of Magnesia Phillips. Liquid. Reg. or Mint. 12-oz. bottle ---------- 67c

★ **Kotex** Regular. Box of 12.

★ **Tampax** Regular or Super. Box of 10.

Stock up at this low price 45c

Your Choice ----------

Safeway Brand

Tooth Brushes

Youth, Tufted or Oval. Medium or Hard.

Your Choice

3 for $1.00

Dental Needs

Toothpaste

★ Colgate ★ Ultra-Brite
★ Crest ★ Macleans

Regular or Mint.
Giant Size Tube.
Your Choice ---------- 49c

Dentu-Creme Wernet's. 2.6-oz. tube ---------- 55c

Denture Cleaner Orbiden. 5-oz. tin ---------- 69c

Mix 'em or Match 'em

Mouthwash

★ Listerine 14-oz. bottle ★ Scope 12-oz. bottle
★ Colgate 14-oz. bottle
★ Micrin 12-oz. bottle ★ Lavoris 14-oz. bottle

Your Choice -- 89c

For Colds

Vick's Vapo Rub Junior Medicated. 1½-oz. jar 54c

Dristan Tablets Clears sinus passages. Bottle of 24s ---------- 89c

Dristan Mist For sinus miseries. Each ---------- 89c

Cough Syrup Buckley's. Relieves congestion, 2¾-oz. btl. 65c

Cough Syrup Jack and Jill. For children. 2¾-oz. bottle ---------- 65c

Vitamins

★ Multiple ★ Chewable

Safeway Brand.
Safeway Guaranteed.
Bottle of 100s.
Your Choice --- $1.29

Prices Effective

Nov. 19 to 23

In Victoria and Sidney
SAFEWAY STORES

WE RESERVE THE RIGHT TO LIMIT QUANTITIES

Hand Care

Jergens Lotion For softer hands. With dispenser. 14-oz. bottle ---------- 1.29

Woodbury Lotion With lanolin. 9-oz. bottle --- 87c

Noxzema Medicated. Greaseless. 4-oz. jar ---------- 89c

Nivea Cream For cleansing skin. 4-oz. jar ---------- 99c

Rubber Gloves Playtex living gloves. While quantities last. Pair ---------- 99c

Stainless Steel

Razor Blades

★ Schick ★ Gillette

For cleaner smoother shave.
Package of 5's.
Your Choice ---------- 65c

Shave Cream Foamy. Reg. or Menthol. 7-oz. tin -- 79c

Shave Cream Palmolive. Reg. Menthol or Brushless. Giant size ---------- 59c

Lectric Shave William's. 3-oz. bottle ---------- 65c

Aqua Velva After Shave. 8-oz. bottle ---------- 89c

After Shave Lotion Mennen. Dry Lime. 4-oz. bottle ---------- 99c

After Shave Lotion Mennen. Wild Moss. 4-oz. bottle ---------- 99c

First Aids

Band-Aids Sheer Strips. Package of 100s ---------- 99c

Band-Aids Variety Pack. Plastic Strips. Pkg. of 100 ---- 89c

Red Chain Absorbent cotton. 2-oz. package ---------- 65c

Plastic Strips Curad. Package of 60 ---------- 65c

Vaseline Petroleum Jelly. Greaseless. 4-oz. jar ---------- 39c

Soaps

Brocade Soap Complexion. Asst'd poly bag of 10 bars 79c

Facial Soap Woodbury's. 1c Sale. 4 bars banded ---------- 47c

Sudden Beauty

Hair Spray

Super, Soft or Unscented.
16 oz. tin ---------- 89c

Hair Spray Adorn. Reg. or Hard to Hold 15-oz. tin... 2.29

Hair Care

Prevale Shampoo Castile, Protein or Egg. 32-oz. bottle ---------- 89c

Tame Rinse Leaves hair manageable.. 4-oz. bottle ----- 59c

Dippity-Do Hair Set Gel, Reg. and Hard/Hold. 8-oz. jar --- 99c

VO-5 Shampoo Reg., Dry or Oily. 15-oz. bottle ----- 1.49

Silvikrin Shampoo Green. 4-oz. bottle -- 69c

Truly Fine Shampoo For softer, shinier hair. 8-oz. bottle ---------- 69c

Head and Shoulders

★ Shampoo 2.4-oz. jar ★ Lotion 3.4-oz. bottle
★ Cream 2.7-oz. tube

Controls dandruff. Keeps hair in good condition.
Your Choice ------- 99c

Hair Conditioner Resdan. For dandruff. 6-oz. btl. 1.15

Control Hairdressing Greaseless. Large tube 69c

Hair Dressing

★ Brylcreem ★ Score

Keeps your hair in place without being greasy.
Your Choice ------- 85c

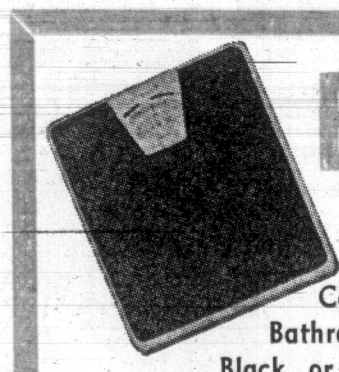

Bathroom Scales

Coronet Brand. In Colors to Match Your Bathroom, White, Yellow, Black or Pink. Accurate Weight Every Time. A Perfect Gift for Christmas. Each ---------- $3.99

Dusting Powder April Showers 5-oz. tin ---------- $1.59

SAFEWAY

CANADA SAFEWAY LIMITED

White House's Cheery Ghetto Report 'Spurious'

By JEAN M. WHITE
The Washington Post

WASHINGTON — Four months ago, the White House issued astonishing statistics on the racial balance in America's central cities:

The black population of the ghettoes, the statistics suggested, was declining significantly, thus brightening the prospects for a truly integrated society.

Today, the accuracy of that optimistic White House document is being seriously questioned within the government itself.

Census bureau officials report that the statistics used by the White House were "misleading" and possibly "spurious."

Said Herman P. Miller, chief of the population bureau of the census bureau:

"Believe me, we were really very, very worried about those figures. We were quite uncertain what they meant. We feel now the numbers published may have been misleading."

'MATTER OF DEGREE'

Indeed, said his chief assistant, Meyer Zitter, it is more likely that black ghetto population has increased by 100,000 over the past two years, rather than declining by 300,000 as the White House report suggested.

"There still is a slackening of the Negro migration to the central cities," he said. "But that covers a lot of territory. It's a matter of degree."

While whites continue to flee from the central cities, said Miller, "there is no evidence of any significant increase of Negroes moving to the suburbs. I guess the only ray of hope is that Negroes are not piling up in the central cities as much as before."

The date available to Miller, Zitter and other census officials not only contradicts the White House report of last July, but also lends support to the apocalyptic thesis of the Kerner Commission that America is rapidly taking on the shape of an apartheid society.

PRESSURE DENIED

Cynics inside and outside the government suggested in July that the White House report on the ghetto population was an effort to minimize or disprove the Kerner Commission findings.

These findings included a projection that the Negro population of the central cities would grow from 12.1 million to 20.3 million by 1985 if the present trends continue. That projection was based on 1960 census data.

To collect fresher data, the census bureau in March conducted a sampling of central city population. The White House report this summer was based on that sampling.

Miller denies there was any pressure from the White House to collect or interpret the data hastily.

"We had new data," he said, "that seemed fairly significant. Census, labor and the White House all decided let's get them (the new figures) out and look at them."

That was done, but in the process, said Zitter, there was a risk that people might jump at interpretations and "say things before all the pieces" became available.

Apparently that is what happened in the case of the White House report.

Within a month or two, the census bureau plans to issue a new study of population distribution that is expected to point up the segregated nature of American residential life.

As for the ghettoes, it has been estimated that merely to hold them to their present size would require the out-migration of 500,000 Negroes a year. That is because, said Paul Ylvishaker, a former Ford Foundation official, the natural population increase in the ghettoes is a half-million a year without any in-migration from the south or other areas.

In the last few years, figures have shown a clear tapering-off in the migration of Negroes from south to north.

But the rate of natural population increase continues unchanged.

PUPILS DENIED SMOKE ROOM

MISSION (CP)—Trustees of Mission school district have turned down a request from students at Mission senior secondary school that a smoking room be provided for use during lunch hour.

However, the school board agreed to provide smoking areas at school dances.

Sentence Given To Mother, 53, Who Annulled Son

TORONTO (CP) — Audrey Walker, 53, was given a one-year suspended sentence last week on a charge of perjury arising out of 1964 Ontario Supreme Court proceedings when she sought annulment of her bigamous marriage to her adopted son.

Court was told she married Roger Percival Heritage, one of six children she adopted, in 1962, two months before her first husband, Lewis John Walker, died and while she was still living with her husband.

She was 47, Heritage 19.

Defence lawyer W. E. MacLatchy said Mrs. Walker had sought the annulment because the youth was blackmailing her.

Mrs. Walker cares for two blind adopted boys and her elderly mother.

$875 Stolen In Break-In

Thieves who forced three doors and smashed a window took more than $800 from a city service station overnight Saturday.

Police said $875.25 in cash and cheques is missing from Bomarc Fuels and Gorge Royalite, 510 Gorge.

The money was in a locked portion of a filing cabinet which was forced open with a crowbar.

Police said two punches, a four-pound hammer and two crowbars were found at the scene.

Disputed Hospital Favored for Oliver

A 45-bed hospital for the south Okanagan which has been the subject of controversy for 2½ years will be built in Oliver, according to Health Minister Ralph Loffmark.

Oliver and Osoyoos, 12 miles apart and about 160 miles east of Vancouver, were asked in 1966 to agree on a site to replace St. Martin's Hospital at Oliver.

"As far as I am concerned, Oliver is going to get the hospital," said Mr. Loffmark.

He said the Okanagan - Similkameen Regional Hospital District has been given permission to draw up plans for the hospital, to be built on a 12.77-acre site purchased in August for $63,000.

The site was selected by the Oliver-Osoyoos Hospital Society and approved by the regional district.

"It is up to the B.C. Hospital Insurance Service and the regional board to concur with or disagree with the suggestion," Mr. Loffmark said. "But it is very unusual for a regional board to demur if permission has been granted."

Mr. Loffmark has sent a telegram to the regional board outlining his stand on the dispute.

The message is expected to be presented to a meeting of the board tentatively set for Thursday in Penticton.

CITY HALL CAROLLERS SET DATES

It's getting close to carol singing time again at Victoria City Hall where youngsters traditionally take over the council chamber reception area for a week before Christmas.

This year the young voices will lift—with a welcome boost from city hall staff and any other visitors caring to drop in—each morning at 9 a.m. on Dec. 11-12-13-16-17.

The two-day gap marks a weekend.

Funeral Arrangements in Accordance With Your Budget

"Small enough to personally take care of all your requirements"

CHAPLIN'S
FUNERAL CHAPEL
1155 FORT STREET 384-5512
Ample Parking Provided

is one of 50,691 students living in publicly-financed student residences across Canada

...and

doesn't know a thing about NHA

But then—the National Housing Act has inspired a lot of vital projects that many Canadians are unaware of. Some follow logically under the word 'housing'. Like low-rent apartments for elderly men and women, and public housing projects for low-income families. Some are the natural result of the Federal Government's interest in the living conditions of Canadians. Like community planning . . . improved house design . . . land assembly . . . and urban renewal. But a number of NHA activities also reach beyond the home and its immediate neighbourhood —for the good of all. As in the mounting fight against water and soil pollution.

In short, NHA is vitally concerned not only with the home you live in, but the kind of environment your home lives in.

CENTRAL MORTGAGE AND HOUSING CORPORATION
Canada's Federal Housing Agency
1137 Yates Street, Victoria

Cash Your Family Allowance Cheque at Woolco

and you'll enter our great

$100 Draw

There's nothing to buy, no slogans to write! Just cash your Family Allowance Cheque at Woolco's "Accommodation Desk," fill in the special entry form, and you could win $100 in Woolco Gift Certificates — to spend any way you like! What could be simpler? Every month a new contest . . . a new winner! Extra dollars can sure come in handy when you're raising a family . . . and 100 extra dollars go a long, long way at Woolco!

October winner was Mrs. Lorraine B. Brown, 750 Snowdrop Ave., Victoria, B.C.

3 Sociable Sherries

Beau Séjour
Regal Sherry
Light-Dry-Distinctive

Beau Séjour
Medium Dry Sherry
Mellow-Full Bodied-Delicate Flavour

Beau Séjour
Cream Sherry
Rich-Smooth-Full Flavoured

These distinctive sherries are just three of the many fine, premium wines in the Beau Séjour family . . .

The best from our vineyards in the Okanagan.

CASTLE WINES LIMITED

This advertisement is not published or displayed by the Liquor Control Board or by the Government of British Columbia.

Cover Your Thighs, Arab Girls Warned

CAIRO (AP)—Amid all their other current problems, Egypt's security police are expected to chase down and arrest girls clad in miniskirts.

Maj.-Gen. Zaki Elag, director-general of the security police force, has ordered the arrest of any girl found wearing a mini-skirt on the streets. He said such a "flagrant and immoral act" is banned by the government.

The police order was echoed at Cairo University where the dean issued an order to co-eds to cover their thighs.

Police and university authorities face an arduous task. Short skirts, well above the knee, continue to be a common sight on the city's shopping districts, in its fashionable restaurants and tourist hotels. They also continue common among the 2,000 co-eds at the university.

Elag acted following an incident involving two young girls in extremely short skirts. Strolling and window-shopping, they passed a movie house just as crowds of young men were emerging.

The youths massed around the two girls, frightening them into a nearby shop for shelter. The horde of shouting youths blocked traffic on one of the main streets. It took police an hour to rescue the girls, disperse the youths and clear the traffic.

Red Youths Lack Sex Education

MOSCOW (Reuters) — A top Communist education specialist has complained that many young Russians are ignorant about sex and called for the introduction of the once-taboo subject in Soviet schools.

Dr. E. Kostyashkin told readers of the Communist party newspaper Pravda that it has become a fashion in the Soviet press to discuss the need for early sex instruction—but nothing was really done.

Meanwhile, many marriages were ending on the rocks and others were endangered because of sexual problems, he says. The majority of young parents in a recent survey said their first child had come before they wanted it.

One way to improve the situation, Kostyashkin said, would be for teachers and doctors to work out a sex education course for secondary schoolchildren.

Kitty Finds Way Home —300 Miles

HALIFAX (CP) — Kitty didn't want to stay at grandpa's so she went home.

Home for the family cat of Mr. and Mrs. Clarence Fitzherbert happens to be in a western Halifax suburb. Grandpa John Corston, Mrs. Fitzherbert's father, lives in Saint John, N.B., 300 miles away.

Kitty came home Saturday, four months after the Fitzherberts had left her with Mr. Corston while they took a vacation trip. When they returned to pick up Kitty after the July vacation, the cat wasn't there.

Mrs. Fitzherbert said she glanced out the window Saturday and saw Kitty, somewhat thinner, in the back yard.

She called and "Kitty came running into the house."

Train Crews 'State Matter'

WASHINGTON (AP) — The United States Supreme Court has ruled that states can force railways to carry more workers on trains than the railways say are necessary.

Disputes over the size of train crews must be worked out in legislatures and in collective bargaining and not by the courts, Justice Hugo L. Black declared.

The ruling upheld Arkansas' half-century-old "full-screw" laws.

They require an engineer, a fireman, a conductor and three brakemen on freight trains. Switch trains have to carry at least one engineer, one fireman, one foreman and three helpers.

Several railways contended these laws promoted "featherbedding," increased costs and no longer were needed for the safety reasons of 50 years ago. A federal court in Hot Springs agreed and rail unions and the state appealed jointly to the Supreme Court.

Black said there still is considerable dispute over the function of crew members and that both the state and the brotherhoods have claimed firemen, freed by diesel engines from having to tend furnaces, now serve as lookouts, relieve the engineer in emergencies, make repairs while the train is moving and serve other functions. He said these disputes will continue to be worked out in legislatures and in management-union bargaining. Noting that Arkansas voters in 1958 decisively defeated a proposal to repeal the full-crew laws, he "indulged in a legislative judgment wholly behond its limited said the court in Hot Springs authority."

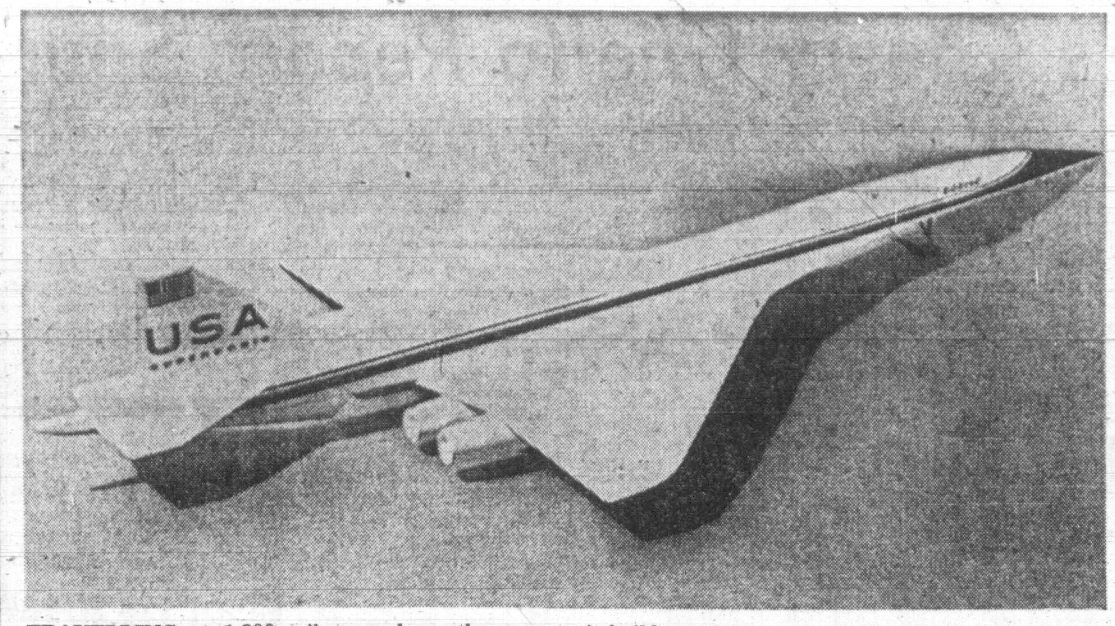

TRAVELLING at 1,800 miles per hour the new Boeing plane shown above will cut travel times on key overwater air routes by more than one half, and no two major cities will be more than one half day apart. Boeing is expected to recommend to the United States government early next year that it build two prototypes of this supersonic transport capable of carrying 280 passengers. Two prototypes of the fixed wing aircraft are being developed by Boeing at its Seattle, Wash., plant under contracts administered by the Federal Aviation Administration. (AP Wirephoto.)

Most Italians Favor Birth Control

By LEO J. WOLLEMBORG

ROME (WP) — Three out of four Italians favor birth control and two out of three say that their stand and behaviour on the subject have not been affected by the recent pronouncement by Pope Paul VI reaffirming the Catholic church's rigid ban on contraception.

Those are the main results of the first public opinion poll conducted here on the issue after publication of the encyclical "humane vitae" (on human life) on July 29 of this year. They appear the more significant since Italy is nominally a 99 per cent Catholic

The survey was carried out by CIRM (Italian Centre for Market Research) and involved interviews with 975 Italians. The sample group included 469 men and women between the ages of 25 and 34 and 506 between the ages of 35 and 45, repesenting a social and econimic cross-section of the population.

Of the group, 210 members had no children, 310 had one child, 299 had two children and the rest had from three to eight children. Just about one-third of the total (exactly 320) professed to be practising Catholics, 266 called themselves "sufficiently practicing," 316 said they were nominal rather than practicing Catholics and 28 were non-Catholics.

As many as 76 per cent of the people interviewed were favorable to birth regulation, 16 per cent came out against it and the rest had no opinion. Men were in favor of birth control by a somewhat larger margin than women (82 and 70 per cent, respectively). Minor differences were found between the opinions of people living in the industrial north and in still relatively backward southern Italy as well as between those living in the rural areas and those in the major urban centres.

Opinions were much more evenly divided on the encyclical itself. Some 43 per cent were critical of Pope Paul's pronouncement, 31.5 per cent were favorable and the rest did not take a stand although only 2 per cent said that they had never heard of it. Opposition was much more widespread in northern Italy and among men generally, while a plurality of the women interiewed endorsed the encyclical.

Victoria Entry Wins B.C. Title

A local horse has won the champion Anglo-Arab of B.C. award of the B.C. Half-Arabian Association.

Alteza, owned by Miss Gwynneth Williams of Pridehill Farm, Saanichton, won on the basis of points earned during 1968 in Halter classes.

The four-year-old mare started her show career at the 1964 P.N.E., winning her class as a foal.

Britishers Shocked By 'Keep White' Plan

EASTBOURNE, England (Reuters) — Politicians, priests and press have joined in angry condemnation of Enoch Powell, controversial right-winger of British politics, for his proposal Saturday that colored immigrants be sent home from Britain.

Conservative party leader Edward Heath branded the speech as racial "character assassination."

Heath told a Young Conservatives conference:

"It is a tragedy that people should have their emotions inflamed. I absolutely condemn the character assassination of any racial group by branding all the people in that group with the misdemeanors of particular individuals in it.

"That way lies tyranny and it must be fought wherever it raises its ugly presence."

Observers saw Powell's latest foray into the sensitive arena of race relations and his claim to public support as a bid for political power with an emotional appeal to "keep Britain white."

He was dismissed by the Opposition Conservative party from his post as defence spokesman after a similar speech last April which caused a country-wide storm.

He returned to the fray Saturday with a call for large-scale repatriation of immigrants, the establishment of a ministry of repatriation and a ban on wives and children joining their husbands here.

Hikers Plan To Tour City

The Victoria branch of the Canadian Youth Hostels Association will hold a walkathon Sunday at 1 p.m.

The walk—the first event ever held by the youth hostels in Victoria—will begin at mile "0" on the Trans-Canada Highway in Beacon Hill Park.

It will proceed along Dallas Road to Estevan to Oak Bay Ave. and along to the YMCA via Fort and Quadra.

The event is classed as an exercise. It is not a fund-raising event.

Westview Auto Clinic

TRANS-CANADA HIGHWAY AT TILLICUM

The home of the complete auto inspection for only $6.95

Complete electronic equipment. We do all the necessary work and we drive your car through the GOVERNMENT SAFETY LANE.

For Appointment Phone 385-5412

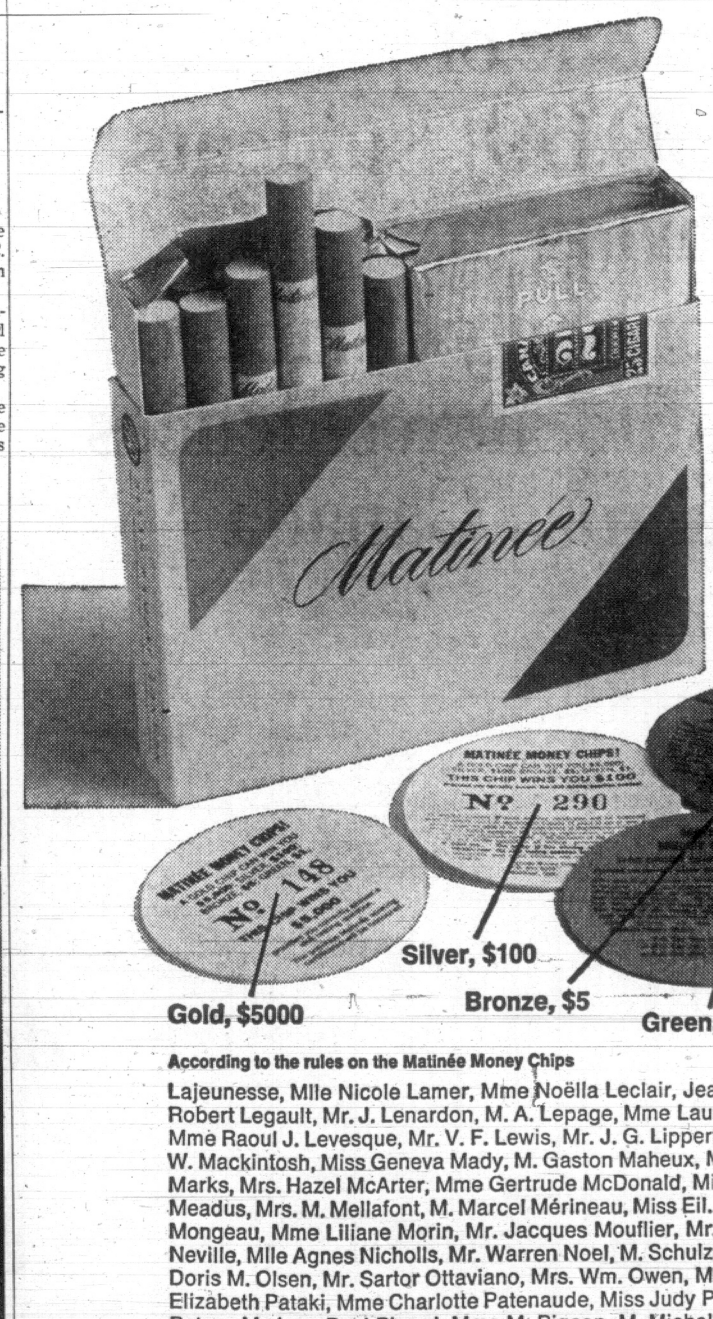

To name a few of the 66,179 smokers who found Matinée Money Chips so far this year. M. Maurice on Auger, Mr. Alfred Baker, Mr. Joe Balaz, Esmeralda a, Mr. Arthur Beaudry, M. Guy Bédard, M. Roger Bédard, er, Mme Chs. E. Bellerose, Miss Loretta Belsito, Miss rgeron, M. Donald Bernier, M. Eugène Bérubé, M. Gérald gras, M. Donald Blair, Marie R. Blaker, Claude Blanchette, , Mme Roland Bourdeau, Marcel Bourget, Mme Juliette , Mrs. B. Broadbear, Mr. René Brouillard, rge H. Butt, Mr. Dolindo Cacioli, Mrs. Castonguay, M. Fernand L. Chalifoux, nnett, Mrs. Bessie Cook, Mme Irène obert E. Cummings, Mme Alice Cyr, rgis, M. Hugh Darroche, Mr. Charles es Dubé, M. Thomas Ducharme, Mr. A. bar, M. Carmen Durand, Mrs. V. Emery, thier, Mrs. Faye Geller, Mr. William Gerry, Gilbert, Mr. John Gillis, Mme Robert Girard, rd Grandfield, M. Guy Gredier, Mr. Jerzy d, Mr. William T. Hall, Mr. Joseph Hancock, layson, Mr. R. F. Henders, Mrs. F. Henriksen, worth, Mr. Edgar W. Hopkins, Miss Rosalie A. Dominic Howell, Mrs. E. Humphries, Mr. Harry L. kymeczko, Mrs. J. E. James, Mrs. Violet Jamieson, e Faye Johnston, Mr. Ernest T. Jones, Mme Henri mone Kirouack, Mrs. Elizabeth Kompon, Mme F. Lajeunesse, Mlle Nicole Lamer, Mme Noëlla Leclair, Jean-Marie Leclerc, Mr. A. R. Lee, Mme A. Lefebvre, M. Jean Robert Legault, Mr. J. Lenardon, M. A. Lepage, Mme Laurette Lessard, Mlle Thérèse Lessard, Mme J. B. Levesque, Mme Raoul J. Levesque, Mr. V. F. Lewis, Mr. J. G. Lippert, Mlle M. Lynch, Mr. Ron Mace, Mr. John W. Mackay, Mr. W. Mackintosh, Miss Geneva Mady, M. Gaston Maheux, Mme Raymond Mailloux, M. Fernand Marchand, Mrs. Amy L. Marks, Mrs. Hazel McArter, Mme Gertrude McDonald, Miss Joan McDougall, M. Jean-Guy McGennis, Mr. Rudolph Meadus, Mrs. M. Mellafont, M. Marcel Mérineau, Miss Eil. Michaud, Mr. Arthur D. Miller, Mme L. Moreau, Mme Cécile Mongeau, Mme Liliane Morin, Mr. Jacques Mouflier, Mr. V. Mylles, Mlle C. Nadeau, Mr. Michael Neme, Mr. John Neville, Mlle Agnes Nicholls, Mr. Warren Noel, M. Schulze Noelle, Mrs. Bruce Nunn, Mme Phyllis O'Connor, Miss Doris M. Olsen, Mr. Sartor Ottaviano, Mrs. Wm. Owen, M. Roger Panneton, Mme L. Parent, Mme M. Parmentier, Mrs. Elizabeth Pataki, Mme Charlotte Patenaude, Miss Judy Patriquin, M. Dominique Parazzino, Mrs. J. Perry, Mr. Con Petrar, M. Jean-Paul Picard, Mme M. Pigeon, M. Michel Pigeon, Mme Aline Pinard, M. Gilles Plante, Mrs. L. E. Pouliot, Mme J. Claude Pouliot, Mrs. Grace E. Préfontaine, M. Jacques Prémont, Mrs. Dale Price, Miss Janet Quenneville, M. Robert Reed, Mr. Robert Reid, Miss Jane Renfrew, Mlle Rollande Rheault, Mr. Lawrence A. Rhodes, M. Michel Robillard, M. Florian Robitaille, M. Roland Roch, M. Paul-Emile Rolland, M. Aubrey Rose, M. Ross, Mr. Hector Roy, Mme R. Roy, Mr. Joseph Russell, Mr. Kenneth R. Ryan, Mlle Brigitte St-Gelais, M. Fernand St-Laurent, Mme Ernest St-Onge, M. John St-Sauveur, Mme Marcel Samson, M. Eugène Sauvé, Mrs. Carole Sawracki, Doris Saxton, Mr. Ben Scherfer, Mrs. C. Scuro, M. Paul Raymond Simard, Mme J. Simoneau, Mme Carmine Solari, Mr. Ted Soucie, Mrs. Joan Stepto, Mrs. Marion Stewart, M. Jacques Théorêt, Mme L. Théorêt, Mlle Yvette Théorêt, Mme Fernande Thèrrien, Mrs. May Thompson, M. E. Tousignant, Mrs. Maureen Tovell, M. Rémi Trudel, Mr. Wilfrid Trudel, Mr. H. B. Tuffley, M. Arthur Turcot, M. Joseph Turcot, Miss Claudette Turner, Mrs. J. Turner, Mme Alfred Vachon, Mme R. Valcourt, Mrs. G. Vanderbilt, Mr. Demetrios, Vavatsikos, Mlle Suzanne B. Vézina, Miss Mila Vidovic, Mrs. Anna Vitt, Mr. Harry C. Warton, Mrs. F. Washington, Mr. Fred Westerback, Mr. Robert W. Wilkes, Mlle Kathy Williams, Miss Phyllis Withers, Mrs. Margaret E. Wooder, Mr. J. Warren Wright, Mr. R. W. Wright, Mlle Nicole Despatis, Mlle Anne-Marie Gasse, Mrs. Eldon Girouard, M. André Lafontaine, Mrs. Lotte Moll, Mr. G. I. Morgan, M. Roland Morneau, Mr. Richard S. Patterson, M. Carmen Roy, Mr. Harold R. Scott, Miss Donna Thurston, Mr. Earl Willard, Mr. D. M. Wood, John R. Bazso, Mrs. Pauline Byerley.

According to the rules on the Matinée Money Chips

66,179 winners. And more to come from Canada's mildest cigarette.

See. It's not how you play the game, it's which game you play.

"I'll sign up a crew for this old tub or my rum isn't Captain Morgan—Black Label, that is!"

Just make sure that Captain Morgan's on board and you'll have volunteers galore! This extra smooth, full-bodied rum will keep spirits buoyant. Captain Morgan Black Label is a blend of the world's finest rums. Ahoy, mate.

Captain Morgan Rum Distillers Limited, Suppliers to the Royal Canadian Navy

This advertisement is not published or displayed by the Liquor Control Board or by the Government of the province of British Columbia

VICTORIA'S GREAT STORE, DOUGLAS AT FISGARD. OPEN DAILY 9 A.M. TO 5:30 P.M. SHOP THURSDAY AND FRIDAY, 9 'TIL 9. DIAL 385-1311. ALL ISLAND CENTRES OUTSIDE THE GREATER VICTORIA AREA AND GULF ISLANDS CALL ZENITH 6040 (TOLL FREE).

In looks and sound, Circa 705 is daring, adventurous!

Electrohome really lets itself go in this new design concept that makes this stereo truly a magical 'island' of sound and space freedom. Unique corner mounted treble speakers radiate pure sound in a hemispherical pattern, using your walls to give more discernible stereo separation; the dual channel high compliance bass speaker is specially designed for its 2,500 cubic inch enclosure: the total, dedicated to the true reproduction of sound.

Electrohome's Circa 705 is a delicate performer, even to the world renowned Garrard turntable, an automatic 4-speed changer. Special solid state amplifier and age-proof components deliver 75 watts of music power, have 25-40,000 cps frequency range. This all-new Circa 705 Armoire, treasury showcase, or collector's cabinet is in naturally beautiful walnut finish, by Deilcraft. And you can add remote or satellite speakers if you wish. 68½" high, 18¼" wide, 16" deep.

Each $529

CDP: 32 monthly payments of $20, final payment of 7.10, including B.C. Sales Tax

Electrohome Satellite speakers give a rich, rounded extension to your listening — "stereo wherever you sit"! Handsome round consoles, in black and walnut finish.

Each 24.95

It pays to buy your appliances at the Bay

- No padding or extras added to give you a phony trade-in allowance.
- Fair market value for your trade-in.
- You don't pay for delivery.
- Complete warranty and quick service.
- You have our guarantee that

YOU MUST BE SATISFIED

WEDNESDAY... Give a listen to this and more, at the Bay Stereo Fair '69, fourth floor, today 'til Saturday.

THERE'S MORE FOR YOU DOWNTOWN

ELECTROHOME

Hudson's Bay Company
INCORPORATED 2ND MAY 1670

TEACHERS SETTLE PAY, FIRST TIME IN 6 YEARS

DUNCAN—A 5.7 per cent increase in teacher salaries bringing them in line with contracts at Ladysmith and Saanich was announced Monday night by school board chairman Joseph Frumento.

The total increase will amount to between $109,000 and $110,000 on the basis of present staff, Mr. Frumento said.

It is the first time in six years the district has reached a settlement without going to arbitration.

Mr. Frumento, who announced he will not run for a new two-year term at the December elections, said the teachers and the board committees both should be complimented for reaching such an amicable settlement.

Mr. Frumento has been on the school board for nine years, of which has been chairman for three years—in 1964, 1965 and 1968.

Trustees David Evans and Bruce Devitt also announced they would not be seeking office again.

OTHER ISLAND NEWS

Court Orders Youth To Write Long Essay

NANAIMO — Murray James Woodley, 19, of Nanaimo, was ordered Monday by Magistrate Stan Wardell to write a 1,000-word essay on Why You Should Respect Law Enforcement Agencies as part of his sentence for causing a disturbance by using obscene language and resisting arrest.

Woodley, who pleaded guilty to the charge, was also fined $200 and given a one-year suspended sentence.

In addition, Woodley must contribute 50 hours of work to a community project, spend four Saturday nights in a police station and surrender his driver's licence and plates to a probation officer for an indefinite period.

Similar sentences were meted out by the magistrate to other youths who took part in Halloween night disturbances.

Meanwhile, the trial of David Willis, 20, charged with two counts arising from a Halloween night disturbance in Nanaimo was adjourned to Dec. 20 following conclusion of the prosecution's case Monday. He pleaded guilty to charges of obstructing a police officer and causing a disturbance.

★ ★ ★

PORT ALBERNI — Steady sleet and an inch of snow didn't stop 388 hikers who walked 12½ miles Sunday near here, raising more than $5,500 for Biafran relief.

★ ★ ★

CHEMAINUS — Rev. William Hill of St. Michael's and All Saints Anglican Church here was presented with 20-year scouting pin at the recent annual meeting of the Mount Brenton Boy Scouts district council.

Ten-year pins were awarded to Dick Cooper, Ladysmith, and Bob Miller, Chemainus. Five-year pins went to Randy Giberson and Peter Dubinski, both of Chemainus. Making the awards were Andy Easton, Ladysmith, district commissioner, and Dick Yates, Nanaimo, regional representative.

New officers for the coming year are Orville Delacourt, Ladysmith, president; L. L. Read, Ladysmith, secretary; Jack Ringheim, Chemainus, treasurer; R. S. Zoost, Dick Cooper, Bob Miller, Randy Giberson and Peter Dubinski, directors. Mr. Easton and Ron Griswold were re-elected district commissioners.

★ ★ ★

DUNCAN — The fourth annual concert of the United Church AOTS Club will be held at the church hall Wednesday at 8 p.m.

The 20-member male choir under the direction of Norman Duckworth have arranged a program ranging from sacred numbers to barber-shop selections.

Carl Walker, Scottish monologist, will entertain, and Miss Sylvia Furneaux, musical festival and centennial talent show winner, will again join the choir as a featured soprano soloist.

Saanich Joins House Guide

Saanich council agreed Monday to participate in a housing registry with the other peninsula municipalities.

The six-month pilot project, to provide information on needed and available accommodation, will cost $600, to be shared by the participants.

Ald. Edith Gunning explained that the registry will list, with the Greater Victoria real estate board's co-operation, all available housing.

Another list will show names of housing applicants.

The service, operated out of Spencerhouse by volunteers, will provide transportation for applicants who want to see what accommodation is available.

Buying and renting advice will be provided by the real estate board, she said.

The municipalities are to make no commitement beyond the first six-months' operation but, said Mrs. Gunning, "in a time of emergency such as we have today in the housing field, I don't think it's very much to ask that we give it a try."

Disputed Zoning Plan Modified by Council

DUNCAN — A modified zoning bylaw to change certain areas to conform with a planning study undertaken three years ago and bring them into a general plan for the city was adopted at a special meeting of city council Monday night.

The bylaw first was presented Nov. 4 but Mayor Jim Quaife said it had so "many valid objections against it" it would have to be altered and presented again.

One of the objections was in connection with the so-called green belt or "public open space" areas. Residents objected that their privacy would be invaded if green belts touched their property or public footpaths were allowed across them.

The amendment now removes all private land from that zoning description.

A resolution was passed recommending that the city clerk be directed to do the necessary advertising for the bylaw to be amended to enable Ritchie Developments of Vancouver to construct a $600,000 hotel, motel and trailer park on the Trans-Canada Highway south of the city.

The present zoning will not permit trailers and that is a major requirement for the complex to go ahead.

City clerk Gordon Berry said the hotel developers have a long way to go to clear all the hurdles yet and they still must approach the Indians about the use of their land.

Road Victim's Funeral Set

DUNCAN — Funeral services will be held here Saturday at 1:30 p.m. for Friedline Vool, 58, who was killed when struck Sunday by an automobile while crossing the Trans-Canada Highway at Koksilah Road.

An inquest was ordered by Coroner Thomas Lines but no date was set.

Samuel Davies, 40, of Nanaimo, was the driver of the automobile.

Mrs. Vool, a well-known beekeeper, had lived here for about seven years, having come to Canada from Estonia in 1949.

She is survived by her husband Voldemar, four daughters, Mrs. Lillie Patenaude, Burnaby; Mrs. May Henderson, Los Angeles; Mrs. Kadri Riddell, Idaho, and Mrs. Tiiv Jurisoo, Estonia; and a brother, Ruben Tomberg, Vancouver.

Rev. Allan Kerr will officiate at Hirst Funeral Chapel and cremation will follow.

Chretien to Visit Marine Park Site

Described as a first step towards a national park in the Tofino-Ucluelet area, Indian Affairs Minister Jean Chretien will visit there on Nov. 25.

Richard Durante, MP for Comox-Alberni, said he would tour the area with Mr. Chretien.

"I am convinced this is a first step toward fulfilment of our dream of a national marine park in the area," he said.

He said there is no doubt Mr. Chretien will be impressed with the area and that he will seek to complete negotiations with the provincial government to make the proposed park a reality.

DEEPSEA SHIPS IN PORT

(All cargo is lumber unless otherwise stated. Place names are destination, not ports of registry.)

Victoria — Sophia Colocotroni, South Africa; Continental Shipper, Japan; Baron Forbes, U.S.

Ladysmith—Toyo Maru, Japan.

Chemainus—Expectation, Australia; Victoria, Japan.

Crofton — Olavringdal, U.K.; Risanger, South America; Alaska Mail.

Duncan Bay—Starbay.

Gold River—Wisa, U.K.

Port Alberni — Sonoma, Australia; New Frontiers, U.S.

Higher Assessment Feared For Regional College Plan

DUNCAN — If Campbell River does not approve a second referendum for Malaspina College in December, making the area five instead of six districts, an increase in tax assessment will be necessary, the Cowichan district school board was told Monday night.

Finance committee chairman Dick Christmas said the actual cost to district ratepayers on the basis of six districts would be .775 mills, according to the provisional budget for 1969.

However, school board chairman Joseph Frumento said if Campbell River drops out of the regional college scheme "we will have to look for an increase in assessment."

For 62 Years there when you need us

Thomson & Irving

FUNERAL CHAPEL

1625 Quadra Street 384-2612

AMPLE PARKING

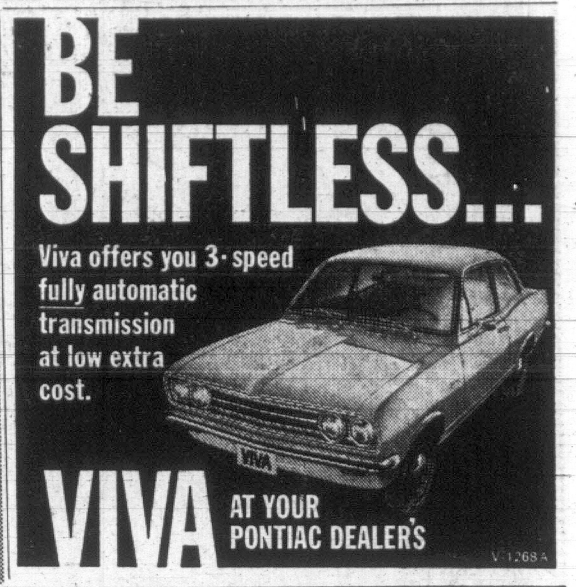

VICTORIA'S GREAT STORE, DOUGLAS AT FISGARD. OPEN DAILY 9:00 A.M. TO 5:30 P.M. SHOP THURSDAY, FRIDAY, 9 'TIL 9. DIAL 385-1311. ALL ISLAND CENTRES OUTSIDE THE GREATER VICTORIA AREA AND GULF ISLANDS CALL ZENITH 6040 (TOLL FREE)

the Bay

your wonderland of gifts

THERE'S MORE FOR YOU DOWNTOWN

SALE... BOXED CANDIES

Tantalizing holiday sweets for yourself, your guests, and special gifts!

A After-Eight Mints by Rowntree of England: Thin squares of mint cream dipped in dark chocolate. 8-oz. box. **Sale, box 1.09**

B Blum's Square Mints — Imported from San Francisco. Cool, wafer thin mint dipped in smooth, bittersweet chocolate. 1-lb. box. **Sale, box 2.79**

C Foley's Party Mints — A hostess' delight. Refreshing pastel mints in 14-oz. box. **Sale, box 1.29** 8-oz. pkg. **Sale, pkg. 79¢**

D Terry's Chocolate Ginger — Imported from England. Tangy ginger in rich, dark chocolate. 8-oz. box. **Sale, box 99¢**

E Terry's Devon Milk Chocolates—Various centres. 1-lb. box. **Sale, box 1.69**

F Terry's Chocolate Orange—Orange flavoured milk chocolate, pre-sliced, foil wrapped. 6¼-oz. pkg. **Sale, pkg. 89¢**

Terry's New World Assorted Chocolates — English chocolates. 1-lb. box. **Sale, box 1.69**

G Rowntree's Black Magic Chocolates — Assorted luscious centres thickly coated in dessert chocolate. 1-lb. box. **Sale, box 1.79**

H Neilson's Chocolates—Every piece different. The "melt in your mouth" goodness of fine chocolates with delicious fillings. 1-lb. box. **Sale, box 1.39**

J Sikorski Bavarian Mints — Mint fourre centre covered with rich milk chocolate. 5½-oz. package. **Sale, pkg. 79¢**

K Callard and Bowser Jellies—Juicy jellies imported from England. 1-lb. box. **Sale 2 boxes 2.29**

L Moir's Pot of Gold Chocolates—Milk and dark chocolate with a variety of favourite centres. 1-lb. box. **Sale, box 1.69** **2-lb. box 3.29**

M Rowntree's Dairy Box—Favourite continental centres covered with milk chocolate . . . perfect for gift giving. 1-lb. box. **Sale, box 1.69**

O Miniature Chocolates by Smiles 'n Chuckles — Variety of tempting centres with milk and dark chocolate coating. 1-lb. box. **Sale, box 1.79**

P Almond Roca by Brown and Haley —Butter crumb pieces coated with milk chocolate, rolled in chopped almonds. 14-oz. vacuum packed tin. **Sale, tin 1.99**

Q De Met's Turtles — Yummy combination of chocolate, pecans and carmel. 14-oz. box. **Sale, box 1.69**

R Cadbury's Milk Tray—Quality milk chocolate crafted in England with a popular assortment of centres. 1-lb. box. **Sale, box 1.69** **2-lb. box 3.29**

S Pauline Johnson Tri-Mints—Green layer mint sandwiched in dark chocolate. 12-oz. box. **Sale, box 1.89**

T Pauline Johnson Gift Box—Light and dark chocolates with assorted centres, gift wrapped and ribbon tied. 1 lb. 2 oz. box. **Sale, box 2.69**

Dial 385-1311 to shop from home, from 8:30 a.m. Order by letter, please, and Charge your holiday sweets at the Bay Candies, main floor.

CLOCK SALE... SAVE 25%

Time to save on clocks for your home or office use . . . Wednesday

A complete assortment of battery operated wall clocks, each uniquely designed with wood, metal or brass frames and expertly crafted with precision timed movements.

Transistor Wall Clock—Ideal for any and every room in the house. Reg. 29.95 to $55. **Sale, each 22.47 to 41.25**

Grandfather Clocks—Reg. $450. **Sale, each 337.50**

Exquisite mantel clocks traditionally designed to enhance your fireplace setting. Choose from a wide assortment of sizes and shapes from our regular stock.

Traditional Mantel Clock—Solid walnut or mahogany frames, each with your choice of Big Ben or Westminster chimes. Reg. $55 to $125. **Sale, each 41.25 to 93.75**

Dome Covered 400-Day Clock—Yellow metal frame with colourful designed dial. Reg. 29.50 to $55. **Sale, each 22.12 to 41.25**

Cuckoo Clocks—A pleasure to own, a delightful gift to receive. There's a style, size and shape to suit every taste. Expertly crafted with precision timed movements and unique frames finished in your choice of dark or light brown, mahogany and white. Below is just a sampling of the many price lines we're offering during these savings. Reg. 17.50, 29.95 and $45. **Sale, each 13.12, 22.46 and 33.75**

Attractive Boudoir Clocks—Crafted in West Germany of the finest quality movements, this assortment of clocks features brass colour metal or white plastic cases and carry the Bay's own guarantee of satisfaction. Shop during these savings for Christmas giving. Boudoir clocks, regular 4.95 to 15.95. **Sale, each 3.71 to 11.70**

Wall Chime Clocks — Three styles offered! Imported from Germany, each features a unique face, weight driven pendulum, metal dial, quality movements and metals and wooden case. These styles are one of a kind so come in early Wednesday for best selection. Reg. 99.50, $125. **Sale, 74.62, 93.75**

Use your Bay Credit Account to take advantage of the special savings Wednesday. Dial 385-1311 to shop from home or come in and see the entire collection, sale priced, at the Bay Clocks, main floor.

Smart shoppers know it costs no more at the Bay.

Hudson's Bay Company
INCORPORATED 2ND MAY 1670

Victoria Daily Times

VICTORIA, B.C., TUESDAY, NOV. 19, 1968—PAGE 17

Arthur Mayse

You may find this a cheerless reflection, but in some distant future, the anthropologists are going to knock themselves out trying to reconstruct our civilization from what we have left behind. And that, by the way we're going, may not be much.

By an act of projection, let us look in on an inter-galactic dig which has struck paydirt.

The site is on the southern tip of what was Vancouver Island before solar bombing tumbled the coast range into the sea. Its top layers have been peeled off, and there is exciting evidence that humanoids once inhabited the area.

The leader of the expedition, a Venusian whom we may as well call Dr. Kronk, is listening with what patience he can muster to Prof. Twizzle, an archeologist from Proxima Centauri.

Twizzle was in on the big dig at Rome, and he can't get over it.

"Whoever they were," he says, "it's obvious that here is another of those cultures that flash and are gone. Their habitations were of the most temporary sort. Look at this."

He crumbles a fragment of stucco. "Ticky-tacky. Is this the work of a people who built for the ages? Why in Rome, at a depth of a mere 30 metres ——"

"Quite so," Kronk interrupts. Let Twizzle get going on that subject, and they could lose half of this dead planet's all-too-short day. "But come along. I've something to show you."

★

Both have large heads in which are set enormous, browless eyes. Their hands are also big, but their legs are no more than stumpy appendages. Their de-gravitation packs waft them along a broad cut from the walls of which protrude minor artifacts.

There are bottle-tops, shards of shattered records, flattened cans, here and there a bleach jug.

Twizzle eyes these relics of dwellers long gone contemptuously.

"You see? No stonework, no statuary, no temples. And this, I suppose, passed for a street. Take the Romans now, Imperishible records, and roads built for eternity."

Kronk sighs. He has taken a liking to these distant ancestors who were overcome by a cataclysm frightful beyond imagination.

"You're too hard on them," he says. "Admittedly, they were barbarians, and if there's truth in our folk-tales, their race destroyed itself." Inwardly, he curses headquarters for sending Twizzle to inspect this new dig.

"But given time, they might have sorted themselves out. They'd achieved a primitive sewerage system and one quite creditable public bath, apparently roofed with glass. I wonder why they were dismantling it?"

"Overtaken by madness, I suppose," snaps Twizzle. "How much farther?"

★

"We'll soon be there," Kronk replies. They levitate down other cuts. Where each joins its neighbor, metal hexagons have been exhumed and set aside.

"They baffle us," Kronk observes. "Our language people believe they convey an order to the populace. Perhaps 'Stop'."

"Undoubtedly a negative society," his companion observes. "But I do recall that we came upon something of the sort in our earlier exploratory work at Rome."

"Wayside shrines, perhaps," says Kronk absently. He is gazing ahead where workmen stand by the mouth of a cavern, their earth-vacuums idle in their hands.

"Take care, Doc," one of them calls. "This place could have a curse on it."

A fluke of earth pressure has preserved the showroom as a cave. In it crouch dim-seen cars, longer and lower than today's models, though not very much.

"Are these their gods?" Impressed at last, Prof. Twizzle speaks in an awed whisper.

"Perhaps." Dr. Kronk advances toward a sporty job that sits alone on a central dias. "The language team is convinced that they are. But that's the hell of our profession, Twizzle—we may never learn the answer!"

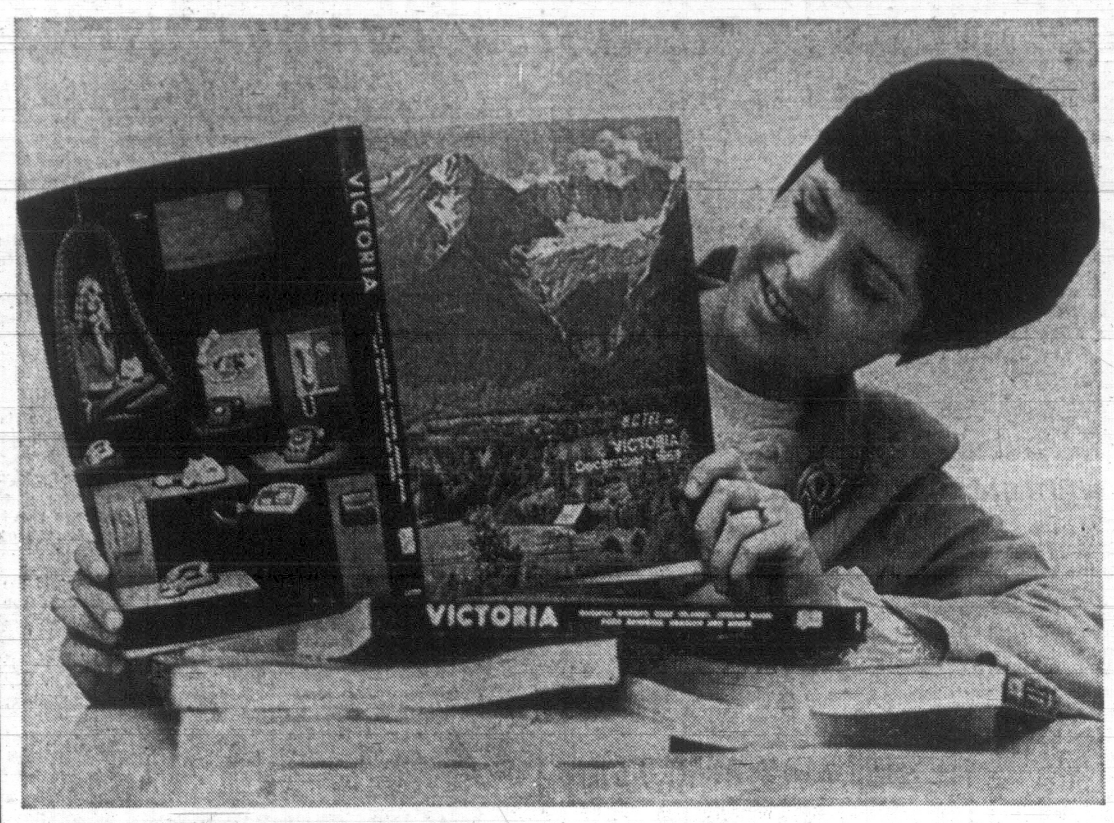

EVERYBODY'S LIBRARY gets a boost as delivery of the new Victoria district telephone directory starts today. About 97,000 copies will go to subscribers in the Greater Victoria area, Central Saanich, Sidney, Sooke, Jordan River, Port Renfrew and the Gulf Islands over the next 10 days. B.C. Telephone employee Sandra Christie admires cover photo of Hudson Bay Mountain near Smithers. New issue will contain 80,000 listings, up 5,000 from last year. Transferring of 6,000 subscribers from the Blanshard Street exchange to a new exchange on Foul Bay Road means more than usual new numbers. New directory is effective December 1. (Photo by Bill Halkett.)

Saanich Group Ready to Fight Overpass Link

A citizens' committee is mounting a battle against Saanich's present plans to reconstruct its trunk road system to accommodate the widened Patricia Bay Highway.

A disgruntled delegation of 11 men, mostly from the Falaise Crescent Association, turned up at Monday night's council meeting.

They were unhappy because their street will be the new overpass link between Royal Oak Avenue and West Saanich Road when the present Royal Oak-Pat Bay intersection is eliminated.

Association president Bill Stewart said in an interview their presence was a gesture "to show what action we are prepared to take to oppose the plan."

Mr. Stewart, 891 Falaise, named at least three properties he believed will be displaced by the change.

The road system plan was officially unveiled at the meeting which approved the Falaise Road proposal in principle.

1970 COMPLETION

It deals with the first-contract section of the highway from Rogers Avenue to the entrance to Beaver Lake Park. Tenders will be called next month, council was told, and the section completed in early 1970.

The Falaise Crescent group will meet Friday night to decide on a course of attack.

Mayor Hugh Curtis called the over-all Pat Bay plan, prepared by the province, "a first-class job."

It was outlined in a letter to council from municipal engineer Neville Life.

New details include an overpass linking Quadra Street and Glanford Avenue and a connection between Glanford and Roya' Oak to serve the present shopping centre.

FRONTAGE ROAD

Quadra will continue to intersect the highway as it now does and a frontage road will be built to link Quadra and Royal Oak on the east side.

Further north, a frontage road will be constructed to link Falaise and Royal Oak cemetery.

This road will be extended south to Broadmead Farms when a proposed shopping centre is constructed in the subdivision.

Mayor Hugh Curtis told a representative of the Glanford Home and School Association he would speak directly with Highways Minister Wesley Black to urge a pedestrain overpass on the Pat Bay Highway opposite Chesterlea subdivision.

Mrs. Fraser McAlpine told council the association had received a letter from Mr. Black saying he would discuss a possible overpass with the Greater Victoria school board.

They had received similar assurance from Saanich and The Islands MLA John Tisdalle and "we feel we have gone as far as we can, now," he said.

GAS FIRE LEAVES 11 HOMELESS

Gasoline being used to clean car parts led to a fire Monday which left 11 persons temporarily homeless.

No one was injured in the blaze which caused $8,000 damage to the home of Oliver Thibault, 82 San Jose.

The fire started in the basement of the three-storey 60-year old structure which is insured.

A fire department official said Thomas Thibault, 19, was cleaning engine parts in an open pan of gasoline at about 8 p.m. Some of the gas had spilled on the floor and fumes were ignited by the open flame of a nearby gas hot water heater.

The fire badly charred the basement and blistered paint upstairs. A number of personal possessions were destroyed.

Mr. and Mrs. Thibault and two sons lived in the upstairs portion of the house.

A suite on the first floor was rented to Mrs. Eva Hearn and three children. Staying with her was another daughter, her husband and a nine-month-old baby.

All the occupants are staying with Mr. Thibault's relatives.

Service Corridors Sought by Farmers

Routing of all public services — power lines, gas lines, railways and highways through specially designated corridors is proposed by Vancouver Island and mainland farmers.

This would reduce the wastage of arable lands and protect the aesthetic qualities of public lands and residential districts, they claim.

The subject is expected to be one of the main items discussed at the three-day annual convention of the B.C. Federation of Agriculture opening at the Empress Hotel on Nov. 27.

The proposal will be closely watched by recreation groups and town planners concerned over the frequent practice of running public services through parklands.

RAPID EXPANSION

The routing of transmission lines through Thetis Lake Park is an example.

Federation secretary Jack Wessel said the rapid expansion of industry in B.C. is entailing considerable use of farm land for services such as power and gas pipe lines.

"There doesn't appear to be enough planning or control of the location of rights-of-way to minimize the wastage of agricultural land for such services," he said.

He said an example is the decision to run the rail route to the Robert's Bank superport through Delta municipality. Thirty-five farms will be broken up when the railway is constructed, he said.

Farmers feel it should be feasible to "corridor" such rights-of-way.

REGIONAL ZONING

Mr. Wessel said the only practical way this could be accomplished would be for regional districts to take over the planning and zoning of the corridors.

Thus it would ensure that a corridor in one district would join up with another in an adjoining district.

Tony Roberts, director of the Capital Region Planning Board, agreed that as many utilities as possible should use one route or corridor.

STUDY FIRST

"But a wide-range study should be made first before a route is chosen," he said. "The study should be related to the technical needs of other utilities."

Mr. Roberts said the present practice of running utilities through different routes interferes with the environment of certain areas.

He cited the Gulf Islands as an example where a swath is being cut through for a transmission power line — only a half-mile from an existing power line right-of-way.

SPEAKING at the Bank Street School auditorium Thursday at 8 p.m. is Ross Smith, president of the World Federalists of Canada. He will discuss "World Federalism, The Best Hope for World Peace." He is an Air Canada official in Montreal.

Study Set On Merger Of Schools

The Greater Victoria school board named an architect's firm Monday night to study the feasibility of merging James Bay elementary school facilities.

Wade, Stockdill, Armour & Blewett will examine problems involved in adding about 10 classrooms and an activity room to James Bay elementary school alongside Macdonald Park.

The school board has opened talks with the city on the proposed expansion because it would like to see joint school-community use of Macdonald Park as part of the deal.

Part of the package would be phasing out the old South Park and Beacon Hill elementary schools and development of their sites by the city.

Two Saanich Aldermen Plan To Run Again

Two incumbent aldermen, one a 27-year veteran, the other the youngest member of Saanich council, have filed nomination papers for re-election Dec. 7.

Ald. Leslie Passmore, 2873 Austin, said today he will "continue to work for the people of Saanich" as he has for the last 27 years.

Now retired, Ald. Passmore said: "I am most pleased with the recreation program which has developed" in the municipality. "My prime interest will be to continue to expand" the program.

Ald. Alan Newberry, 4274 Parkside, is making his second re-election bid.

Ald. Newberry, 31, said "I feel that being a young person I can offer stable involvement in local government for this region."

Supervisor of intermediate instruction for Sooke school district, Mr. Newberry said "I still feel that the young people of the community should become concerned in a responsible way."

He continues "to be alarmed by the irresponsible involvement of some of our young people, not only in our city, but across the country."

Third nomination filed to date for the four vacancies on the eight-member council was by Frank Waring, a member of the Saanich planning commission and an unsuccessful aldermanic contestant in 1967.

'No One Seems to Care' As Tattered Club Closes

By SUSAN RILEY

The death knell sounded over the weekend for the Broad Street Youth Centre at a teach-in held by hard-core supporters.

The centre of controversy closes at the end of this month because there just isn't enough money.

About 50 young people huddled in the chilly, unheated centre on Broad Street and discussed reasons it had failed.

It is closing mainly because fire insurance standards can't be met by the owner.

●

But in the dimly-lit upper floor of the centre they talked about the more subtle reasons and the alternatives.

"People just got bored," said one long-haired youth. "There weren't any activities."

On the other hand some said that dances, introduced recently to raise money, were the final nail in the coffin.

"Bands were a drag," said one 17-year-old girl. "No one could talk any more or hear what was being said."

A boy with shoulder-length blond hair said the centre "strangled itself" because "nobody was interested in anything."

●

He pointed to broken chairs, the dirty floor and paint-smeared walls.

"If you can't get pride in something it isn't a part of you," said Charles Barber, Victoria Youth Council member and hippie spokesman.

"How do you give people that pride?" he asked.

The young people expressed concern that no one seemed to care any more about the centre which has been opened since May.

Mr. Barber said the destruction which had occurred or the apathy of the habituees shouldn't be blamed on parents or outsiders.

"Haven't we been doing everything we think is reprehensible (by blaming others)" he asked.

"Haven't we been guilty of the same intolerance we criticize others for?"

Half-way through the hour-long teach-in many of the young people drifted out of the room.

"Some have stayed anyway," said Mr. Barber. "I assume some of us want to start a new centre."

●

Suggestions of charging for membership or asking the city for a subsidy were made, as means of financing the next youth centre.

"No matter what happens though we will open a new centre," said Mr. Barber.

Although no location has yet been decided upon, the youth council hopes to have a place ready for occupancy by Feb. 2, he said.

THIS SANTA NEEDS TOYS

Nelly Pelkey is collecting toys so children on the East Saanich Indian Reserve will have a happy Christmas.

She's looking for old toys, new toys, clothing, used or new, candy—anything that can be distributed to the 200 children on the reserve this Christmas.

"We are a poor organization," said Mrs. Pelkey. "We have no money, but we want these children to have a good Christmas.

"Last year when we had our first Christmas party, it was the first time some of the children had ever seen a Santa Claus," she said.

BIG FAMILIES

She hopes this year Santa will have some toys to distribute.

"Many of the families on the reserve have 12 to 16 children," she said. "Naturally all of them don't get presents at Christmas."

Last year, Mrs. Pelkey decided to do something about it.

A resident of the reserve herself, she gathered some of the mothers and organized a Christmas party for reserve children.

Last-minute problems almost caused cancellation of the party but it did finally take place.

This year Mrs. Pelkey hopes they are starting soon enough to have a party ready by Dec. 15.

"Anyone who can donate anything," can send parcels to Mrs. Pelkey at the East Saanich Reserve.

Ask The Times

Q.—Is the Canadian Wildlife Association a part of the national parks system?—N. S.

A. The Canadian Wildlife Service is a separate branch of the federal government, created in 1966. It administers migratory bird sanctuary regulations, discharges federal responsibilities in regard to wildlife and co-operates with the provinces on wildlife research and management. The minister reports to Parliament on behalf of the Historic Sites and Monuments Board, the Northern Canada Power Commission and the Northern Transportation Co. Ltd.

Anyone wishing a question answered is invited to send the question along to the Times, addressed to "Ask the Times" Editor. Questions and answers will be published daily. All questions should deal with matters of fact and be of general interest. The Times does not undertake to solve conundrums or legal problems. Nor will it attempt to put a value on old coins, stamps or antiques. These should be submitted to a dealer.

CHARGE DUE AGAINST INJURED YOUTH

A 17-year-old found bleeding from deep cuts to the neck, scalp and face at Cook and Oscar streets late Friday will be charged with wilful damage, city police said today.

The juvenile was found on the boulevard on Oscar in an apparently intoxicated condition and taken to St. Joseph's Hospital.

Police said he suffered a one and one-half inch cut to the neck requiring eight stitches and two smaller cuts taking four stitches.

Shortly after police found him two other juveniles, a male and female, were questioned. All appeared to be intoxicated.

Investigation revealed the wounds had been self-inflicted with a piece of glass, police said.

The charge was laid following an earlier report of a window being kicked in at a gas station.

Shirras Funeral Thursday Morning

Funeral services will be held at McCall Brothers funeral home at 10:15 a.m. Thursday for former B.C. provincial police commissioner John Shirras who died Friday at the age of 85.

Mr. Shirras, 890 Heywood, became head of the provincial police in 1947 after serving as a policeman in Scotland and in Canada since 1912.

He retired as commissioner in 1950 when the RCMP took over the B.C. police force and has lived in Victoria since.

DUNCAN LORIMER
... seeks approval

First United to Hear Rebellious Clergyman

A controversial ex-clergyman who conducted psychedelic services in a Vancouver church a year ago will speak at the First United Church Sunday night at 8:30.

Jim McKibbon, 37, is now a producer of the CBC's Hourglass Show in Vancouver and a free-lance broadcaster. He left the Anglican church in May after being a minister for 17 years.

★ ★ ★

He was criticized by his superiors for his conduct as minister of St. Anselm's Church near the UBC campus. He spoke out against U.S. involvement in the Vietnam war, stringent marijuana laws and the "Victorian" attitude.

He will speak with Rev. Walter Donald of Christ Church Cathedral and some University of Victoria personalities on Freedom in the University.

Mr. McKibbon is co-chairman of the UBC alumni commission on student unrest.

School Libraries May Open to Public

Two senior secondary school libraries in Greater Victoria may open to the public in the evenings.

Victoria high school principal Duncan Lorimer said today he has asked for school board approval to broaden evening library service initiated for students a year ago.

John Wallace, principal at Oak Bay Senior Secondary, said library evening hours for students were started two weeks ago. If experience by Christmas suggests students wouldn't be crowded out, he favors inviting the public in too.

NO LENDING

Both envisage the libraries being available to anyone of high school age, not for the loan of books but for reading and use of reference works.

"We don't have enough books for the students themselves so we couldn't operate as a lending library," said Mr. Wallace.

For the past year, the Vic High library has been open for students from 7 to 9 p.m. Mondays to Thursdays under the supervision of a school board part-time employee. The Oak Bay senior school library is operating on the same basis.

Mr. Lorimer said the policy has worked out well for student study and researching.

ONLY HANDFUL

Esquimalt Junior Secondary School also tried evening hours for students for about three months this spring but only a handful made use of the library.

Principal Donald Smith said today that school board has not approached him on re-instituting evening hours again this fall.

School board chairman Peter Bunn said this morning any move which "gives the schools back to the people" will get a favorable hearing from trustees.

Trustees are on record as for community use of school facilities where practical. A new low rental fee schedule had led to heavy public use of school gyms and activity rooms during evenings.

SHOPPING GUIDE

A Love of Books Begins at Home

By PENNY SAVER

Students of culture such as Marshall McLuhan insist that we are headed toward a visual culture where literacy will be unimportant. This may be true, but the post-literate age is still in the future as far as schools are concerned. Parents who want their children to do well in school must encourage them to love reading. Threats and promises won't do this, nor will the child suddenly grow to love books as soon as he reaches the age of six. A respect for reading should be developed from a very early age if it is to have any effect at all. This is why I am a great believer in parents who read to their children. After all, if mother and father never touch a book, why should their sons and daughters?

It is because I believe this that many of the youngsters on my Christmas list will receive books. I only hope their parents will be encouraged to read them to their tots. One set of books that I am particularly fond of giving to very young children are those by Brian Wildsmith. These are large colorful books printed in large, easy-to-read type. The illustrations are fantastic, bright and impressionistic. The first I saw of this illustrator's work was an ABC which costs $3.50. I felt that the way he handled the pictures was just right for a child. Others must have felt so as well because the list of his books has been growing in leaps and bounds. He has illustrated Fontaine's fable of the "Lion and the Rat" ($3.25) and a collection of Mother Goose rhymes ($4.95). This last book includes rhymes I have never heard before as well as many old favorites. It is interestingly set out and fun to read even for adults. He also has a series of three books on creatures, each costing $3.25: "Wild Animals," "Fishes" and "Birds," that I would not hesitate to recommend for a pre-school naturalist.

Poems From Canada

Poetry is often a stumbling block for today's children. They can't see the use of it and learning it under forced schoolroom conditions often leaves the most tolerant child hating the sound of a rhyme. That is why I am so excited about a new book of poetry for children I found for $5.95. It is called "The New Anthology of Canadian Poetry for Children" and is aimed at the eight to 12 age group. It includes 71 poems of Canadian origin, some written by children, others translations of French-Canadian poems or Eskimo chants. It is beautifully illustrated in color. While it is not guaranteed to make a child love poetry it is certainly a wonderful introduction that cannot do any harm. All sorts of poetry are included from free verse to conventional forms. Since some of the poems are by children, it may even encourage the youngster to try his hand at a poem of his own and learn by doing.

Adults can learn a lot from books as well, especially books such as the "Bluffer's Guide." There are several of these little 75-cent books that promise "instant erudition." Each gives a vocabulary on a specific topic that will enable you to hold your own in any conversation — without actual knowledge — provided you have the courage to keep on bluffing of course. Among the topics are Art, Finance, Music, Theatre and Literature. If these books work, it will prove a theory I have held a long time: it isn't what you know that counts but how you out-talk your opponent.

If you would like to know where to find these books, please call 382-3131.

THE BETTER HALF By Bob Barnes

"Rough day at the office... A wedding collection, the football pool, shopping for my secretary—I even had to work overtime to finish my crossword puzzle."

CLUBWOMEN'S NEWS

Install Officers — Mrs. Elizabeth Clement was elected and installed as president when the Nursing Sisters' Association (Victoria Unit) held their annual meeting and tea in the Duke of Kent Room of the Empress Hotel recently. Mrs. Blanche Smith was installation officer. Also installed were Mrs. Bettie Drean, first vice-president; Miss Zoe Harman, second vice-president; Mrs. Janet Newstead, social convener; Miss Olive Wilson, secretary; Mrs. Lois Clarkson, treasurer; Miss Jessie Sangster, welfare. Miss Wilson was conagratulated on being one of seven nursing sisters of Canada to receive the Centennial Medal. A wreath was placed at the Cenotaph by Miss Clement. Mrs. G. Stewart will hold an afternoon tea for members Wednesday, Feb. 9, at 201—1060 Craigdarroch Road.

Prepare Hampers — It was decided at a recent meeting of the Esquimalt Chapter IODE that Mrs. J. A. Brown, secretary for services at home and aborad, and Mrs. A. L. Oakley will purchase two Christmas hampers. These hampers, to which members will contribute the amount they usually spend on gifts for each other, will be sent to two needy families in Esquimalt. Mrs. Brown displayed two complete 35-piece layettes worth $37.50 each and 41 used items of infants' clothing. The layettes and the clothing will be sent to hospitals in the Yukon and North West Territories. Twenty-seven hospital gowns made from men's white shirts, will be sent to Korea for patients and workers in the hospitals. Forty-seven books valued at $11.25 will be sent to armed services personnel in Germany. Mrs. B. P. Pritchett was authorized to send a donation of cod liver oil and dressings to the Victorian Order of Nurses. A blue afghan made by Mrs. T. G. Clarke will be sent to Rose Manor. Educational secretary Mrs. Lance Hall reported that a $100 bursary was presented on behalf of the chapter to Ronald Graham by the regent Mrs. W. R. Jeffs in an awards ceremony at Esquimalt Secondary School. Mrs. L. E. Collard, world affairs convener, read from "The Canadian Family Tree" on the contribution Indians have made to Canada's national life.

Advertisement

Now false teeth can be tight and comfortable

Cushion Grip* is an amazing, pliable, tasteless thermoplastic that relines false teeth so that they fit your gums perfectly. Yet **Cushion Grip** never hardens, so it acts as a constant cushion of comfort. **Cushion Grip** comes in a handy tube and is applied directly with none of the messy mixing and preparations needed for pastes and powders. **Cushion Grip** lasts for weeks even with regular cleaning or brushing. Won't ever ooze or dissolve. Try **Cushion Grip** today — available at drug and beauty-aid counters everywhere. Money back guarantee. For a trial supply, send 25¢ to: Box 12, Pharmaco (Canada) Ltd., Pointe Claire, Quebec.

*Reg. T.M.

GOLDEN WEDDING ANNIVERSARY

Mr. and Mrs. Frank Goddard, 444 Vincent Avenue, will mark 50 years of marriage on Wednesday. They were wed in St. Faith's Anglican Church, Edmonton, by the late Canon Ingram-Johnston. To celebrate the anniversary a tea will be held at Centennial Church, on Saturday, from 2:30 to 5 p.m., hosted by their daughter, Mrs. Edward (Florence) Parham. The couple has seven sons: Wesley, Abbotsford; Donald, Norman and Conrad, all of Edmonton; Neil, Coal Lake; Wilbert, Montreal, and Ralph, Portage La Prairie. There are 31 grandchildren and nine great-grandchildren. Mrs. Goddard was born in Michigan and her husband in England. Mr. Goddard served with the Seventh Battalion of the Canadian Expeditionary Force in France, was wounded at Vimy Ridge in 1917 and was awarded the Military Medal.

KNIT AND CHAT By MAY MAC LEAN

Double-Knit Wool Used For Emergency Measure

Living as I do, in a large apartment complex on the back river in Montreal, I am often asked out to coffee with my neighbors. Over the months, I have become known as the "lady with the knitting column", and with my coaxing and help, many of my friends have begun to knit again, and have been pleasantly surprised at what they can accomplish.

Mac Lean

While I do not make a regular practice of these coffee cliches, I do enjoy them once in a while. And there is always someone with a knitting problem.

Mrs. D., like me, is from England, and she had almost finished a bulky-knit cardigan for her son, when she ran out of wool. She was on the second sleeve with half the raglan shaping yet to do, plus the button and buttonhole band which went up either front and around the back neck.

For some reason she didn't get the extra wool right away, and when she did try, was told that that particular color, in the bulky weight, had been withdrawn.

By consulting the shade cards that I have on file, I was able to find the same shade as she wanted, was still available in the double knitting weight.

On my suggestion, she cut a strand at the top of each sleeve ribbing, carefully unpicked the row, placing the stitches on a needle as she went along. Then with the double knitting yarn used double, she re-knit the sleeve ribbing, casting off loosely at the wrist edge.

After unripping the wool that was in the sleeve ribbings, and rinsing to remove the crinkles, she had sufficient wool to finish the raglan shapings of the second sleeve. The button band was also knit with the two strands of the double knitting.

Unless you knew, it was impossible to detect the difference between the two weights of wool! I feel just as pleased as the knitter when they have been able to lick a problem. If you have had a similar experience, why not share it with our other readers?

Pierrot the Clown, another great Christmas gift idea! Body, arms and legs are made from crochet circles strung together! What a great way of using up all the odds and ends of double knitting or knitting worsted yarn! What a gay colorful clown you could make! Sure to appeal to girl's of all ages — it would make a wonderful bazaar item too!

To order leaflet No. 6823, send 35c in coin or money order (no stamps or personal cheques please) together with five cent stamped self-addressed envelope to: May E. Mac Lean, "Knit & Chat," c-o The Victoria Daily Times. Please be sure to state pattern number when ordering.

Crochet circles, strung together, form perky Pierrot the Clown. You'll find him an exciting way in which to use up your scraps of wool and a popular member of Santa's toy bag.

DEAR ABBY . . .

Worried About Her Handyman Hubby

By ABIGAIL VAN BUREN

DEAR ABBY: There is a woman in this neighborhood who is getting on all our nerves. She's a widow in her late fifties, and she is all the time asking our husbands to do things for her. She is well off enough to hire things done, but she seems to prefer calling husbands. It can be anything from starting her car to getting her cat off the roof.

My husband is 62, but he still has a roving eye, so yesterday when this widow called him to get her cat off her roof, he just about split himself getting his ladder and going down there. He must have been gone an hour.

When he came back, I asked him what took him so long and he said, "She invited me in for coffee." Abby, do you think they were drinking coffee all that time?

SUSPICIOUS

DEAR SUSPICIOUS: He's your husband, Lady. Could he get a cat off the roof, drink a cup of coffee, and justify your suspicions in one hour?

DEAR ABBY: Is there any such thing as a haunted house? My father left this house to me, and its been standing empty for nearly 10 years because people say it's haunted and nobody wants to live in it.

Maybe if you say in your column that it's just a lot of talk it will do some good. It's a good house and it's not falling down or anything.

HAVING TROUBLE

DEAR HAVING: There is no such thing as a haunted house, but my merely making that statement won't help. Fix the place up, and give it a new look, otherwise you won't stand a ghost of a chance of selling it.

DEAR ABBY: I would be very grateful for any advice you or any of your readers could give me.

I have a wonderful husband and two lovely children. My problem is with my daughter, age eight.

She is now in the second grade and has always liked school, until the last month or so. Since then she has said that her friends didn't "like" her any more.

Every day it's the same story: She gets up complaining that she's "sick" and wants to stay home. Then when I make her ready for school she cries and says she doesn't want to go because nobody "likes" her.

Abby, it breaks my heart to send a child to school crying, but what can I do? I try to reassure her, but it does no good. By the time she's out of sight I'm in tears, too.

Is there something I should do? Or should I let it go?

UPSET MOTHER

DEAR MOTHER: When a child suddenly feels friendless, disliked, and unwanted at school, there is a reason. Make it your business to find out why. Spend as much time with your daughter as possible in order to make her feel comfortable with you, and without prying, give her every opportunity to confide in you. If she doesn't reveal her problem, consult with her teacher. Perhaps she will have a clue. If that fails, and your daughter continues to dread school, seek professional help. But don't let it go.

CONFIDENTIAL TO L.L. OF PHILLY: Yes, sex is "natural." But so is eating. And civilized people control their appetites. They don't walk into a bakery and grab everything that looks good to them.

Everybody has a problem. What's yours? For a personal reply write to Abby, Box 69700, Lost Angeles, Calif., 90069 and enclose a stamped, self-addressed envelope.

WHY GROW OLD?

By JOSEPHINE LOWMAN

Girls Wearing Glasses Still Receive Passes

Today a girl who wears glasses is likely to get passes. This is literally true. Haven't you known women who were prettier with eyeglasses than without them? I have. Of course, they were the right kind of glasses!

Lowman

The shape and color of your frames are important. You should not wear round frames if you have a round face, or narrow straight-across ones if you have a wide face, or those with an upsweep if you have a long thin face. The color of the frame can be very flattering.

There are also other things to remember if you wear glasses. Try to avoid either an extremely severe or a very "busy" appearance in your hairdo and your clothes. In the first instance, glasses will tend to make you appear prim. In the second instance, too much jewelry and too many furbelows and ruffles, along with the glasses, are just too much.

By all means, use eye makeup. Your false eyelashes cannot be too long but they are more natural looking, anyway, if they are just a little longer than your own. Make your brows a bit darker. Use eyeshadow in a color which is becoming to you. The frames and makeup can actually highlight your eyes.

Be careful about the application of rouge. Do not apply it so it outlines the lower rims of your glasses. Either blend it upward a bit or fade it out before it reaches the rims. Since rouge is usually applied at the centre cheek, over the cheekbones, the effect of outlining the rims could easily occur unless you take care to prevent it.

Roll-back hats and those with soft ripply brims are flattering to the eyeglass wearer. Those with a one-sided sloping effect are also flattering. These detract from the horizontal effect of the glasses. Veils are taboo.

Most of all, wear glasses if you need them. Nothing is more aging than fumbling about and squinting. Besides that, you may cause eye-strain, you make enemies of your friends when you fail to speak to them on the street, and you also miss much of the detailed beauty of the world about you.

Josephine Lowman gives further suggestions to girls who wear glasses in her free leaflet, "Looking Straight and Pretty." For your copy, send a stamped, self-addressed envelope with your request to Josephine Lowman in care of this newspaper.

Keeps teeth clean

Cow Brand, on a moistened tooth brush, is recommended as a safe, effective way to clean teeth. One teaspoon in a glass of water makes a soothing gargle for sore throats too!

COW BRAND BAKING SODA

VICTORIA Fabric Shop LTD.

Printed Wool and Rayon Challis

For dresses, hostess gowns, robes. Warmth without that bulky feeling. 45" widths. Reg. $3.98 yard. NOW, yard $2.98

1218 BROAD STREET (Between Yates and View)

Canada's Finest Silver Plate Value

BIRKS REGENCY

In a handsome walnut cabinet, a complete 60-piece set of the finest silver plated flatware you can buy. 5 open-stock patterns. All one price. Shown is Louis de France.

Set regularly 180.50 164.00

Also available in 44- and 52-piece sets for 8 and in open stock.

Beautiful, durable Regency is made in our own Canadian craftshops.

BIRKS

Convenient Budget Terms Available

706-708 Yates Street 382-4241

A Real Dry Cleaning BONANZA!

One HOUR "MARTINIZING" CERTIFIES THE MOST IN DRY CLEANING

$1.49 DAY

WEDNESDAY — ONE DAY ONLY

★ Men's and Ladies' Suits ★ Ladies' Plain Dresses
★ 2 Man's or Ladies' Slacks ★ 2 Ladies' Plain Skirts
★ 2 Sweaters (lightweight) ★ 5 Shirts (with dry cleaning)
★ Overcoats, Housecoats, Raincoats, Bedspreads (plain)

SORRY! No One Hour Or Same-Day Service At Above Special Prices. Also, coupon books are not valid on these Specials!

DAISY FRESH — A Martinized Garment is CLEANER, BRIGHTER AND STAYS PRESSED LONGER!

THREE STORES TO SERVE YOU

Colwood Plaza — At Colwood Corners — PHONE 478-3014
Esquimalt Plaza — 1153 Esquimalt Road — PHONE 386-8641
Saanich Road — Across from Town and Country — PHONE 388-9821

REPLACE OLD WOOD WINDOWS WITH NEW ALUMINUM WINDOWS

FREE ESTIMATES STORM WINDOWS STORM DOORS SCREENS

Specialty Finishers Ltd. 382-4612

English Twins Make a Million With Needle and a Yard of Cloth

MIAMI, Fla. (AP) — What has four legs, dances divinely and has parlayed a yard of cloth into a million-dolllar business?

None other than Jackie and Gill Hamilton, bouncy, blonde, identical twins from England who are in the process of putting American girls into itsy-bitsy, teeny-weenie bikinis.

Until 1965 the girls from Brighton had spent 17 years touring the world's better hotels with their acrobatic dance act.

But a shortage of bikinis in Puerto Rico several years ago started their fingers dancing with a needle. They began designing and making their own mini-swim suits.

They did such a good job that they were showered with requests from hotel guests who wanted a Jackie-Gill bikini.

Between acts, they began to build a clientele that soon would push them farther and farther away from the stage and closer to the sewing table.

In 1965 they hired a few girls and began making bikinis in earnest. Business was so good that they moved into a factory in north Miami 18 months ago.

Today they have 68 employees who turn out hundreds of bikinis a week for shipment across North America.

Business is so good that the girls hardly ever accept dancing engagements any more, and when they do it's only for one night.

The girls are incorporated under the name The Twins, Inc. The company will gross about a million dollars this year, they say. And they can see no end in sight.

"Bikinis are here to stay," declared Jackie. "As long as you have women you'll have bikinis."

MIAMI, Fla.—Strollers on the waterfront at Miami can't be blamed if they fear that they're suffering from double vision when they see Jackie, left, and her identical twin sister, Gill Hamilton, as they pose in bikinis the twins design and sell in the tourist city. They started by selling their own home-made bikinis and ended up being two of the city's most successful businesswomen. (AP Wirephoto.)

JACKIE RETURNS TO UNITED STATES

NEW YORK (AP) — Jacqueline Kennedy Onassis has returned to the United States for the first time since her wedding a month ago.

She arrived Monday by plane from London where her husband, Aristotle Onassis, stayed behind on business.

Friday is the fifth anniversary of the assassination of President John F. Kennedy, and next Monday the late president's son and namesake will be eight years old. Caroline Kennedy's 11th birthday is two days later.

The children attended the wedding, October 20, of their 39-year-old mother and the 62-year-old Onassis on the Greek shipping magnate's privately-owned island of Skorpios. The children then returned to their private schools here.

Women

PAT DUFOUR
Editor

JOLLY TIME®
WORLD'S FINEST POP CORN
Every Kernel Pops!

MEMORIAL ARENA
HOUSEWIVES SKATING
IS BACK
Wed. 1:30-3:00 p.m.
FREE
- Instruction
- Donuts and Coffee
- Skates, Rental

ONLY 65c

OF PERSONAL INTEREST

Civic Luncheon

His Honor the Lieutenant-Governor will be at City Hall on Wednesday to pay an official call on Mayor Hugh Stephen. He will later attend a civic luncheon, to be held in the restaurant of the McPherson Playhouse.

That afternoon, Mrs. John R. Nicholson will attend the fall bazaar of the Quita Nichol Auxiliary to Goodwill Enterprises, to be held at the Goodwill Enterprises Rehabilitation Centre.

At Admiral's House

Rear-Admiral J. A. Charles and Mrs. Charles entertained at a dinner party Saturday evening at Admirals House, HMC Dockyard, in honor of Lieutenant-Governor John R. Nicholson and Mrs. Nicholson. Also at the party were Capt. R. C. K. Peers, commander of the Second Canadian Escort Squadron, and Mrs. Peers; Cmdr. P. G. May, commanding officer of HMCS Yukon, and Mrs. May: Cmdr. O. J. A. Cavenagh, comamnding officer of HMCS Mackenzie; Cmdr. R. Ratcliffe, commanding officer of HMCS Qu'Appelle, and Mrs. Ratcliffe; Cmdr. H. Rusk, commanding officer of HMCS Saskatchewan; Lt.-Cmdr. P. G. Bissell, commanding officer of HMCS Chaudiere, and Mrs. Bissell; Lt.-Cmdr. C. E. Falstrem, commanding officer of HMCS Grilse, and Mrs. Falstrem; Cmdr. T. C. Shuckburgh, commanding officer of HMCS Columbia, and Mrs. Shuckburgh; Miss Pamela Dewdney and Miss Elizabeth Nicholson.

USI Reception

Commodore A. G. Boulton, president of the United Services Institution of Vancouver Island, and USI members will gather in the wardroom of the Canadian Armed Forces Base, Esquimalt, on Wednesday, Nov. 27, when they will host a reception. The highlight of the early evening party will be a presentation to Major-General George R. Pearkes, the institution's honorary president.

Wed 50 Years

Sixty friends gathered in the Red Cross Lodge at the Veteran's Hospital on Saturday evening to celebrate the golden wedding anniversary of Mr. and Mrs. Bill McConnell, 1126 Rockland Avenue. Mrs. McConnell is a long-time worker for the Red Cross. Both Mr. and Mrs. McConnell are well known in local bridge circles. Present for Saturday's party were their son, Harold of Winnipeg, their daughter, Pat, of Ottawa, and another son, Harold of Toronto. The honor couple was married in London, Eng., a few days after the ending of the First World War. Returning to Canada, they made their home at St. Vital, Winnipeg, until they came to Victoria in 1950.

Sale of Work At Centre

A sale of work made by the blind citizens of the Victoria area will be held Friday from 10 a.m. to 4 p.m. at the Canadian National Institute for the Blind Centre on Blanshard Street.

The Women's Auxiliary to the local CNIB branch will assist by serving coffee and donuts from 10 a.m. to 12:30 p.m. and tea from 1 to 4 p.m.

LIMITED TIME ONLY
SKIRTS
SWEATERS
SLACKS
69c ea.
TRY OUR 4-HR. SHIRT SERVICE
Every shirt beautifully laundered and finished.
ONLY, EA... 35¢
FREE PICKUP AND DELIVERY
RENFREW FAIRFIELD CLEANERS
1012 Yates Street
Ph. 382-3938, 384-4641
249 Cook Street
383-5624

THE BEE HIVE
British Woollens
619 FORT ST. 383-9821
THIS WEEK'S SPECIAL
ENGLISH "CROCUS" 4-PLY.
Reg. 59c oz.
WHILE IT LASTS, oz. ____ 45c
Victoria's Knitting Centre Since 1906

DAIRY FOODS GO WITH GOOD LIVING

FOR FESTIVE HOLIDAY FARE IN MINUTES TUNE IN ON ICE CREAM. Always popular plain it's a real show-stopper when served as a glamorous dessert.

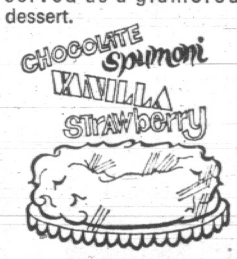

REGALE YOUR GUESTS WITH A FESTIVE ICE CREAM WREATH; inside a rainbow of colors and flavors, outside a cloud of cream. Allow 1 pint each chocolate, vanilla, strawberry and spumoni ice cream to soften slightly. Alternately pack into a 5-cup ring mold pressing down well. Freeze until firm. Unmold. Beat 1/2 pint whipping cream softly stiff; sweeten to taste; frost ring.

CHRISTMAS-COLORED PIE guarantees kisses for the cook.

- 1 1/3 cups chocolate wafer crumbs
- 1/4 cup butter, melted
- 1 pint vanilla ice cream
- 1 pint lime sherbet
- 1 (15-ounce) package frozen raspberries, thawed
- 1 tablespoon sugar
- 4 1/2 teaspoons cornstarch

Combine crumbs and butter, press into a 9-inch pie plate. Chill. Line pie shell with ice cream; scoop sherbet on top. Wrap in foil and freeze. Combine sugar and cornstarch; add berries. Cook over low heat, stirring constantly until smoothly thickened and clear. Serve warm over pie.

LOVE MINCEMEAT BUT TIRED OF PIE? Then you'll really go for Snow Capped Mincemeat Bombe. Combine 1 1/2 cups mincemeat, 1/2 cup toasted slivered pecans and 2 teaspoons brandy extract. Press 1 pint vanilla ice cream into the bottom of a 6-cup mold. Alternately add mincemeat and another 2 pints vanilla ice cream packing down well. Freeze overnight.

Dairy Foods Service Bureau

Prepared by the Home Economists of THE CANADIAN DAIRY FOODS SERVICE BUREAU
30 Eglinton Ave. E., Toronto 12, Ont.

Suddenly...

the watch on your wrist is old fashioned.

Introducing new Elgins for '69

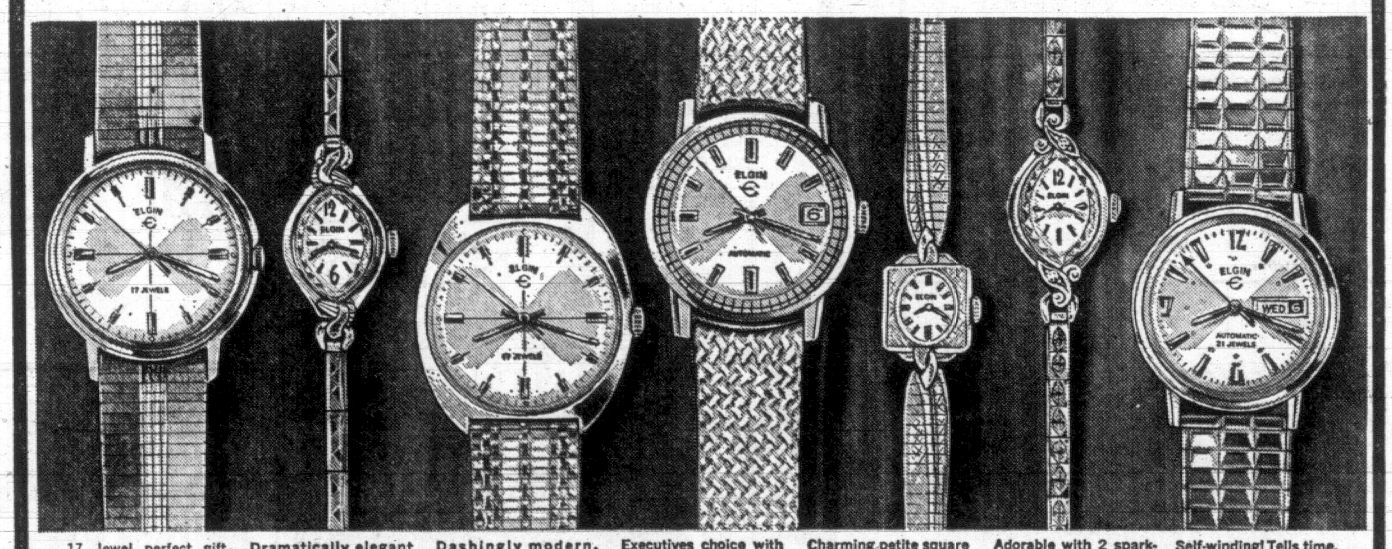

17 Jewel perfect gift Elgin for him. Smart for dress or sports wear. 45.00

Dramatically elegant with faceted crystal; dainty tubular expansion bracelet. 39.95

Dashingly modern. Waterproof and shock-protected. Correct for every occasion. 49.95

Executives choice with automatic calendar, self-winding movement. Textured semi-expansion band. 69.95

Charming petite square case with oval opening dial. Tapered bracelet, safety chain. 59.95

Adorable with 2 sparkling diamonds, two-tone expansion bracelet. Her dream watch. 49.95

Self-winding! Tells time, day and date at a glance. Waterproof and shock protected. Semi-expansion band. 89.95

Bewitchingly beautiful with faceted crystal, easy-to-read dial, taper bracelet. 45.00

Fashionably different with coloured dial—red, green, blue or white. Delicate oval opening. Mesh bracelet 69.95

21-Jewel self winding movement. Waterproof case. Luminous dial. Perfect for dress or business. 59.95

Yes, suddenly, all other watches look old-fashioned . . . as passe as last year's cars, Stanley Cup and World Series. Times change and only Elgin keeps pace. Elgin time is now . . . for people who live now. Created for those who like everything up-to-the-minute in every way, Elgin represents the new generation of ultimate styling. As advanced as tomorrow in design, Elgin is in the vanguard of the fashion revolution. You've got to see these new Elgins to realize how outdated a timepiece can be. Visit Peoples Credit Jewellers now, and see watch styling that will bring you into tomorrow.

Use Peoples Friendly Credit — NO DOWN PAYMENT NECESSARY

for yourself or as a gift . . . shop your nearest

PCJ Peoples Credit Jewellers
MAYFAIR SHOPPING CENTRE
Phone 386-2986
Open Monday, Tuesday, Wednesday, Saturday, 9:30 - 6;
Thursday and Friday, 9:30 - 9
—HARBOUR SHOPPING PLAZA, NANAIMO, B.C.

TALKING WITH SUPREMES is Princess Anne (left) after concert in London Palladium. Supremes are (left to right) Diana Ross, Mary Wilson and Cindy Birdsong. (AP Wirephoto.)

There's a Place for Us, Diana Tells Royal Family

LONDON (AP) — American pop star Diana Ross injected a plea for tolerance into the annual royal performance at the Palladium Monday night and got a big hand from the Royal Family. Several critics were less enthusiastic.

Diana, the Detroit girl who leads the Supremes, paused in an emotional performance of There's a Place for Us from West Side Story and spoke to the audience:

"A place for all of us—black and white, Jew and gentile, Catholic and Protestant.

"Such was the world of Martin Luther King and his ideal.

"If we keep this in mind, then we can carry on his work."

Then she finished the song and applause rang through the theatre, led by Princess Margaret and her husband, Lord Snowdon. In the royal box with them were Queen Mother Elizabeth, Prince Charles and 18-year-old Princess Anne.

Diana had earlier told impresario Bernard Delfont of her plan to interrupt the song. He approved after determining it was not a Black Power demonstration.

Don Short of the Daily Mirror comments: "The colored Supremes had obviously planned it as a moment of high drama. But the impact was lost. They got the coolest reception of the night."

The Guardian's Derek Malcolm says it was "a rather mawkish tribute which seemed inappropriate for the occasion." He adds the Supremes "never gave of their very considerable best."

Hunter Safe

SMITHERS (CP)—Al Stratton, 26, of Smithers, walked to safety Monday after being lost in bush country for two days while on a hunting trip in the Driftwood area, 60 miles northeast of here. He suffered no ill effects.

Prince Arrested

CAIRO (Reuters) — Prince Idriss, son of the late Riff leader Abdel Karim Khattabi, was arrested here Monday for attempting to smuggle $70,000 worth of narcotics into Egypt, the Cairo newspaper Al Ahram says. Authorities seized 168 packets of narcotics packed in France and smuggled from Beirut the paper says.

Gabor Grounded in Palma

PALMA, Majroca (Reuters) — Zsa Zsa Gabor was ordered today to surrender her passport and await trial on this Spanish vacation island for refusing to pay a $1,140 hotel bill and belting a policeman.

Miss Gabor, 45, who refused to pay the bill because she said it was exorbitant, was taken off an Air France flight for Paris on Monday night minutes before it was scheduled to leave.

This Actress Moved Up When She Left Broadway

By SUSAN RILEY

It's a long way from Broadway to Edmonton.

Holly Turner, a gamine 26-year-old actress, has made that trip and she did it to live a fuller life.

Holly is starring now in Generation, playing at the McPherson Playhouse. She knows the part well because she did it on Broadway for nine months opposite Henry Fonda.

"I was overwhelmed when I got the part in Generation in New York," she said. And you can tell by the way her eyes light up that she means it.

It happened in 1964. She came straight from drama school, a middle-class Pittsburg suburb, and a part in a high school play to the centre of theatre in North America.

SAT TALKING

"I was sitting in a waiting room, too timid to approach the casting man," she recalled. "All these other girls kept sailing up to him and I just sat there, terrified."

She finally mustered up her courage, auditioned and signed a contract the next day.

"Pow!" she said, "just like that.

"And I'm not the sort of person who always wanted to be an actress since I was five," she laughed.

"And I sure didn't have a stage momma. There aren't many stage mommas in Pittsburg."

She became interested in acting as a teenager, though, and toured with Marat Sade in the U.S., did TV interview shows and tried for a part in a TV series . . . "Tess Truehart was the role, if you can believe it."

Now she is more or less retired. She retired to Edmonton last year when she married a doctor, Dr. Gerd Weih, and inherited his family of four.

Holly didn't starve in a garret while she waited for parts. But she said actors still do that. Some friends of hers lived on liver for a year while trying for parts.

She took a few jobs after drama school in New York and soon found herself with the female lead opposite Henry Fonda.

"Fonda!" she said. "I was overwhelmed. Look at him and he is the President of the United States. I mean he just is," she joked.

"Before I got the part I was working for an optometrist called Doctor Doctor — really — and I got a call from a casting director asking me to try out for Generation. I thought it was some kind of TV series."

It didn't take her long to discover that Generation is William Goodhart's rollicking comedy about married life.

TWILIGHT ZONE

"Comedy is more of a strain than drama as far as an actess is concerned," she said.

"In drama, you sort of just go with the play. In comedy," she said, "the audience's reactions mean more."

Right now, Holly is in the twilight zone for actors, between one big part and their next role. It can, she admits, be frustrating.

Many stay in New York and take parts in soap operas while they wait for their next break.

Holly opted for marriage to a doctor, and a home in an Edmonton suburb. She isn't sorry.

LIFE FULLER

"My life is fuller now than when I was acting," she said. "I have done a lot of exciting things."

She accepted the role with the RPA company in Victoria because it was a "short run" and it sounded "exciting."

"Although I find this," gesturing to her hotel room, "empty, it is nice to be able to sleep in in the mornings," she smiled.

Besides enjoying her family, Holly is doing public relations work now in Edmonton.

Is her career finished at 26? She admits that she has closed several doors on job possibilities, but she still has a great deal of talent to offer.

Where are you going now, Holly Turner?

"Probably nowhere," she said. But she was laughing.

Peacemaker Will Move

UNITED NATIONS, N.Y. (WP)—Middle East peacemaker Gunnar Jarring has definitely decided to move his headquarters to Geneva but is awaiting agreement of the parties on timing, an informed diplomat said Monday.

When replies have been received from Egypt, Jordan and Israel, Jarring is expected to propose a specific date for resuming the exchanges at the new site.

FOLK NITE At The A GO GO
Relax, enjoy listening to Folk singers and variety entertainment.
"EVERY WEDNESDAY NIGHT"
NOV. 20 Featuring:
—"The Cousins"
—John Martin Booker
—Josephine Crossley
—Holly Tiechrow — from Vancouver
—Tina Karemaker and Dolores Escude.
COFFEE AND REFRESHMENTS
Wed. Nov. 20, 8:00 - 11:00
1206 Wharf St.

ESQUIMALT SPORTS CENTRE
ICE SKATING WEDNESDAY
10:00 a.m.—Adult Skating
1:00 p.m.—Mothers and Toddlers
3:15 p.m.—School Skating
8:15 p.m.—Public Skating

CRYSTAL GARDEN
PUBLIC SWIMMING
WEDNESDAY
12 - 1:00—Adults Only
1:00 - 5:00—Public

Invite Your Friends To
Olde England Inn
Serving Daily:
Delicious Teas from 75¢ up
Lunches — Dinners
OPEN EVERY DAY, INCLUDING SUNDAYS
Warm and cosy with log fires blazing in Baronial Hall. Victoria's only authentic Inn.
Family Gatherings and Wedding Reception Specialties
382-8311
429 LAMPSON STREET

THE PRODUCERS OF 'I, A WOMAN' NOW BRING YOU "I, A Lover"
A HUNGER THAT COULD NOT BE SATISFIED!
STARRING JORGEN RYG • AXEL STROBYE
PLUS AN EXCITING 2nd FEATURE
The BIGGEST, BAWDIEST, ROMP... Since Eve started wearing pants!
The Fountain of Love
COLOR
A CROWN INTERNATIONAL PICTURE
EVENINGS: "I, A Lover", 7:04, 10:00 "Fountain of Love", 8:35
Coronet
836 YATES ST. 383-6414

GEM Theatre Sidney
COLUMBIA PICTURES PRESENTS
ELIZABETH TAYLOR — RICHARD BURTON
IN THE BURTON-ZEFFIRELLI PRODUCTION OF THE TAMING OF THE SHREW
Mon to Fri. at 7:45 p.m.
Sat. 6:50 and 9:00 p.m.

NOW HILARIOUS!
KEN CARD
NOV. 18 - 30
SHOWS: 11 P.M. and 1 A.M.; SAT. 8 P.M., 10 P.M. and MIDNIGHT
Also on FRI. and SAT. Playing in the "Ore Room"
GULLIVER'S TRAVELS
EARLY DINNER SHOW SAT. NIGHTS OPEN 7 P.M.
Featuring:
Baron of Beef Buffet
$2.00
Complete Dinner
Early Diner's Reward
Cover Charges Only $1.00 Before 8 p.m. on Sat. and 9:30 p.m. on Fri.

ICE CAPADES
America's No. 1 Family Show
Today's Show with a Tomorrow Look!
World Famous Skaters Including 1968 Olympic Gold Medal Champion, Wolfgang Schwarz and North American Champion, Donald Knight. Hilarious Comedy and the Incredible Magic Screen.
Victoria Memorial Arena
Dec. 11 Thru 14
Wed., Thurs., 8:00 p.m.
Fri., Sat., 8:30 p.m.
Sat. Matinee 2:00 p.m.
YOUTH PRICES: Wed., Thurs., 8 p.m. Sat. Mat., 2 p.m. 16 and Under HALF PRICE
RESERVED SEATS 3.00 - 3.50 - 4.00
Tickets Now on Sale:
MEMORIAL ARENA
WOODWARD'S
THE BAY
EATON'S
9 a.m. to 5 p.m. Daily
Eaton's and The Bay Victoria customers may use their charge accounts
Phone Res: 384-1522 Only

NIGHTLY AT 7:00 AND 9:00
A SPORTIVE LOOK AT THE FERTILITY RITES (AND WRONGS) OF WESTERN SOCIETY.
DEBORAH KERR · DAVID NIVEN in FIELDER COOK'S
Prudence and the Pill
Color by De Luxe
A KAHN-HARPER PRODUCTION
Adults 1.00
Students 75c
Children 50c
Golden Age 75c
OAK BAY
2184 OAK BAY AVE.
383-2943
Adult Entertainment

THE FINEST FOR FALL
"Easily the Best Comedy Bet So Far This Year . . ." —Daily Colonist
Peter Ustinov · Maggie Smith
Karl Malden in
SSHot MillionsSS
co-starring Bob Newhart
METROCOLOR
HAIDA
808 YATES ST. 382-4278
LAST 3 DAYS
7:00 and 9:00 p.m.
Wed. Matinee 2 p.m.
Regular Prices

Old FORGE
STRATHCONA HOTEL
919 Douglas
383-9913
We Cater to Private BANQUETS
and invite your guests to stay on for dancing and floor shows later in the evening.
BOOK YOUR STAFF CHRISTMAS PARTY NOW

ACADEMY AWARD WINNER
BEST FOREIGN FILM
CLOSELY WATCHED TRAINS
TONIGHT At 7 and 9 p.m.
In English
PLUS A Place to Stand Academy Award Winning Short
3rd BIG WEEK
Fox CINEMA
QUADRA AT HILLSIDE · 385-5255

20th CENTURY-FOX PRESENTS
REX HARRISON
ROSEMARY HARRIS
LOUIS JOURDAN
RACHEL ROBERTS
IN A FRED KOHLMAR PRODUCTION
A FLEA IN HER EAR
Extra Featurette "COMMONWEALTH ART FESTIVAL" In Color
Doors 1:00 p.m.
Feature—1:10, 3:10, 5:10, 7:15, 9:20.
Last Comp. Show—8:35
ODEON
780 YATES ST. 383-6513

Canadian Opera Company
1968 FALL TOUR
THE BARBER OF SEVILLE
ROSSINI'S COMIC OPERA
in english
with ORCHESTRA
4.50, 4.00, 3.50, 2.50
Royal Theatre
Sunday, Dec. 1st
Monday, Dec. 2nd
Until Nov. 23rd—Special rates for Symphony Season ticket holders!
Symphony Box Office now open at EATON'S

VICTORIA OPERATIC SOCIETY
presents
"THE DESERT SONG"
NOV. 26 - 30 — 8 p.m.
McPHERSON PLAYHOUSE
Tickets Available NOV. 12 at Box Office

"A HILARIOUS TRIP . . . SELLERS AT HIS BEST" LES WEDMAN —VANCOUVER SUN
PETER SELLERS IN "I Love You, Alice B. Toklas"
TECHNICOLOR®
FROM WARNER BROS.-SEVEN ARTS
ROYAL
805 BROUGHTON ST. 383-9711
At 1:10 - 3:10 - 5:10
7:10 - 9:20
Last Comp. Show 8:50
Gold. Age 50c to 5 p.m.

Everybody in Vho's Vho prefers What 69?
Guess Vat.
VAT 69
This advertisement is not published or displayed by the Liquor Control Board or by the Government of British Columbia.

the RED LION INN
Ken G. Hole, Innkeeper
We have reservations about Eleanor Collins' two shows at 9:00 and 12:30, all this week.
Why don't you call and make a few reservations yourself?
After all, you really should plan ahead to see Canada's 'first lady' of song.
For Reservations Call 385-3366
(Div. of DMD)

STARTS TOMORROW!
YUL BRYNNER · ROBERT MITCHUM
Revenge roars across seething Mexico as the Villistas return blow for blow, murder for murder... and a gringo gunrunner gets swept up in the blaze!
PARAMOUNT PICTURES presents
VILLA RIDES!
CHARLES BRONSON
CAPITOL
805 YATES ST. 384-6811
—TECHNICOLOR—
DOORS 1 P.M.
ENDS TODAY — ADULT ENTERTAINMENT ONLY
"THE SHUTTERED ROOM" — COLOR AT 2:45 - 6:00 - 9:20
PLUS "VENGEANCE OF FU MAN CHU" AT 1:10 - 4:25 - 7:48

Entertainment Nightly
LULU-BELLE and KEN PEAKER
Gay Nineties Spare Rib House
World Famous Spare Ribs
CHERRY BANK HOTEL
Where Ken Peaker Plays Nightly
825 BURDETT 385-5360

from russia with cello
—comes Karine Georgian, described by Piatigorsky as ". . . the most accomplished artist." Hear her in recital tomorrow, Wednesday, 8:30 p.m. at the McPherson Theatre. Program includes Brahms, Prokofieff and Stravinsky. Details, tickets now from McPherson Box Office, 386-6121.
At the piano: Robin Wood

The Sensational
LOS PRESIDENTES
Direct from Mexico
2 Shows Nightly—9 p.m. and 11 p.m.
• Special Late Night Supper Menu
• Dancing to the Brothers Forbes
THE NEW EMPRESS ROOM
RESERVATIONS 384-8111

BLUE BOAR COFFEE SHOPPE
November Special
CHEESEBURGERS
Save 26c
49c ea.
THE COLONY MOTOR INN
DOUGLAS at HILLSIDE

N.Y. Teachers Return to Work

Children Resume Classes After Seven-Week 'Holiday'

NEW YORK (AP) — The city's 1,100,000 public school children return to their studies today after a prolonged and bitter teachers' strike that cost most youngsters seven weeks of classes.

Members of the United Federation of Teachers approved settlement terms Monday.

It was the third time since the strike began Sept. 9 that the predominantly white, 55,000-member teacher's union had gone back to the classroom. Two earlier settlements broke down and the walkout was renewed.

Upon word of the union's ratification, a state trustee officially took over operation of the controversial Ocean Hill-Brownsville experimentally decentralized school district in Brooklyn.

It was the transfer of 79 white teachers out of the predominantly Negro and Puerto Rican Ocean Hill district that led to the strike. A state committee has now been set up to oversee their return.

The Ocean Hill trustee, Herbert F. Johnson, associate state education commissioner, said he was putting off their return until Wednesday to allow time to work out class assignments.

WILL CO-OPERATE

State Education Commissioner James E. Allen Jr., who helped engineer the broad outlines of the peace pact, said Rhody A. McCoy, Ocean Hill administrator, had agreed to work with the trustee to implement the settlement.

McCoy warned teachers who had sided with the district's local governing board not to create trouble when the union teachers return to classes.

Albert Shanker, president of the UFT, still faces a charge of contempt under the state's Taylor Law which forbids strikes by public employees. He could receive up to 30 days in jail with the union fined $10,000 for each day it was on strike. The court hearing is not yet completed.

The strike, the longest teachers' walkout in the city's history, closed most of the city's 900 public schools for 36 school days and provoked racial and religious animosity between the Negro slums and the largely-Jewish UFT.

John J. O'Neill, a UFT vice-president relieved of his union duties for opposing the strike, accused Shanker of "racist leadership" that "fortunately producing nothing in terms of meeting his demands for the destruction of decentralization and the Ocean Hill-Brownsville project."

Ocean Hill is one of three experimental school districts set up to test the concept of community control of local schools as a means of improving the quality of education for youngsters in the slums.

Ocean Hill-Brownsville is one of the city's worst slums. Its population of 125,000 is 71 per cent Negro, 24 per cent Puerto Rican, four per cent white and one per cent Oriental.

Arms Curb Talks Start Urged at UN

UNITED NATIONS (CP) — A growing number of countries have called in the United Nations for early talks between the Soviet Union and the United States on limitation of strategic weapons—nuclear inter-continental ballistic missiles and anti-ballistic missiles.

Maj.-Gen. E. L. M. Burns, Canada's disarmament expert, started the appeals in the first day of the debate. Since then there have been others, including two Monday—by a Swede and a Briton.

Burns mentioned in his speech that both superpowers have expressed willingness to open the talks.

Mrs. Alva Myrdal of Sweden said the Washington-Moscow talks are the next logical step toward disarmament.

Fred Mulley, British minister for foreign affairs, asked that such talks open at an early date and proceed with the maximum intensity.

DISPUTE FLARES UP

In other UN matters, there was a brief flareup of the Middle East dispute in the special political committee discussion of the UN agency in charge of assisting more than 1,000,000 Palestinian refugees and the China debate continued in the General Assembly.

The vote on a resolution on whether to admit Communist China and expel the Nationalists of Formosa is expected to come Wednesday.

The Nationalists, who have been sounding delegations, estimate the resolution will be defeated with a vote of 60 against, 44 for and 21 abstentions, including Canada.

Israel and Yemen exchanged charges during a debate on a report of the UN Relief and Works Agency. Yosef Tekoah of Israel said the Palestine refugee problem is the result of Arab aggression since 1949.

Adnan Tarcici of Yemen said the refugees had suffered from three successive aggressions by the "Zionists" who wanted to remove both the people of Palestine and their homeland.

VIEWING a portrait of himself is Robert Stanfield, leader of the Progressive Conservative party. The portrait, painted by Mrs. Sally Horsnell, of Aylesford, N.S., was presented to Mr. Stanfield in Halifax Saturday when he attended the annual meeting of the Nova Scotia Progressive Conservative Association. The presentation was sponsored by the Kings West Progressive Conservative Association. (CP Wirephoto.)

SFU Still Faces Difficult Problems

BURNABY, B.C. (CP)—Simon Fraser University still has many difficult problems to be dealt with internally, the Canadian Association of University Teachers said in a statement that lifted its censure of SFU imposed last May.

The report which lifted the censure was released Monday by Dr. Milton McClaren, president of the SFU Faculty Association, after his return from a CAUT executive meeting in Montreal.

"We are fully conscious of the multitude of difficult problems that remain to be dealt with at SFU," the statement said.

"We are convinced that these problems are now essentially internal and can only be resolved through the efforts of faculty, students and administrators within the university.

"We take the view that the resolution of censure has served its purpose, that it induced an energetic attack on the problems of university government and ensured that the role of the board (of governors) was reduced to its appropriate limits or something near them."

The censure of the board of this suburban Vancouver university said it interfered in academic matters and improperly administered the university.

End of the censure was welcomed by acting president Dr. Kennett Strand, Rob Walsh, student council president, and by Dr. McClaren.

"The unconditional lifting is one more important hurdle crossed in sorting out our administrative problems," said Dr. Strand.

"The censure was never meant to be a reflection on our academic programs. It was felt it might interfere with university recruiting of good faculty, but the indications are this has not happened and our teaching and research programs are as strong as ever."

Invalid View Rejected On New Languages Bill

By STAN McDOWELL
Times Ottawa Bureau

OTTAWA — Justice Minister John Turner Monday rejected the view of J. T. Thorson, former president of the Exchequer Court of Canada, that the federal government's official languages bill is constitutionally invalid.

The bill would make French and English the official languages of Canada for all federal government purposes and set up machinery for putting this principle into effect. It does not impose any obligation on the provinces.

Asked during the Commons question period if he intended to refer the bill to the Supreme Court of Canada for an opinion on whether it violated the constitution, Mr. Turner said he had consulted his legal advisers in the justice department and was assured that the legislation did not in any way go beyond the bounds of the Canadian constitution.

There was no need to seek the opinion of the Supreme Court, he added.

Mr. Thorson, one of Canada's most outspoken opponents of official bilingualism, wrote to Prime Minister Trudeau Nov. 12 to oppose the bill and ask the prime minister to refer it to the Supreme Court.

THOUSANDS DISTURBED

In his letter Mr. Thorson said thousands of Canadians not of French origin were "profoundly disturbed over the attempts to impose a dual French and English nationality on the people of Canada that are being pressed with such intensity."

He said that under Section 91 of the British North America Act Parliament did not have the power to amend the constitution as regards the "use of the English or the French languages" and said a strong argument could be made that the official languages bill falls under this section.

He said the bill was an attempt to give French the status of an official language in areas where it does not have such status now.

The official languages bill, introduced by the prime minister personally Oct. 17, is one of the major priorities of the Trudeau government.

SEEKS UPPORT

The prime minister is also seeking the support of the 10 provincial governments for a constitutional amendment that would provide a bill of rights, including a guarantee of equality for the English and French languages, binding on both federal and provincial governments.

This aim is expected to be a major subject of discussion at a federal-provincial constitutional conference in Ottawa Dec. 16-18.

In the Commons Monday George Hees, (PC—Prince Edward-Hastings) asked Mr. Trudeau if he intended to have the coming conference open to observers appointed by the provincial and federal opposition parties.

Mr. Trudeau said that the makeup of the provincial delegations would be up to the provincial governments but that if the provinces approved the federal government intended to reserve space at the conference representatives to attend as observers.

Mr. Trudeau also said that his government expected to have representatives of the Yukon and Northwest Territories participate in the federal delegation.

Paper Suspended

SAIGON (Reuters) — The information ministry has suspended the Saigon daily newspaper Tia Sang for three days, a ministry spokesman said Monday. He said the paper had printed a distorted version of the reception given to a Vietnamese cultural group performing abroad. This brought to 13 the number of newspapers suspended or closed indefinitely by the ministry in three weeks.

HEAT The Modern Way!
ELECTRO-RAY
Automatic
BASEBOARD HEATING
BUCKLE ELECTRIC
385-8082 479-3941

WOMEN OFTEN HAVE KIDNEY IRRITATION
Common Kidney or Bladder Irritations affect twice as many women as men, often causing tenseness and nervousness from frequent passages. Secondarily, you may lose sleep and have Headaches, Backaches and feel older, tired, depressed. In such cases, CYSTEX usually brings relaxing comfort by curbing germs in acid urine, and easing pain. Get CYSTEX at druggists today. Advt.

DOG GONE IT! ELECTRIC HEAT IS WONDERFUL

Learn the low-low operating costs and steady convenient comfort with

ELECTRO-RAY INFRAflo

Automatic Baseboard Heating—Clean, Safe, Quiet; 10-Year Guarantee.

PANELEC
833 FORT ST.
Open Sat., 9 to 1 p.m.
382-7251; Nights 382-0077

Mental Hospitals Suffer by Strike

NEW YORK (AP) — Thousands of mental patients were being sent home or transferred today because of a strike by a New York City hospital workers' union.

Creedmore State Hospital in Queens, which normally houses 6,300 patients, was half empty, and only half of its staff of 1,500 was on duty.

Other hospitals, including Bronx State Hospital and Manhattan State Hospital, were being partially evacuated.

The Creedmore strike began Monday. Governor Nelson A. Rockefeller denounced it as a "union power play" that made sick people "the pawns."

The strike was called by Council 50 of the American Federation of State, County and Municipal Employes to protest Rockefeller's decision to negotiate wages and working conditions with a rival union, the Civil Service Employees Association.

Council 50 wants to be recognized as the sole bargaining agent for non-professional workers at all of the state's 24 mental hospitals and 12 schools for the mentally retarded.

Dr. Alan D. Miller, state commissioner of mental hygiene, said after touring Creedmoor that the remaining patients were "fairing remarkably well." He said the strike had had "substantial impact, but it's not devastating."

Indian Act Termed 'Racist Legislation'

CHILLIWACK (CP) — The Indian Act is "an unqualified piece of racist legislation that would be a disgrace to any country," said a brief tabled Monday at the Indian Act revision conference here.

"The present Act, along with all its previous forms, is premised on the abominable and wholly eroneous assumption that the Indian people are in some way inherently incompetent," said the brief presented by the chiefs and councils of the two Lillooet bands.

The five-day conference, 13th of its kind held in Canada this year, was attended by more than 40 delegates from Vancouver-area bands on its opening day.

Present legislation has "demeaned the Indians' dignity in the eyes of their fellow Canadians and, inevitably, to a considerable extent in their own," the brief said.

The present Indian Act gives far too much power to the minister of Indian affairs, the brief said, and more authority must be given to band councils.

LORDS REFORM PLAN SATISFIES NOBODY

LONDON (AP) — The British are proud of their tradition of political compromise but the Labor government has produced one on the House of Lords that appears to satisfy nobody.

Both the House of Commons and the Lords themselves begin debate on the reform plan today.

The proposal has already come in for criticism from the rank and file of both the Conservative and Labor parties. And some sources say unless the scheme picks up support, the whole idea may be shelved by Prime Minister Wilson's government despite Labor's election pledges to reform the 600-year-old Lords and end its hereditary basis.

Under the scheme worked out after consulting the opposition leadership, hereditary peers would no longer be guaranteed a right to vote.

Political leaders of both sides would pick a total of about 230 life peers—some of them from the politically-active hereditary Lords on the Conservative side—and their power to delay legislation passed by the Commons would be cut from one year to six months.

Once the Lords get rid of their hereditary albatross, they may feel they can spread their wings and challenge elected governments without any fear of being clipped again. The government of the day would always have a majority, but independent peers—judges, bishops, retired civil servants—could hold the balance of power.

When Labor members discussed the proposals last week, the best Home Secretary James Callaghan could say was that they represented "a pretty good bargain." The government had wanted to end the Lords' delaying powers entirely but Conservatives refused to agree.

WILL VOTE NO

Emanual Shinwell, Labor party elder statesman, said he would vote against the plan as a "cockeyed hotch-potch." William Hamilton, a vice-chairman of the party and veteran campaigner for total abolition of the Lords, said he was frightened by the new power of Labor's own prime minister to appoint life peers from his party.

Others complained that proposals to raise the Lords' salaries by an undisclosed amount could make it more profitable and secure for a member of the Commons to move up to the Lords—possibly in exchange for a much-needed Commons vote in favor of some government proposal.

Richard Crossman, the cabinet minister who negotiated the reform with the Tories, said it probably wouldn't last anyway because of Labor's plans to appoint a constitutional commission for another look at the whole structure of Parliament. Crossman argued that at least the reform would guarantee that a Labor government could push through its pet projects during the last, pre-election year of a Commons term without suffering a one-year block in the Lords.

But Conservatives do not want even that. The Conservative leadership says the reform should not go into effect until after the next election, expected in 1970.

More than 100 members of the upper house have put down their names to speak during the three-day debate, including Lord Milford, the only communist in either house. Some of the hereditary peers who would be deprived of their vote in the Lords—but not their right to speak—may put up a last-ditch fight against the proposal.

Traditionalist Conservative members of the Commons are wary of the plan. Enoch Powell, leader of the Tory Right, and author of a history of the Lords, sees the upper house as a bastion of English liberties—"older than the English oaks."

Gooderham's Bonded Stock

The smooth entertainer.

Being a good host can be simple indeed. Serve Gooderham's Bonded Stock. It's the fine Canadian Whisky that everyone likes.
Enjoy it all the time!

GOODERHAM'S HAS BEEN DISTILLING FINE CANADIAN WHISKIES SINCE 1832.

This advertisement is not published or displayed by the Liquor Control Board or by the Government of British Columbia

NEED MONEY?

Use the equity in your home and get the cash you need now for that newer car, home improvement, bill consolidation, or any worthwhile purpose.

BORROW $2,000 ---------- LOW MONTHLY PAYMENTS
BORROW $4,000 ---------- LOW MONTHLY PAYMENTS
BORROW $6,000 ---------- LOW MONTHLY PAYMENTS

Why pay high interest rates when you can use the equity you have in your home to arrange a low cost loan tailored to suit your budget. If you need money for any worthwhile purpose, give us a call at 386-7565 and enjoy the advantages of a Homeowners Loan. We're understanding.

Associated Homeowners Finance Ltd.

912 Douglas Street CALL US NOW 386-7565

We asked Mr. and Mrs. Jim Hodson of Sidney what they like best about Electric Heating:

"We're very pleased with the economy."

"The extra insulation installed with our electric heating system keeps our heating costs way down. Helps keep the house nice and cool during the summer, too. We can't imagine why anyone building a new home wouldn't go all-electric."

18,000 homeowners have made electric heating B.C.'s hottest seller!

B.C. HYDRO

GILLESPIE ELECTRIC
3813 Epsom Drive
477-1051

WILLETT OSBORN ELECTRIC LTD.
2533 Government
383-4434

COAST TO COAST NEWSPAPERS SELL THE MOST

386-2121 CLASSIFIED WANT ADS 386-2121

BOX REPLIES

All replies to private box numbers available from 8:00 a.m. to 6:00 p.m., Monday to Friday, inclusive.

OFFICE HOURS

Classified Counter, 8:00 a.m. to 6:00 p.m. Business Office, 9:00 a.m. to 5:30 p.m., Monday to Fridays, inclusive.

CLOSED SATURDAY

TELEPHONE HOURS

8:00 a.m. to 8:00 p.m., Monday to Saturday, inclusive.

CLASSIFIED COPY DEADLINES

Regular classified advertisements may be placed at the counter, 8 a.m. to 6 p.m., on the day prior to publication, Monday to Friday, inclusive, by telephone 8 a.m. to 8 p.m., Monday to Saturday, inclusive.

All classified semi display copy must be in the possession of Victoria Press Ltd., 2631 Douglas Street, by 4 p.m. on the day prior to publication, with the exception that copy for Monday Times must be in by 4 p.m. Friday.

FULL COVERAGE CLASSIFIED RATES

80c per line per weekday; 86c per line for three consecutive days; $1.53 per line for six consecutive days. $1 minimum charge on advertisements placed by telephone. Minimum advertising two lines only. Contract rates on application.

(Above Rates apply to British Columbia only.)

Birth Notices, $2 per insertion.

In Memoriam Notices, Cards of Thanks, Death and Funeral Notices, not exceeding 12 lines, $2.90 first insertion and $2.05 subsequent insertions. Each additional line 30c daily.

Births, Deaths, In Memoriam Notices, Cards of Thanks not accepted by telephone.

SUBSCRIPTION RATES

Wherever carrier service is maintained, $2.25 per month.

Single copy sales price: 10 cents daily; 15 cents Saturday.

By mail, Canada and British Commonwealth, one year, $21; six months, $11; three months, $6; single month, $2.25; U.S.A., Australia and Foreign, $3.25 per month (Weekend) Saturday only, Canada, $7 per year; U.S.A., Australia and Foreign Countries, $10 per year.

Authorized as second class mail, Post Office Department, Ottawa.

Members Audit Bureau of Circulation.

TERMS OF PUBLICATION

The Victoria Press Ltd. shall not be liable for non-insertion of any advertisement beyond the amount paid for such advertisement.

In the event of an error occurring, the liability on Victoria Press Ltd. shall not exceed the charge for the space actually occupied by the item in question.

All claims or error in publication shall be made within 12 hours thereafter and if not made shall not be considered. No claim will be allowed for more than one incorrect insertion nor for errors not affecting the value of the advertisement.

All estimates of cost are approximate. Advertisers will be charged with space actually used.

All advertising copy will be subject to approval of the Victoria Press Ltd., who reserve the right in its sole discretion to classify, reject or insert copy furnished.

While every endeavor will be made to forward replies to box numbers to the advertiser as soon as possible, we accept no liability in respect of loss or damage alleged to arise through either failure or delay in forwarding such replies however caused, whether by negligence or otherwise.

CIRCULATION REPRESENTATIVES

Duncan, Chemainus—
P. J. Rogers 746-6181

Lake Cowichan—
P. Edwards 749-6771

Nanaimo—
R. Lakey ..... SK 3-2766

United States Representatives
SHANNON & CULLEN, INC.
New York, Chicago, Detroit, Cleveland, Atlanta, San Francisco, Los Angeles.

DUNCAN BUREAU

282 Station Street (Hamilton Electric Building). Office and telephone hours: 1 p.m. to 5 p.m., Monday to Friday, inclusive.

PHONE DUNCAN 746-6181

CLASSIFIED SERVICE FOR DUNCAN COWICHAN VALLEY CHEMAINUS RESIDENTS
Classified Ads phoned in to our Duncan office 746-6181 before 3:30 p.m. will appear in the following day's papers

PHONE DIRECT
386-2121
TO PLACE YOUR CLASSIFIED AD

INDEX TO WANT AD HEADINGS

Classification	No.
Acreage for Sale and Wanted	156
Announcements	14
Antiques	85
Apartments to Rent, Furnished	128
Apartments to Rent, Unfurnished	129
Apartments Wanted	130
Apartments and Suites for Sale	135
Auto Body and Painting	109
Auto Repairs and Service	108
Auto Financing and Insurance	110
Bands, Musicians and Orchestras	33
Bicycles	66
Births	1
Boats and Marine	80
Building Supplies	61
Burial Parks	13
Business Opportunities	145
Business Opportunities Wanted	146
Business Personals	40
Business Services and Directory	36
Cards of Thanks	8
Cars for Sale	100
Cars and Trucks Wanted	112
Chicks, Poultry, Hatching Eggs, Supplies	91
Church Page	200
Coming Events and Meetings	15
Convalescent and Rest Homes	123
Cottages, Campsites, Summer Resorts	117
Country Homes and Properties	151
Duplexes to Rent	131
Dancing	43
Deaths, Funerals and Lodge Notices	5
Education	42
Exchange Real Estate	147
Farms for Sale and Wanted	158
Farm Implements	71
Female Help Wanted	26
Florists	12
Foreign Import and Sports Cars	101
Fuel	60
Funeral Directors	10
Furniture	62
Garden Supplies	74
Gulf Islands Properties	159
Halls, Warehouses, Offices to Rent or Wanted	137
Heavy Equipment and Machinery	70
Hotels	116
Housekeeping Rooms to Rent	125
Housekeeping Rooms Wanted	126
Houses to Rent, Furnished	132
Houses to Rent, Unfurnished	133
Houses Wanted to Rent	134
Houses for Sale	157
In Memoriam	9
Listings Cancelled	148
Listings Wanted	149
Livestock and Supplies	92
Lost and Found	20
Male Help Wanted	21
Male or Female Help Wanted	25
Marriages	3
Miscellaneous for Sale	82
Miscellaneous Wanted	83
Miscellaneous to Rent	86
Monumental	11
Mortgage Loans and Insurance	141
Motorcycles	65
Moving and Hauling	115
Musical Instruments	63
Music Teachers	63A
New Car Directory	99
Parts, Accessories	107
Personal Loans	140
Personals	39
Pets and Supplies	90
Places to Visit	16
Professional Services	37
Property for Sale	154
Property Wanted	155
Restaurants	18
Revenue Properties	144
Revenue Properties Wanted	142
Room and Board	120
Rooms to Rent	127
Rooms Wanted	122
Situations Wanted (Female)	30
Situations Wanted (Male)	29
Situations Wanted (Male or Female)	31
Sporting Goods	79
Stoves and Furnaces	67
Swaps	84
Teachers Wanted	27
Tires	105
Timber	81
Tools and Equipment for Rent	72
Tourist Accommodation	119
Travel	38
Trade Schools	32
Trailers and Trailer Parks	113
Trucks	106
TV, Radio Sales and Service	64
Up-Island Properties	157
Wanted to Borrow	142
Wanted to Buy, Houses	152
Wanted to Rent, Miscellaneous	87
Waterfront Properties	152

NOTICE OF COPYRIGHT

Full, complete and sole copyright in any advertisement produced by Victoria Press Ltd. is vested in, and belongs to, Victoria Press Ltd.; provided, however, that copyright IN THAT PART AND THAT PART ONLY of any such advertisement consisting of illustrations, borders, signatures or similar components which is, or are, supplied to Victoria Press Ltd. by the advertiser in the form of engravings, matrices, casts, etc., and incorporated in said advertisement shall remain in and belongs to the advertiser

1 BIRTHS

CLATWORTHY—Born to Mr. and Mrs. J. A. Clatworthy, 2575 Florence Lake Road, Victoria, at St. St. Joseph's Hospital on Wednesday, November 6, 1968, a son, Jeffrey Keith; a brother for Sheane. Insured.

LLOYD — Born to Mr. and Mrs. Stuart Lloyd (nee Husband), Vancouver, B.C., on Nov. 16, 1968, a son, 8 lbs 9 ozs.

McLISTER—Born to Dr. and Mrs. T. J. McLister, West Saanich Road, Brentwood Bay, at the Royal Jubilee Hospital on Nov. 12, 1968, a daughter, Anne Marie, 7 lbs. 9 ozs.

WEBSTER—Born to Corporal and Mrs. F. W. Webster at Greenwood, N.S., on Nov. 4, 1968, a son, Curtis Gregory, 9 lbs. 10 ozs. Proud grandparents are Mr. and Mrs. F. Lazuk, North Bay, Ont., and Mr. and Mrs. E. C. Webster, Victoria.

5 DEATHS AND FUNERALS

ADAMSON—On November 16, 1968 at Clovelly Private Hospital, Mrs. Jeannie M. Adamson, formerly of Rose Manor, 857 McClure St. A long-time resident of Victoria. Widow of Alfred Adamson, she leaves one son, Alfred, of Victoria; 2 daughters, Mrs. H. (Betty) Parker, Miss A. Adamson, both of Victoria; 4 grandchildren; one great-grandchild; one brother, Arthur S. Anderson, Toronto, and one sister, Mrs. Tom Stout, of Dundee, Scotland. She was a member of St. Andrew's Presbyterian Church.

Funeral services will be held in McCall Bros. FLORAL CHAPEL, Johnson and Vancouver Sts., on Wednesday, Nov. 20, at 1:30 p.m., Very Rev. Dr. J. L. W. McLean officiating. Followed by cremation. (Flowers gratefully declined.)

BATES—Suddenly, at the residence, 2615 Chilco Road, Colwood, B.C., on November 17, 1968, M. Elly Bates, aged 86 years, born in Moose Jaw, Sask., and resident of Colwood for the past 3 months, formerly of Esquimalt, B.C. He leaves his loving wife, Ellie, at home; his son, Clifford Bates, Saskatoon, Sask.; 7 grandchildren, and four sisters. Mr. Bates was a member of The Church of Christ, Victoria, B.C.

Service will be held in the Sands Funeral Chapel of Heather, Colwood, B.C., on Wednesday, November 20, 1968, at 1:00 p.m., Mr. Jim Hawkins officiating. Cremation.

BLAND — In Victoria, B.C., on November 18, 1968, Mr. Charles Ashton Bland, aged 73 years, a native son of Victoria, B.C., late residence, 512 Gore Street. He leaves his sons, Charles, Edmonton, Alberta; John, Montreal, Quebec; James, Victoria, B.C.; Raymond, Langley, B.C., and Douglas, San Francisco, Calif.; daughters, Mrs. F. (Muriel) Harding; Mrs. L. (Faith) McDole; Shirley and Audrey, all of Vancouver, B.C.; 15 grandchildren.

Mass will be celebrated in St. Andrew's Cathedral on Wednesday, November 20, 1968, at 1:00 p.m. Cremation. Arrangements by the Sands Mortuary Limited.

BLOOM — On Nov. 18, 1968, Mrs. Jessie M. Bloom, age 79 years. Born in Minnesota, U.S.A., and a resident of Victoria. Survived by her niece, Mrs. Dorothy Sommer, of Victoria, and great-nephew, Robert Craig Sommer, with the U.S. Navy, presently stationed in The Philippines.

Private memorial services will be held on Friday, Nov. 22, 1968, HAYWARD'S CHAPEL in charge.

5 DEATHS AND FUNERALS

CALLIN—In Victoria, B.C. on November 18, 1968, Mrs. Bertha May Callin, of 920 Arm St., age 54 years, born in Comox, V.I. and a resident of this city for the past 56 years. She is survived by her loving husband, Charles Gordon at the residence; 1 son Stuart Douglas of Victoria and 1 daughter, Mrs. Marjorie Carey of Courtenay, V.I.; also 5 grandchildren. Mrs. Callin was a daughter of the late Joseph McPhee, one of the founders of Courtenay.

Funeral services will be in McCall Bros. FLORAL CHAPEL, Johnson and Vancouver Sts. on Thursday, Nov. 21 at 1:15 p.m., Rev. Albert King officiating, followed by cremation. (Flowers gratefully declined. Those so desiring may make contributions to the Queen Alexandra Solarium, 2400 Arbutus Rd., Victoria, B.C.)

CLEAR — In Victoria on Saturday, Nov. 16, 1968, Martha, widow of Frank Clear, in her 84th year. Survived by one son, Frank, of Victoria; four daughters, Mrs. Brooke (Eileen) Douglass and Mrs. George (Elaine) Murrell, Victoria; Mrs. Walter (Alice) Ward, Port Alberni, and Mrs. Jack (Marjorie) Penman, London, Eng.; also 18 grandchildren and 34 great grandchildren.

Funeral services will be held on Wednesday, Nov. 20 at 1:30 p.m. in HAYWARD'S FUNERAL CHAPEL, 734 Broughton St., Rev. L. Jenner officiating. Interment in the family plot at Hatley Memorial Gardens, Colwood. Supervised parking adjoining the chapel.

DOBIE—On November 17, 1968, in Victoria, Mr. John S. Dobie, aged 89 years, of 819 Old Esquimalt Rd., formerly of Mission and Kamloops, B.C. He leaves 2 sons, John E., with whom he resided, and Robert in Matsqui, B.C.; 2 daughters, Mrs. F. J. (Vera) Johnson of Victoria and Mrs. R. M. (Nina) Ward of Albreda, B.C. He was a member of Silver Threads, Esquimalt.

Funeral services and interment will be held at Mission, B.C., on Thursday, November 21, at 1:30 p.m., McCall Bros. Funeral Directors in Victoria in charge of arrangements.

DOWNHAM—In Victoria, B.C., on November 16, 1968, Mr. Charles Downham. Born in Birkenhead, England, and a resident of Victoria for the past 50 years. He leaves his daughter, Miss Audrey L. Downham, at the residence.

Private family service will be held on Wednesday, November 20, 1968, Rev. W. E. Greenhalgh officiating. Interment in the Royal Oak Burial Park. Arrangements by the Sands Mortuary Limited.

FLINTOFF—In Victoria, B.C., on November 19, 1968, Mr. Douglas Flintoff, aged 86 years, born in Exeter, England, and a resident of Victoria for the past 41 years, late residence, 870 Burnside Rd. West. He leaves his sons, Arthur Brian Flintoff, 1564 Foul Bay Rd., and Denys Flintoff, at home; 2 grandchildren, and 3 great-grandchildren. Mr. Flintoff was a member of the Royal Arcanum and the Royal Canadian Legion, Britannia Branch No. 7, Victoria, B.C.

Service will be held in the Sands Mortuary Limited, "Memorial Chapel of Chimes," on Friday, November 22, 1968, at 3:00 p.m., Rev. Canon George Biddle officiating. Cremation.

HERBERT—At Victoria on November 18, 1968, William Herbert of 905 Burdett, formerly with Strathcona Gift Shop, aged 80 years. Survived by his loving wife Alice at home, a son William James (Bill), and daughter-in-law Nancye, Vancouver, and 3 grandchildren; a sister, Nellie Playne, and brother-in-law Pat Playne, Victoria; also a nephew and nieces.

Funeral service Thursday at 3:00 p.m. in HAYWARD'S FUNERAL CHAPEL, 734 Broughton St. Rev. Canon George Biddle officiating. Interment Hatley Memorial Gardens.

HORNE—In Victoria on Nov. 18, 1968, Mr. Gerald B. Horne, aged 46 years of 904 Delwood Rd., born in Halifax and resided here for the past 38 years. He is survived by his loving wife, Catherine; 3 children, Gerry, Doug and Debbie at home; his mother, Mrs. Mabel Horne of Victoria; 2 brothers, Jack and Charles of Victoria; 3 sisters, Mrs. Doris Rawlinson and Mrs. Hilda Miles, both of Victoria and Mrs. Edna Perkins of Trail. He was a member of Vancouver and Quadra Lodge No. 2 AF & AM, BCR.

Funeral services will be held in McCall Bros. FLORAL CHAPEL, Johnson and Vancouver Sts. on Thursday, Nov. 21 at 2:15 p.m. Auspices of Vancouver and Quadra Lodge No. 2, AF & AM, BCR. Cremation to follow. (Flowers gratefully declined. Friends may make contributions to the Cancer Fund, P.O. Box 202 Victoria, B.C.)

"LODGE FUNERAL NOTICE"
HORNE—An Emergent Communication of Vancouver and Quadra Lodge No. 2, AF & AM, BCR will be held in the Masonic Temple at 1:30 p.m. Thursday, November 21, 1968 for the purpose of conducting the funeral of our late brother, Bro. Gerald B. Horne. Members of Sister Lodges and sojourning Brethern are invited to attend. By order of the Worshipful Master.
C. C. Goater, Secretary

LEWES — At Campbell River, Mr. Clifton Lewes of 642 Johnson St., Victoria. Born in Vancouver and a resident here since 1946. He leaves his mother, Mrs. Florence Rosson of Victoria; an aunt in Vancouver; also an aunt and uncle in California. He served overseas with the R.C.E. during the Second World War and was a member of the Canadian Legion.

Funeral services will be held in McCall Bros. FLORAL CHAPEL, Johnson and Vancouver Streets on Wednesday, November 20, at 4:15 p.m., Rev. Albert King officiating, followed by cremation. (Flowers gratefully declined).

LITTLEWOOD — Suddenly, in Victoria, B.C., on November 18, 1968, Mr. Frank Kilner Littlewood, aged 77 years, born in Ravensthorpe, Yorkshire, England, and a resident of Brentwood for 39 years, formerly of Edgewood, Arrow Lakes, B.C. Predeceased by his loving wife, Marjorie Emily, on August 2, 1968. He leaves his sons, Peter, Nanaimo, B.C. and Jerome (Jerry), Saanich, B.C.; 3 grandchildren; nieces and nephews. Mr. Littlewood was a veteran of the First World War.

Services will be held in the Sands Funeral Chapel of Roses, Sidney B.C., on Wednesday, November 20, 1968, at 3:00 p.m., Archdeacon E. H. Maddocks officiating. Cremation. Flowers gratefully declined. Donations may be made to the Heart Fund, 620 View St., Victoria, B.C.

McFADDEN—In Victoria, B.C., on Nov. 16, 1968, William Booth of 957 Falkland Road. Born in Victoria in 1908. He is survived by his wife Jean; a son, John; a daughter, Susan, and a sister, Mary, at the residence; also a brother, James, in Port Angeles. Funeral services will be held in McCall Bros. FLORAL CHAPEL, Johnson and Vancouver Sts., on Wednesday, Nov. 20 at 2:30 p.m., Rev. Canon J. Rogers officiating, followed by cremation. (Flowers gratefully declined. If desired friends may contribute to the Greater Victoria Association for the Retarded, 1450 Elford St., Victoria.)

McLEOD — Passed away at the D.V.A. Hospital on Nov. 16, 1968, Mr. Malcolm A. McLeod, age 49 years, late residence 1686 Lansdowne Rd. Survived by his loving wife, Doreen; 2 sons: Terry and Ken and 1 daughter, Brenda. Born in Vancouver, B.C. Mr. McLeod has been resident of Victoria for the past 23 years and served with R.C.N. for 23 years, retiring as a C1 ER4. He was a member of Mount Newton Lodge AF & AM, BCR. Also survived by his mother, Mrs. A. McLeod of Vancouver; 1 sister, Mrs. John (Margaret) Dunlek of Victoria; 2 brothers, Donald of Kentucky, U.S.A. and Arthur of Vancouver and several nieces and nephews.

Funeral services will be held in McCall Bros. FLORAL CHAPEL, Johnson and Vancouver Sts. on Thurs., Nov. 21 at 3:30 p.m., Padre R. O. Wilkes officiating, followed by cremation. (Flowers gratefully declined. Memorials may be made to the Canadian Cancer Society, P.O. Box 202, Victoria, B.C.)

SHIRRAS—Suddenly, in Victoria, on November 15, 1968, Mr. John Shirras, aged 85 years, of Suite 605, 890 Heywood Ave., a resident here for 20 years, formerly well known in Vancouver and Nanaimo, retiring as Commissioner of the B.C. Police. He leaves a stepdaughter and a grandson; also nieces and nephews.

Funeral services will be held in McCall Bros. FLORAL CHAPEL, Johnson and Vancouver Streets on Thursday, November 21, at 10:15 a.m., Rev. Dr. F. E. H. James officiating. Interment at Hatley Memorial Gardens.

WILDGOOSE—In Victoria, B.C., on Friday, November 15, 1968, Mrs. Margaret Mary Wildgoose of 1450 Hillside Ave. She was born in Sintaluta, Sask., and resided in Winnipeg and Brandon, Manitoba, prior to moving to Victoria in 1958. Mrs. Wildgoose was a registered nurse and a member of the M.A.R.N. She is survived by one daughter, Mrs. Diane M. Fennell of Vancouver; 1 grandchild, and a cousin residing in Seattle.

The funeral service will be conducted on Wednesday, November 20, 1968, at 10:00 a.m. from St. Andrew's Cathedral. Interment in Royal Oak Burial Park. Chaplin's Funeral Chapel in charge of arrangements.

WRIGHT—Suddenly at the residence, 532 Victoria Avenue, on November 18, 1968, Charles T. Wright, aged 67 years. Survived by his loving wife Eileen at home; 1 son, Frederick Wright, New Westminster; 1 step-son, John Billman, Surrey; 1 step-daughter, Mrs. Garfield (Lorna) Dixon, Victoria; a sister, Mrs. James (Gladys) Inrig, Quathiaski Cove, Quadra Island, B.C.; 5 grandchildren and 1 great-grandson.

Funeral service Thursday at 1:30 p.m. in HAYWARD'S FUNERAL CHAPEL, 734 Broughton St., Rev. J. A. Roberts officiating. Cremation. In lieu of flowers, donations to the Heart Fund would be appreciated.

8 CARD OF THANKS

We are more grateful than mere words can express to all who did so much to help us through this time of sorrow on the loss of our beloved son, Robert Edward, who died accidentally Nov. 12, 1968. We are deeply grateful to Rev. Dr. Smiley for her loving message, the members of the band, pallbearers, members of the swim club, school classmates, members of the Shop Easy staff, and all our loving friends. These are memories that will last forever in our hearts.

The pearly gates were opened,
a gentle voice said "come,"
And with farewells unspoken,
he gently entered home.
—Mr. and Mrs. E. H. Aubrey and Ronald.

We desire to thank our friends for their kindness, words of sympathy, cards and floral offerings in the loss of a dear husband and father.—Mrs. Molly Cameron and family.

9 IN MEMORIAM

COWARD — In loving memory of Robert Coward, passed away Nov. 19, 1964.
"Nothing but memories as we journey on,
Longing for a smile from a loved one gone;
None knows the depth of our deep regret;
But we remember when others forget.
—Loving wife, Helen, and son, Rod.

COWARD — In loving memory of father, Robert Coward, passed away Nov. 19, 1964.
"The depths of sorrow we cannot tell,
Of the loss of one we loved so well.
And while he sleeps a peaceful sleep
His memory we shall always keep."
—Eleanor, Ken and family.

SMITH—Cherished memory of my dear husband, James Campbell, who left me suddenly Nov. 19, 1965.
His thoughts unknown
And his mysteries one day to unfold
But left me memories I am proud to own.
To love and to be parted is the greatest sorrow to one's heart.
Your name is whispered in all my prayers.
A smile and tears though sincere.
How often I have wished you were here.
—Ever remembered and sadly missed, his loving wife Madeline.

10 FUNERAL DIRECTORS

McCALL BROS.
Funeral Chapels
1400 Vancouver Street
385-4465 — 385-4466 — 385-4467

Recommended by so many in every neighborhood . . . for dignity, service and moderate cost . . . McCall Bros.

WEDNESDAY
Adamson, Mrs. Jeannie M.
1:30 p.m.—FLORAL CHAPEL.
McFADDEN, Mr. William
2:30 p.m.—FLORAL CHAPEL.
LEWES, Mr. Clifton
4:15 p.m.—FLORAL CHAPEL.

THURSDAY
SHIRRAS, Mr. John
10:15 a.m.—FLORAL CHAPEL.
CALLIN, Mrs. Bertha May
1:15 p.m.—FLORAL CHAPEL.
DOBIE, Mr. John
1:30 p.m.—MISSION FUNERAL HOME, MISSION, B.C.
HORNE, Mr. Gerald B.
2:15 p.m.—FLORAL CHAPEL.
McLEOD, Mr. Malcolm A.
3:30 p.m.—FLORAL CHAPEL.

TO BE ANNOUNCED
PATTERSON, Mr. Clement

YOUR COMMUNITY CHAPELS
SENSIBLE PRICES

SANDS MORTUARY LTD.
Memorial Chapel of Chimes
Victoria, B.C. 383-7511

SANDS CHAPEL OF ROSES
Sidney, B.C. 656-2932

SANDS CHAPEL OF HEATHER
Colwood, B.C. 478-3821

Established 56 Years

THOMSON & IRVING
Funeral Chapel
Est. 1906. Formerly of Winnipeg
A Dignified and Understanding Service at Moderate Cost
PRE-NEED AT NEED
SHIPMENTS
1625 Quadra St. Phone 384-2612

HAYWARD'S CHAPEL
"A GOLDEN RULE SERVICE"
386-3505
734 Broughton St.
A. W. FRANCIS W. H. HAYWARD

CHAPLIN'S FUNERAL CHAPEL
Kindness — Courtesy — Service
1155 Fort 384-5512

11 MONUMENTAL

MORTIMER'S
MONUMENTAL WORKS
ESTABLISHED 1877
"The Finest in Craftsmanship"
833 David Street 383-6421

STEWART MONUMENTAL WORKS LTD., Monuments since 1896
1408 May Street 384-3455

12 FLORISTS

BALLANTYNE'S
384-0555 900 Douglas St
COMPLETE FLOWER SERVICE

ALPINE FLORIST
Complete floral service
803 and 805 Fort St., 382-6233

14 ANNOUNCEMENTS

KARATE CLUB OPENING IN Victoria. For more information phone 384-3181.

15 COMING EVENTS AND MEETINGS

BINGO
LONDON BOXING CLUB
(L. - A.)
BINGO SPECIAL
WEDNESDAY, NOV. 20
CLUB TANGO
FREE ADMISSION
ALL CARDS 25c EACH
NO GAME UNDER $20
Guaranteed
2 at $30.00 1 at $50.00
1 at $100.00 or More
DRAW RED BALL for
BIG CASH PRIZE
WIN SEASON'S PASS
Including Cards
BONUSES
EXTRA PRIZES
ALL GOOD NEIGHBORS
$1,100 Paid Out Last Week
5 EXTRA GAMES
GOOD PRIZES
Free Bus. Parking available
YOUTH PROJECTS

WIN—SEASON'S PASS!
WIN—$100.00 GAME!
WIN—$50 GAME!
WED. NITE—7:30 P.M.
OPTIMIST BINGO
VICTORIA BALLROOM
1600 GOVERNMENT ST.
See Wed. Ad.

NORWAY HOUSE
1110 Hillside
CHARITY BINGO
Tues. Night — 7:30 p.m.
Admission $1.00 — 20 Games
6 cards for $2.00
5 Extra Games
5 cards for $1.00
Everybody Welcome

PRIVATE SHOWING OF EN-caustic Paintings by Danish artist. For appointment call 388-7027.

20 LOST AND FOUND

LOST — ON SATURDAY IN Victoria, on Douglas between Woodwards and Woolco, a wallet containing papers and money. Phone collect, Chemainus, 246-9442.

LOST: LADY'S WHITE GOLD wrist watch. Eaton's or vicinity Friday evening, November 15. Reward. 382-8737.

$10 REWARD FOR LADY'S Gruen watch — gold. Lost Friday, November 1, Dockyard-Esquimalt area 386-7446 after 5 p.m.

LOST FLUFFY 6-MO.-OLD GREY and white kitten. Fairfield Plaza area. 386-0447.

LOST: GOLD WRIST WATCH, lady's, between Cook and Vancouver St. 382-7538.

LOST: GOLD WATCH ON CHAIN, last Thursday. Reward. 383-8098.

LOST YOUR PET? HOMES wanted, found. SPCA. 383-0514.

21 MALE HELP WANTED

McADAMS INVESTMENTS
NEW OFFICE
1008 Blanshard St.

One Only
Experienced — Progressive Real Estate Salesman Required Now

This is a unique office with considerable new construction in both housing and apartments. We offer the finest in co-operation and remuneration for a small select staff. All discussions strictly confidential.

David or Robert McAdams
383-4124 anytime

EMPRESS
PONTIAC BUICK
NEW CAR SALES OPPORTUNITY

—Top remuneration, fringe benefits and demo.

—Training program to our standards for the right man.

—Apply for interview by phone appointment only,

MR. MILLER
382-7121

EXCEPTIONAL OPPORTUNITY

An outstanding career can be yours. You will be your own boss — you will be involved in one of the fastest growing industries in the area. You can progress as fast as your initiative and ability permits with no ceilings on your earnings. You will get thorough training in short concentrated periods. Do you have a true desire for money and success? Full or part-time operations. No direct selling. Call F. J. McNulty, c-o Empress Hotel for appointment.

NO STRIKES, NO LAYOFFS, STEADY EARNINGS

For the man who qualifies, age 25-55 and has the energy and desire to work—to pass a series of specially designed tests which are of no cost or obligation to yourself; must own car. We would like to meet you. For confidential interview apply Victoria Press, Box 247.

MANAGEMENT TRAINEE. SUITable applicant will have Grade 12 education or better, be 21-35 years old; is likely employed now in the automotive industry or have automotive experience. He must be interested in sales and working hard to attain a goal. Salary and liberal benefits while training. Please call Mr. Foster, 386-9472.

INTERNATIONAL MULTI BILlion dollar industry has been recently established in Victoria; we are looking for men with drive, management ability and capacity to earn an income well above average. No selling. Reply in handwriting to Victoria Press, Box 239.

$500 MONTHLY POSSIBLE — Introducing fast-selling $2.49 item, beginning to sweep continent. Write Crescent E. Industries, Box 652, Windsor, Nova Scotia.

To place your

Classified Ad just

Call 386-2121

21 MALE HELP WANTED

YOUR FUTURE IS IMPORTANT TO YOU

B.C. is our showcase region where we SELECT, TRAIN and DEVELOP men for prestige management positions. We have everything needed for your success and future. Expert professional training. No seniority blocks. You advance on MERIT and RESULTS. INTERNATIONAL COMPANY — leader in its field — with many roads to the top.

Experience not important — ALL YOU NEED IS HONESTY COMMON SENSE, and EFFORT. HAVE CAR, BE BONDABLE, AGE 21-38.

2 weeks, 80 hours of highly specialized training in Vancouver, expenses paid.

Derive 60 per cent of your income from our established account. Call in on business and professional people 9-5.

Promotion to managerial positions to those who qualify.

For personal interview only
CALL MR. PORTER
382-2111, Monday and Tuesday, 9 a.m.-7 p.m.

IMMEDIATE POTASH OPENINGS

MILLWRIGHTS AND INDUSTRIAL ELECTRICIANS

To install, maintain and repair equipment in underground and surface operation. Related experience necessary.

HEAVY DUTY MECHANICS
Require background in electro, hydraulic and diesel equipment.

STATIONERY ENGINEERS
Eligible for minimum Sask. 3rd class to asume shift responsibilities on 3 Foster Wheeler package units, plus temperature control on gas fired dryers.

Phone Allan Hewett at the Holiday Inn, Vancouver, Thursday evening, November 21st or Friday morning for more information. Arrangements will be made if necessary to interview out of town applicants in your area later in the week.

Alwinsal Potash of Canada Ltd., Lanigan.

"Saskatchewan's First Industrial Town"

FOOD PROCESSOR
Expanding Vancouver-based food processing plant requires energetic man, 25 to 35 years, for permanent position in manufacturing department. Previous experience as jam or candy maker preferable, but not necessary. Good wages and fringe benefits available to successful applicant. Victoria Press, Box 233.

NATIONAL MANUFACTURER requires a representative to contact established major retail dealers on Vancouver Island. Previous experience in wholesale or retail sales of electrical appliances a definite requirement. Married man, 30-45 years of age preferred. Reply in own handwriting, stating age, experience, phone number, address to Victoria Press, Box 225.

LARGE INTERNATIONAL ORganization requires men with leadership ability in Victoria area for management positions. Must be willing to work hard and undergo training program. Wonderful opportunity. Call F. J. McNulty, c-o Empress Hotel for appointment.

FIRESTONE STORES, Courtenay, B.C., requires mechanic. Must be experienced in alignment work. Good salary plus bonus with opportunity to progress. Usual company benefits. Apply in writing to Box 2080, Courtenay, B.C.

EXPERIENCED WINDOW WASHers. Top pay. 388-5474 or 642-3221.

25 MALE OR FEMALE HELP WANTED

* * * * *
* * * * *
NOW IS THE HOUR
* * * * *
TIME IS SHORT !!!

JOIN OUR FRIENDLY SALES TEAM OF 14 SALESMEN WHERE CO-OPERATION AND INTEGRITY ARE THE WATCHWORDS.

HELP YOURSELF TO ONE OF THE BEST COMMISSION CONTRACTS OFFERED BY ONE OF THE OLDEST OFFICES IN THE REAL ESTATE BUSINESS AND ENJOY BEING ASSOCIATED WITH A PROGRESSIVE ORGANIZATION WHICH WILL GIVE YOU PRIDE AND SELF-RESPECT FOR YEARS TO COME.

CALL OR PHONE ANYTIME FOR THE DETAILS — BUT HURRY.

J. H. WHITTOME & CO. LTD.
706 Fort St. 388-4271

* * * * *
* * * * *

OPPORTUNITIES IN REAL ESTATE

The experienced realtor knows the benefit of referral business and can therefore realize the terrific potential from controlled referrals from the 14 Block Bros. offices in Vancouver and on Vancouver Island. We are daily receiving referrals for homes, revenue property, and acreage and many clients are assisted by means of the GUARANTEED HOME TRADE PLAN. If you believe in "Success thru Service" discuss your future with Ray Rawnsley, Sales Manager. The only firm with a GUARANTEED INCOME PLAN.

BLOCK BROS. REALTY LTD.
1800 Blanshard St. 386-3231

LICENSED REAL ESTATE SALES—MEN OR WOMEN wanted to join our expanding sales force. Phone in confidence or call in to inspect our modern office facilities. This is an opportunity to advance with an expanding progressive company.
CONTACT RICHARD McKENZIE
Sales Manager
BOORMAN INVESTMENT CO. LTD.
1111 Government St.
386-7521 anytime.

(REAL ESTATE SALESMEN)
Excellent opportunity for 3 or 4 experienced salesmen or saleswomen. Exceptional working conditions, commission contracts and numerous other benefits. Northwestern Securities Ltd. 385-6741.
Ask for the Sales Manager.
All enquiries confidential.

REAL ESTATE!
Private offices, phones, parking space, for licensed salesmen and ladies (or trainees). Every facility and generous commission split. For confidential interview call W. Dickie, office 382-4312 res. 477-4662. Dickie Agencies Ltd., 919 Fort.

PART-TIME HELP FOR DOWNtown store selling men's clothing, shoes and sporting goods. Approximately 4-5 hours daily, 15-20 hours weekly. Please give age, experience, references to Victoria Press, Box 241.

25 MALE OR FEMALE HELP WANTED

REAL ESTATE PERSONNEL

If you are a highly responsible career salesman or saleslady with a good sales record we are making the best offer for your services in Victoria.

Our sales people are earning on the average $3,000 more per year than they did with their previous employers.

Association with a Sales Organization referred to in the Real Estate Business as the "Cream of the Crop."

An image in the eyes of the public as a highly responsible and efficient organization that encompasses all parts of the Real Estate Business.

A higher standing for you than an ordinary real estate salesman — you will be a Director and Associate.

The firm is the Compleat Real Estate Organization — Exclusive Agents for major Subdivisions and an important Construction firm — an active Mortgage and Insurance Department.

BUT

You Must Apply NOW
It is possible you will never be able to move up to this firm if you delay. Talk to us — Talk to our sales people — But do it now. You are under no obligation but in this case, opportunity knocks but once.

Byron Price & Associates Ltd.

Call
BYRON PRICE 385-2458
for appointment

REALTORS
Looking for a written contract? This office offers same, plus the best contract in the city. Call 386-6175 over the weekend. Let's get together — ask for John Molyard Agencies Ltd., 1964 Oak Bay Ave. You better believe you should look into this!

PART-TIME WORK, MOTEL OFfice, day and evening. Typing and bookkeeping knowledge essential. Apply in own handwriting. 99 Gorge Rd. W.

26 FEMALE HELP WANTED

LADIES
THINKING OF SELLING REAL ESTATE

YOUR application must be received NOW at Homefinders so that you will be enrolled in the next course commencing JAN. 69. Please call for Your interview.
Shirley Philp's Homefinders Ltd.
388-4401

AVON CALLING

ATTENTION WOMEN:

WITHOUT any experience you can earn money for your Christmas shopping by selling Avon Cosmetics and Toiletries in your vicinity. Write J. Guenther, 210 Meade, or call 384-7345.

EXCELLENT FEMALE COOK ON a monthly basis for a 12 person household, 20 miles from Victoria. To be responsible for the preparation of meals, care and cleaning of kitchen and service in dining room. Working hours 10-2 p.m. and 5 p.m.-8 p.m. Daily, except Monday. Occasional over-time. Accommodation can be provided if required. Reply Victoria Press, Box 246.

INTERESTING AND CHAL

★ TV Listings and Highlights ★

Children's Corner

4:00: Flintstones, 8; Huckleberry Hound, 12.
4:30: Dennis, 11; Fun-O-Rama, 12.
5:00: Moby Dick, 2; Children, 9; Flintstones, 11.

Sport

6:00: **Channel 2:** Huddle Up—Football
9:00: **Channel 13:** Wrestling
11:30: **Channel 2:** Sports Final.

Headliners

7:30: Channels 5, 8: The Jerry Lewis Show. Guests Barbara Feldon and Dean Jones join host Jerry Lewis and regulars in a series of comedy sketches and musical revue.

8:00: Channels 2, 6: The Red Skelton Hour. Jackie Coogan and songstress Sue Raney are in the guest spotlight.

9:00: Channels 2, 6: Quentin Durgens, MP. "The Night Nothing Happened," starring Gordon Pinsent as Durgens.

10:00: Channel 12: Jonathan Winters Show. Comedian Paul Lunde, singer Julie London, The Young Saints musical group are guests.

11:45: Channel 8: Royal Winter Fair. Highlights of the international jumping competition from Toronto. Teams from Canada, Brazil, Australia, Great Britain and the United States are seen competing in a display of horsemanship.

Tonight's Movies

5:30: Channel 12: Bad Day at Black Rock (1954 drama). Spencer Tracy, Robert Ryan.

6:00: Channel 7: The Incredible Shrinking Man (1957 science fiction). Grant Williams, Randy Stuart.

8:00: Channel 13: The Big Fix (1947 drama). James Brown, Sheila Ryan.

9:00: Channel 5: El Cid (1961 historical—conclusion). Charlton Heston, Sophia Loren.

11:00: Channel 12: Toward the Unknown (1956 drama). William Holden, Lloyd Nolan.

11:00: Channel 13: Deadly Game (mystery). Lloyd Bridges.

11:30: Channel 7: Wagonmaster (1950 western). Ben Johnson, Ward Bond.

11:40: Channel 2: Flame in the Streets (1961 drama). John Mills, Sylvia Syms.

1:00: Channel 4: The Steel Bayonet (1958 drama). Leo Genn, Kieron Moore.

1:05: Channel 5: The First Time (1952 comedy). Robert Cummings, Barbara Hale.

1:30: Channel 13: Born to Speed (1947 drama). Johnny Sands, Terry Austin.

Tonight's Programs

ALL TIMES ARE LOCAL — CHANNELS RESERVE RIGHT TO MAKE LAST-MINUTE CHANGES

CBUT Vancouver Channel 2	KOMO-TV Seattle Channel 4	KING-TV Seattle Channel 5	CHEK-TV Victoria Channel 6	KIRO-TV Seattle Channel 7		CHAN-TV Vancouver Channel 8	KCTS-TV Seattle Channel 9	KTNT-TV Tacoma Channel 11	KVOS-TV Bellingham Channel 12	KTVW-TV Tacoma Channel 13
Huddle Up Hourglass	News News	News Early Edition	News News	Movie Movie	6:00 6:30	News Hour News Hour	Recital Hall Folk Guitar	Gilligan's Island Steve Allen	Movie Walter Cronkite	Bachelor Father Jack Benny
Hourglass Reach For Top	Exploration NW. Mod Squad	Early Edition Jerry Lewis	Family Affair Ugliest Girl	Movie Lancer	7:00 7:30	Flying Nun Jerry Lewis	Adults Listen Blacks, Blues,	Steve Allen Run for	Movie Lancer	Wide Country Wide Country
Red Skelton Red Skelton	Mod Squad It Takes a Thief	Jerry Lewis Julia	Red Skelton Red Skelton	Lancer Red Skelton	8:00 8:30	Jerry Lewis Bewitched	Black NET Festival	Your Life Lucy	Lancer Hawaii Five-O	Movie Movie
Drama Drama	It Takes a Thief N.Y.P.D.	Movie Movie	Drama Drama	Red Skelton Doris Day	9:00 9:30	Phyllis Diller Phyllis Diller	NET Festival NET Festival	Merv Griffin Merv Griffin	Hawaii Five-O Doris Day	Wrestling Wrestling
News Mag. 20 Million Q.	That's Life That's Life	Movie Movie	News Mag. 20 Million Q.	CBS Reports KIRO Reports	10:00 10:30	Avengers Avengers	Election Year	Merv Griffin News	Jonathan Winters	News Spotlight
News; Viewpoint Sports; Movie	News Joey Bishop	World Today Tonight Show	News News; Perry's	News Movie	11:00 11:30	News News; Perry's		Hitchcock Highway Patrol	Movie Movie	Movie Movie
Movie Movie	Joey Bishop Joey Bishop	Tonight Show Tonight Show	Probe (11:40) W. Canada News	Movie Movie	12:00 12:30	Probe (11:40) West. News		News	Movie Movie	Movie Movie

Early Wednesday Programs

CBUT Vancouver Channel 2	KOMO-TV Seattle Channel 4	KING-TV Seattle Channel 5	CHEK-TV Victoria Channel 6	KIRO-TV Seattle Channel 7		CHAN-TV Vancouver Channel 8	KCTS-TV Seattle Channel 9	KTNT-TV Tacoma Channel 11	KVOS-TV Bellingham Channel 12	KTVW-TV Tacoma Channel 13
Can. School Giant; Helene	Donald O'Connor Donald O'Connor	Telescope Telescope	Romper Room Ed Allen	News Perry Mason	9:30	Romper Room Ed Allen	Showtime Tales Education		Lucy Hillbillies	Stock Market Stock Market
Mr. Dressup Pick of the Week	Dick Cavett Dick Cavett	Personality Hollyw'd Squares	Can. Schools Giant; Helene	Perry Mason Dick van Dyke	10:00 10:30	Jean Cannem Jean Cannem	TV High School Education	Farm; News	Andy Griffith Dick van Dyke	Stock Market Stock Market
Luncheon Date Search, Tomor'w	Bewitched Treasure Isle	Jeopardy Eye Guess	Pierre Burton Big Spenders	Love of Life Search To'rrow	11:00 11:30	Pierre Burton Big Spenders	Education Education	Romper Room Romper Room	Love of Life Merv Griffin	Stock Market Stock Market
Coronation St. World Turns	Dream House You Should Ask	Make a Deal Day's Our Lives	Noon Show N. Show; Movie	Lucy World Turns	12:00 12:30	News; Trading Music; Movie	Education Education	Girl Talk Room for Daddy	Merv Griffin Merv Griffin	Movie Movie
Bonnie Prudden Bob Switzer	Newlywed Dating Game	Doctors Another World	Movie "Heroes	Serial Guiding Light	1:00 1:30	Movie "Heroes	Education Education	News Lucy	Serial Truth or Cons.	Movie Movie
Take 30 Edge of Night	General Hospital One Life to Live	You Don't Say Match Game	in White" Perry's Probe	Secret Storm Edge of Night	2:00 2:30	in White" Perry's Probe	Education Education	Hazel Divorce Court	Secret Storm Divorce Court	Movie Movie
Weaker Sex Place Your Own	Dark Shadows F. Troop	Concentration Mike Douglas	Take 30 Edge of Night	House Party J. P. Patches	3:00 3:30	Conflict Doctor's Diary	Education Education	Underdog Patty Duke	Linkletter What's My Line	Movie Penny and Pals
Huckleb'y Finn Bugs Bunny	What's My Line News	Mike Douglas Mike Douglas	Weaker Sex Place Your Own	Voyage Voyage	4:00 4:30	Flintstones Bewitched	Education Education	Green Hornet Dennis	Yogi Bear Fun-O-Rama	Movie Movie
		McHale's Navy Truth or Consq.	Defenders Defenders	News Walter Cronkite	5:00 5:30	Movie Movie	Children; French What's New	Flintstones Batman	Lucy Movie	Movie Movie
CBUT Vancouver Channel 2	**KOMO-TV Seattle Channel 4**	**KING-TV Seattle Channel 5**	**CHEK-TV Victoria Channel 6**	**KIRO-TV Seattle Channel 7**		**CHAN-TV Vancouver Channel 8**	**KCTS-TV Seattle Channel 9**	**KTNT-TV Tacoma Channel 11**	**KVOS-TV Bellingham Channel 12**	**KTVW-TV Tacoma Channel 13**

Main Items on Radio Stations

AM Stations—Victoria: CJVI, 900; CFAX, 1070; CKDA, 1220. Vancouver: CJOR, 600; CBU, 690; CKNW, 980; CKWX, 1130; CHQM, 1320; CFUN, 1410. Seattle: KIRO, 710; KOMO, 1000; KING, 1090. Bellingham: KARI, 550.

FM Stations—Victoria: CFMS, 98.5. Vancouver: CKLG, 99.3; CFQM, 103.5; CBC, 105.7. Seattle: KLXI, 95.7; KLSN, 96.5; KING, 98.1; KIRO, 100.7; KETO, 101.5. Tacoma: KTNT, 97.3; KLAY, 106.1. Edmonds: KBIQ, 105.3. Bellingham: KERI, 104.3.

Most stations broadcast news bulletins on the hour and on the half-hour at early morning and evening peak periods.

Major newscasts: CBU, 9 a.m.; BBC news, 7 p.m.; national news: CFAX, CKDA AND CJVI, 8 a.m., 12:30 p.m., 6 p.m., 10 p.m.; KIRO, 6 p.m.; KOMO, 6 p.m., 10 p.m.

TIMES GOOD MUSIC HOUR

TUESDAY, 7:30 P.M., CJVI

Coronation March, orchestra; Al Di La, Jan Peerce; Macushla, Jan Peerce; The Last Spring, orchestra; Count Your Blessings, Luton Girls' Choir; Trees, Luton Girls' Choir; Variations on a Theme of Corelli and Preghiera in the style of Martini, Mischa Elman; Here in My Heart, Jan Peerce; The Jasmine Door, Jan Peerce; Sempre Libera, orchestra.

TONIGHT'S FM FEATURES

8:05: CFMS: Gala Performance: I Vespri Siciliani overture (Verdi); Concerto No. 4 (Mozart), Nathan Milstein; Gaite Parisienne (Offenbach); Concerto No. 4 (Saint-Saens), Philippe Entremont and New York Philharmonic.

TONIGHT'S RADIO HIGHLIGHTS

6:30: CBU: The Wonderful World of Old Records. "The Dancing '20s." Host: Bob Pye.

7:03: CBU: Folk Music.
7:30: CBU: Music from Paris.
8:08: CBU: CBC—The Decline of Wolfgang Amadeus Mozart. A documentary by H. C. Robbins Landon.
9:03: CJVI: Funny You Should Say That.
9:30: CJVI: Playback.
10:30: CBU: Theatre. "The Luck of the Just."
11:03: CBU: Distinguished Artists. Violinist Gerald Stanick, pianist Ada Bronstein.

SIDE GLANCES — By Gill Fox

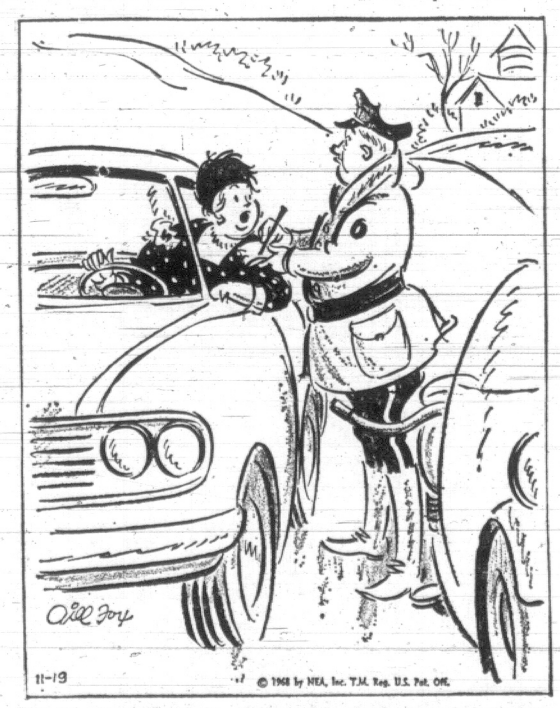

"I trust this ticket for driving too slowly isn't being given in anger, officer!"

CROSSWORD - - - By Eugene Sheffer

HORIZONTAL
1. An enzyme
4. —— May Whitty
8. Swinging stride
12. Remiss
13. —— Ludwig
14. Concept
15. Son-in-law of Mohammed
16. Sky
18. Bristles
20. Transgress
21. Sounded
24. Removed
28. Construction
32. Prima donna
33. Decay
34. Scatter
36. Noise
37. Heathen deity
39. Indian
41. Spanish title
43. Be foolishly fond
44. Woo
46. Fruit
50. Tail
55. Candlenut tree
56. Fly
57. God of war
58. Knock
59. Stitches
60. Gym needs
61. Before

VERTICAL
1. Exclamation
2. Auction
3. Way out
4. Conquers
5. Friend (Fr.)
6. Russian community
7. Shade trees
8. Described
9. Lyric poem
10. Writing utensil
11. Erode
17. Assist
19. Part of circle
22. Insect eggs
23. Pierced
25. Italian resort
26. Wicked
27. Scandinavian
28. Goddess of discord
29. Was conveyed
30. English school
31. Glade: comb. form
35. Foolish
38. The defeated
40. Born
42. Race
45. A cheese
47. Female horse
48. —— Khayyam
49. Back of neck
50. Donkey
51. Edgar Allan ——
52. Animal's foot
53. Constellation
54. Obtain

Answer to Previous Puzzle

Average time of solution: 23 minutes.

36 BUSINESS SERVICES DIRECTORY

Contractors

BASTION DEVELOPMENT LTD.
ROOM ADDITIONS CARPORTS and GARAGES SUNDECKS
Builder of "THE BETTER" Homes
477-1122 385-6822

TREND BUILDERS LTD.
GENERAL CONTRACTORS
For all your building needs. Also, complete repair service. Commercial and residential. Free estimates. Phone 382-3821.

Delivery and Transfer

WATERMAN TRANSFER CO. General delivery and light trucking. Furniture, appliances. 386-9313.

BISSON'S CARTAGE Pickup and delivery. 384-6442.

MINI TRANSPORT Pick up and delivery. 479-3450.

WANT SOMETHING MOVED? DICK McKinney (price fair). 385-8990.

Drafting

PLANS FOR COMMERCIAL BUILDings, homes and alterations. 383-5480.

Draperies

CAN'T BRING YOUR HOUSE WITH YOU TO SHOP? There's no need . . . just ring the BAY and a fully-trained adviser will make arrangements to call with samples. See the effect of the material under your own lighting and with your other furnishings. Great way to shop for Drapery, Upholstery or Slip Covers. 385-1311, Local 244.
THE BAY

SIMPSON DRAPERY & AWNING LTD. Custom-made drapery. Free estimates in your home. 2016 Douglas Street 382-6323

FASHION DRAPERIES, BEDspreads, rods, slipcovers, upholstery. Free estimates. 479-7060.

DRAPERIES, BEDSPREADS, MADE FROM YOUR OWN MATERIAL. 477-6804.

DRAPERIES MADE, RE-LINED. Bedspreads, Elderdowns. 383-6930.

Dressmaking

FASHION CRAFT SHOP, 28 W. Burnside, 385-1542. Dressmaking, tailoring, alterations, fur remodeling.

DRESSMAKING AND ALTERations. 479-4391.

DRESSMAKING — ALTERATIONS Reasonable 479-6194

Driving Schools

PACIFIC DRIVING SCHOOL. Free pickup, day and evening. Winter rates. 388-6133.

Drycleaning

Be Fresh as a Flower
In just one hour!
One hour service
'til 4 p.m. daily.
ONE HOUR MARTINIZING
Colwood Plaza — 478-3014
Esquimalt Plaza — 386-8641
Saanich Road — 388-9821

Electrical Contractors

RESIDENTIAL REWIRING Electric heating, appliances installed. Hydro financing. BUCKLE ELECTRIC
479-3941 385-8082

OLDER HOMES REWIRED NO down payment. We finance through B.C. Hydro Plan. EDDY'S ELECTRIC, 385-7666

McCOY ELECTRIC Rewire expert. Electric heating. New and older homes. 479-5931

Furriers

RESTYLING, NEW PATTERNS, jackets, coats, stoles, hats, collars. 20 years same location. Paul, 205 Beach Drive. 382-3380.

Gutter Cleaning and Repairs

DRAIN TILES—GUTTERS—ROOFS. Repaired, renewed. Wet basement problems. Call anytime. Dependable Contractors. 386-8511.

ROOF REPAIRS, GUTTERS cleaned, house repairs. 386-1827.

Hairdressers

NEW RAY BEAUTY SALON Lowest prices in town for perms. 920 Pandora 384-3644

Jewellers

BIRKS JEWELLERS COMPLETE GUARANTEED watch repair service. 706 Yates. 382-4241

Landscaping

BARKER LANDSCAPING Rock work, Patios, etc. Lawn specialists. Terms. 382-8323.

EXPERIENCED AND RELIABLE pruning, landscaping, rock and stonework. John Sipkes, 385-1636.

ROCKWORK AND LAWNS EMIL 382-3714

Miscellaneous

GRIFFIN ENTERPRISES 1718 Fort St. 386-1672 Part time help, male and female. Housecleaning, babysitting, cooking, kitchen help, office help, catering, gardener, carpenter and casual labor.

Masonry

GENERAL MASONRY CONtractors. Bricks, rocks, stonefacings and retaining walls. 384-9565.

Painters and Decorators

ISLAND DECORATORS
Painters Paperhangers
Spray Painters
Plaster Repairs
Convenient Time Payments
383-9059 Eves. 382-1479

CLARK & PATTISON PAINTING CONTRACTORS LTD. Brush or spray. Paperhangers. Texture and vinyl work. Will do all or part of any job. Paint store, BAPCO, GENERAL and PRATT AND LAMBERT paints and rentals of all painters' equipment. Terms if desired. Phone 384-0443. 760 Princess Avenue.

THIS TIME TRY GREGG'S
384-0511

WEBB & SON 384-6827. Paperhanging, painting. Quick, clean, reliable. First-class workmanship. 30 years' experience. Victoria. Terms if desired.

TED HILL-TOUT, DECORATOR 10 per cent off all interior painting now till Nov. 30. Free estimates-terms, 1920 Oak Avenue, 384-6532.

CARL ANDRIESSEN EXPERIENCED PROFESSIONAL PAINTER AND PAPERHANGER Low prices. 1909 Duchess. 386-9622

BRIGHTEN UP FOR FESTIVE season painting, paper hanging. Expert home repair. 384-0769.

LET GEORGE DO IT Painting, decorating, and general repairs, no job too small. 388-6325.

CALL TOMMY HARKER, 383-3474. Personalized paper hanging, painting, repairs. Low rates.

PAINTING AND DECORATING — Reasonable rates. Satisfaction guaranteed. Terms. 382-7885, 479-2473.

JACK CULLINGFORD PAINTING AND PAPER HANGING 383-9126 Eves. 385-0880

SCANDINAVIAN PAINTER AND decorator, 382-0713.

Plasterers

H AND H PLASTERING. PATCHing—commercial, residential and small jobs. 478-1451. Credit can be arranged.

STUCCOING — PLASTERING — alterations. Reasonable. 479-4779.

PLASTER, STUCCO, PATCHING. Work guaranteed. 477-1681, 384-9929.

Plumbing and Heating

PHIL BALLAM PLUMBING AND Heating, 1920 Oak Bay Ave. 24-Hour service. 385-8751. VICTORIA'S RELIABLE PLUMBING SERVICE SINCE 1918.

HEATING PROBLEMS? Have your heating analysed properly. 24-hr. service. 383-9911.

36 BUSINESS SERVICES DIRECTORY

Painters and Decorators

BURDETT PLUMBING AND Heating, new, repairs, and alterations. 24-hr. service. 388-4176.

S. H. BROWN, 382-2747 Repairs, remodelling, new work.

Roofing, Insulation and Siding

PARKER JOHNSTON LTD. 1314 Broad Street 382-9181 ROOFING, INSULATION at its very BEST. Over 50 years combined experience to stand the TEST.

SKYLINE ROOFING AND SIDING — 23 yrs. in business Victoria. C. LEONARD 382-8807

36 BUSINESS SERVICES AND DIRECTORY

Septic Tanks

AL PISTELL Septic Tank cleaners. Rotor Rooter sewer and drain cleaning. 383-7345, 383-7989.

Tailors

BRITISH CUSTOM TAILORS We alter, remodel and restyle. 1311 Blanshard 383-2632

Tree Service

COAST LINE TREE SERVICE Topping, limbing, falling, pruning, hedges, stumps, removal of danger trees. Selective lot clearing. Estimates, licensed, insured. 388-9720.

36 BUSINESS SERVICES DIRECTORY

HOUSTON TREE SERVICE Topping, limbing, falling, pruning. Brush hauled if desired. Free estimates. Licensed and insurred. Phone 388-9515 anytime.

ANYTHING IN TREES, STUMPS, hedgework or dangerous trees. Call MT. VIEW TREE SERVICE 479-3873 Insured 382-2258

A-1 TREE TOPPING. FREE ESTImates, hedges, limbs, trees, removed. Trees doctored. Reasonable rates. Insured. R. Waring. 382-7744.

Wall Washing

HAYWARD'S WALL WASHING service. 382-0783.

36 BUSINESS SERVICES DIRECTORY

Well Divining

WELL DIVINING Phone 385-6026 after 6 p.m.

Window Cleaners

GREGG'S
Licensed Walls 384-5023 Bonded Floors

K AND K CLEANING SERVICE Windows, walls, eaves, floors. Commercial, domestic. 384-7121, 24 hrs.

WINDOW CLEANING, WALL washing, free estimates. 382-2381.

COMPLETE WINDOW CLEANING, residential or commercial. 642-3221.

37 PROFESSIONAL SERVICES

HYPNOSIS CENTRE LTD. HOW ARE YOUR BOWLING scores? Many championship bowlers use self-hypnosis. Phone the centre for information about our individual or class instruction in self-hypnosis. 8—819 Fort St. 388-9722.

HYPNOTIC CONSULTANT FRANK P. MALLORY (A.A.E.H.) Individual Instruction in self-hypnosis, relaxation and habit control. By appointment, 385-5315.

CENTRAL BUSINESS SERVICES Christmas "letters" are IN NOW 620 View St. 384-5224

REMEMBER CLASSIFIED has a direct phone 386-2121

38 TRAVEL

MAKE ADVANCE RESERVATIONS for Europe '69: London $421; Glasgow $396; Scandinavia $488; Frankfurt $462. Bains International Travel. 384-4813.

39 PERSONALS

ENGLISH-CANADIAN WIDOW, late forties, interested in current affairs, music, likes theatre, good cook and homemaker, wishes to meet gentleman with similar interests, sincere and sympathetic, interested in making happy home, and financially stable. Victoria Press, Box 249.

I, J. F. ROMEO BRULETTE, 640 2nd Ave., Prince George, will not be responsible for any debts incurred in my name, by anyone other than myself on or after October 29th, 1968.

SINCERE, VERSATILE LADY — Divorced, 45, new in Victoria, wishes to meet well educated ladies and gentlemen same status, interested in golf, bridge, social gatherings, etc. Victoria Press, Box 242.

CHRISTIAN COUNSELLING, BY telephone or by appointment. Call 479-4431 Tuesday to Friday 8 a.m. to 1 p.m. and 6-7 p.m. Rev. C. Klassen.

ADVERTISER WOULD LIKE TO meet gentleman over 40, help start small club. Strictly business, no ties. Details Victoria Press, Box 245.

ALCOHOLICS ANONYMOUS Contact 383-0415 or P.O. Box L 1005 View St., Victoria, B.C.

ARE YOU DISCOURAGED? DIAL 382-6722.

WORLD FEDERALISTS Peace by World Law. 382-1322.

40 BUSINESS PERSONALS

B.C. TAX SALE
320 ACRES FOR $75.56
An example of the many bargains available at tax sales, homes, ranches, farms, water frontage in all areas of B.C.
Our "B.C. Tax Sales Guide" Tells —How—Where—When.
Send $1.00 for your copy to Beleco Enterprises, Box 4175, Postal Stn. "A", Victoria, B.C.

XMAS CARDS OF VICTORIA Historical buildings, calendars, notepaper, etc., by Elmay. Discount for quantity. 386-0566 385-1532

HAIRCUTS. MEN $1.50, BOYS $1.25. Hollywood Barber Shop, Fairfield Plaza, Fairfield Road and St. Charles.

A GOOD HAIRCUT AT A REAsonable price. Men $1.50, boys $1.25, seniors $1.25. A-1 Barber Shop, 1720 Lillian Rd. Closed Wednesday.

HAVE FUN ACQUIRING MORE PEP, KEENER APPETITE AND CLEARER BRAIN AT THE "Y"

PRIVATE SITTING BY TRANCE Clairvoyant medium. 386-3603.

MAGICIAN FOR CHRISTMAS parties. 656-2650.

42 EDUCATION

JIMINY CRICKETS KINDERGARTEN

Three new classes have created a few openings in most age groups—3 to 5 years.

Morning and afternoon classes. All-Day Care from 8:00 a.m.-5:30 p.m.

We have two schools to serve you: 1061 Foul Bay Road — 382-3282 3410 Shelbourne St. — 386-8355 Evenings call 382-3282.

Some transportation available.

B.A., EXPERIENCED TUTOR, will help to prepare secondary students for Christmas examinations in English, French, Math and History. 477-2673.

TUTORING. PROFESSIONAL help by experienced teacher. French, Math, new and old method. 382-7866.

UNIVERSAL TUTORING COLLEGE 2020 Douglas Phone 385-8603 any time.

43 DANCING

GOLDSTAR DANCE STUDIO
Ballroom dance lessons, private or group. Ph. Mr. Leask, 382-6697 or 386-1684.

60 FUEL

Coal

PRES-TO-LOGS 240 for $21 in driveway. 8 sacks kindling, $4.70. Coal, $27 ton. Order before winter shortage. Williams Coal, 382-9395

COAL THAT LASTS—CLEAN, TOP grades. Richard Hall and Sons, since 1882. 746 Fort Street. 384-1431.

Oil

HOME
Furnace and stove oils. Oil fired water heaters installed and leased. ROSE FUEL CO. LTD.
739 Pandora Ave. 388-6646

STOVE AND FURNACE OIL, metered delivery. Ideal Fuel Co. Ltd. 382-4622, 382-2832.

Wood and Sawdust

TOTEM LOGS
$18 per unit
240 LOGS (12 LOGS PER CARTON)
DELIVERED WITHIN 5-MILE CIRCLE
IDEAL FOR FIREPLACE, ETC.
HARKNETT FUEL LTD.
384-9381 2333 Government St.

SPECIAL
DRY INSIDE FIR
Hand loaded, very clean, 12-inch lengths for furnace, fireplace, kitchen range.
FIR PLANER ENDS
Kiln dry, 2x4, 2x8, 2x10. Stove lengths. Immediate delivery.
SOOKE FUEL CO.
382-2211 383-8925

DHILLON FUEL — 383-3811
Cordwood, 2½ cords $25
Planer Ends, 2½ cords 2x4, 2x8—$20
Millrun Millwood, 2½ cords $12

SHAVINGS — SHAVINGS
3 units, $7.95
Quantity of hog fuel available. Ideal Fuel Co. Ltd., 382-2832.

ORDER NOW — BEST VALUE, bone dry, fireplace logs, 382-4177, after 6.

ALDER ANY LENGTH. ROLLY'S. 478-3549.

FIR OR ALDER BUSH WOOD 478-1480

61 BUILDING MATERIALS

WHY PAY MORE?

45 lb. black roll roofing		$ 3.75
55 lb. black roll roofing		$ 4.50
90 lb. red, green, black		$ 5.90
Unsanded 4 x 8 plywood		Sanded
$2.75	5/16 ¼	$3.70
$3.75	⅜	$4.45
$5.42	½	$6.95
$3.40	⅝	$3.20
$7.76	¾	$9.37
Good Stock Plywood Cuttings		
¼ 4 x 8 hardboard		$ 1.98
⅛ 4 x 8 hardboard		$ 1.49
Aspenite ¼ 4 x 8		$ 2.95
4 x 8 No. 1 White gyproc		$2.25
4 x 8 prefinished V mahogany		$ 2.95
2 x 4-8' economy studs		.25
1500 lineal ft. economy 2 x 4		39.95
24" x 96" 11/8 bench tops		$ 5.75
12"x12" floor tile remnants		.18
Lino remnants at clearance prices		
1' stucco wire approved		12.95
Portland cement pe' sack		$ 1.75
4" concrete drain tile		.15
20' push up ladders		$19.95
½" plastic pipe per 100 ft.		$ 4.00
Log cabin fence rails 8'		.29

LANGFORD BUILDING SUPPLY
Open Seven Days a Week
940 Goldstream Ave. 478-1724

BUILDING A New House-Patio-Garage,
—Phone—
478-1701—Res. 478-2737
FOR Free Estimates
Ready Mix Concrete from COLUMBIA READY MIX LTD.
2949 Phipps Road
Open Mon. thru Sat. (6 days)

SAND AND GRAVEL AND USED red brick. O.K. Trucking Co. Ltd. 386-3414.

61 BUILDING MATERIALS

S. J. PEDEN LTD.
YEAR END CLEARANCE SALE

MISCELLANEOUS small lots of PREFINISHED PANELLING — from $2 sh.

SLIGHTLY SOILED MAH. DOORS
1—2'4"x6'6"x1⅜ $4.75
19—2'6"x6'8"x1⅜ Ribbon $12.95
8—2'10"x6'8"x1¾ Ribbon $13.95
6—3'0"x6'8"x1¾ Ribbon $14.95

FIR PLY

4x6x¼ sanded	$2.19
4x8x11/16 sanded	$6.95
4x8x⅜ Factory sanded	$6.95
4x8x¼ Factory sanded	$3.75
4x8x⅜ Sanded	$4.50
4x8x5-16 Unsanded	$2.90
4x8x⅜ Unsanded	$5.45

4x8 PREFINISHED PANELLING

¼" Popular woodgrain hardboard in teak, walnut, cedar and pine	$5.45
4 mm colortoned mahogany in silver ash and walnut	$3.88
4 mm mahogany	$2.99
4 mm Dark grooved sen	$6.75
2½" Fibregl.. Insulation 100 sq. ft. ri.	$5.99
4x8x¾ Lbr. Core Rotary Mahogany	$12.50

8 to 5, Monday through Friday; 8:30 to 5, Saturday

S. J. PEDEN LTD.
2855 Quesnel St. 386-3464
BEHIND EMPRESS PONTIAC BUICK LTD.

STEWART & HUDSON Building Supply Centre

PLASTIC LAMINATE SALE

Kitchen and bathroom counter topping in 8 patterns. This is exceptional value for limited time.
Sale 4x8 ..... $11.99
Sale 2x8 ..... $6.49

CEILING TILE SALE

White tongue and groove carton covers 64 square feet 12x12 or 12x24.
Sale — $7.99 Carton

WALLBOARD SPECIALS

4x4x⅜ Particle Board	$2.39
4x8x⅛ Hardboard	$1.49
4x8x¼ Hardboard	$1.99
4x4 Squaretex ceiling panels	$1.49

FIR PLY SPECIALS

4'x6'x¼" Sanded	$2.19
30"x80"x¼" Sanded	$1.59
42"x96"x¼" Sanded	$2.89
36"x96"x¼" Sanded	$2.69

Charges or Budgets
Open 7:30 to 5:30
Including Saturdays
Phone 386-3211
400 Block Gorge Road East
Stewart & Hudson

CUBBON ON COOK
Your Complete Building Supply Centre

⅜ No. 1 GYPROC	$2.49
⅜ PARTICLE Board, 1-9	$5.45
⅜ PARTICLE Board, 10 or more	$4.95
¾ ETCHWOOD, No. 2 Ply	$3.95
5-16 WELDTEX Plywood	$3.95
¼ ASPENITE	$2.99
¾ TIAMA (Ribbon Mahog.)	$16.95
¼ CEDAR (Prefinished)	$9.95
⅛ HARDBOARD Reject	$1.49
5-16 PARTICLE Board	$2.99
¾ WALNUT Plywood	$28.95
¾ Rotary MAHOG. Ply.	$13.95
Pre-finished MAHOG.	$3.99
Satin Finish MAHOG. No. 2	$2.49

CUBBON LUMBER & BUILDING SUPPLIES
Open 6 Days a Week to 5:30 p.m.
1720 Cook St. 384-8181

FURNACE REPAIR MATERIALS
Fire Brick, Fire Clay and Devil's Putty, Permanent Cement for the leaky basement. Albitol, the wonder bonding agent for Concrete. Tools of all kinds. Locksets. Mortar Cement. Bricks, both new and used.
ISLAND BUILDING SUPPLY COMPANY LTD.
575 Gorge Road East 382-5178
Open Saturdays till noon

SAANICH LUMBER YARDS

7' 11" Sabot Kit	$30.95
50' Picket Fence	$22.00
50' Lawn Fence	$19.50
2x6 Work Bench	$8.30
Materials for 8'x10' greenhouse, complete	$121

3041 Douglas St. 385-2486
Night Phone 479-1423

62 FURNITURE

The TRADERS
GRAND OPENING SALE
CONTINUES ALL THIS WEEK
Many Specials ON FURNITURE and APPLIANCES
FREE PRIZES
FREE COFFEE AND DOUGHNUTS
FREE BALLOONS
"The TRADERS"
715 Finlayson
Beside the Mayfair Shopping Centre
"Lots of free parking"
Open nightly till 9 p.m.
388-6264

SALE OF MODERN FURNITURE

Used for demonstration only. Ultra modern chesterfield, Shag chairs, 7-pce. dining-room suite. Beautiful bedroom suite and best mattress unit. Phone Mr. Bell 384-1057 nights or 386-2458 days to view.
CONTINENTAL HOME SUPPLY
851 Johnson

KILSHAW'S AUCTIONEERS
Buy — Sell
CASH
Guaranteed Appraisals
1115 Fort 384-6441

PERSONALIZED RE-UPHOLSTERing service in the home. Phone 382-5111 and ask for J. Worden or G. Hodgson. Standard Furniture Co., 737 Yates.

2-PIECE COLONIAL CHESTERfield suite, $200; 2 colonial step-tables; 1 arborite coffee table. $30 each. 382-9440 after 6 p.m.

LOYALIST RED MAPLE TABLE and 4 chairs, small coffee table to match, $165 or best offer. 3-piece chesterfield and chair, $10. 385-8054.

FOR RENT. FURNITURE FOR unfurnished Apartments. Standard Furniture Co., 737 Yates St., 382-5111.

DROP LEAF TABLE AND 4 chairs, $18; roll-away cot, $8. 1159 Oxford.

NEAR NEW, DANISH MODERN chesterfield suite, $130 or offer. 386-6930 after 5.

DINING ROOM TABLE AND 6 chairs, light oak, $50. 385-0644. Christie Point Apartments.

HAND-CRAFTED MAPLE BURL coffee tables. Cello finish. 383-8837.

WANTED — OAK OR WALNUT dining table. Reasonable. 386-9558.

62 FURNITURE

WOODWARD'S USED FURNITURE AND APPLIANCES
799 PANDORA AVENUE
386-3322, Local 216, 219

NEW DINETTES PRICED TO CLEAR

1—5-piece suite, bronzetone—walnut arborite, high back chairs — slight damage. TO CLEAR $78.88

1—5-piece suite, chrome, marble arborite. TO CLEAR $98.88

1—Oval white table, marble arborite (sorry no chairs). TO CLEAR $48.88

1—Round chrome pedestal table, walnut arborite top, slight damage. TO CLEAR $44.88

FURNITURE

Armless DAVENPORTS. TO CLEAR $59.88

LOVE SEATS. TO CLEAR $79.00

LOUNGE and matching chair. TO CLEAR $109.00

2-piece CHESTERFIELD, high back, slim arms, 4-cushion. Dark rust cover. TO CLEAR $169.88

RECLINERS $69.95

ROCKERS — Platform-type, vinyl arms and head rests, wide choice of colours. TO CLEAR $42.50

WOODWARD'S

B B B B B B B B B B B B

STANDARD'S BARGAIN BASEMENT

CARPET SPECIALS!

9 ft x 12 Viscose Foam back Rugs 39.98
9 ft. x 12 HERCULON Rugs. Hard wearing, a highly soil and stain resistant fibre, fully serged. EXCELLENT VALUE 79.00
9 ft. x 12 Unifelt Mothproofed carpet, undercushion 12.88
9 ft. x 12 100% WOOL BROADLOOM, thick plush pile, wide choice of colours. FACTORY ENDS. All serged 154.95
9 ft. x 15 100% WOOL as above. Reg. 269.00 ..... 194.95

FREE DELIVERY
EASY TERMS

UPHOLSTERY SPECIALS!

2-Pce. Chesterfield Suite, 4-seater, semi-wide arm with arm caps, heavy figured or frieze covers 179.00
2-Pce. Colonial Chesterfield Suite, rich tweed cover, 3-cushion high wing back, TWO ONLY 249.00
Armless Daveno with bedding box, Choice of colors 69.50
2-Pce. Corner Sectional Suite, nylon cover wood arm caps, corner piece has arborite table top 219.00
Love Seat, semi-detached pillow back, roll arm with valance. Seeing and Sitting is Believing. Two pair only, one Tweed and one heavy cloth 209.00
Wide choice of Recliners from 69.50

BARGAIN BASEMENT
704 View, Downstairs, Scollard Bldg.

B B B B B B B B B B B B

LUNDS AUCTIONS
Tuesday and Saturday
ALL HOUSEHOLD FURNISHINGS TOOLS, CARS, BOATS, ETC.
PH

63 MUSICAL INSTRUMENTS

PHILIPS
ORGAN
SPECIAL
$788.00

—teak finish
—bench included
—two 4 octave keyboards
—3 octaves of pitch on both manuals
—13 note pedal-board 8' and 16'

CONVENIENT CREDIT TERMS

WOODWARD'S
2nd Floor, Mayfair
386-3322

THE IDEAL GIFT
RENT A PIANO
Rent Applied if Purchased
Large Selection

PIANOS
Grands, Uprights, Spinets
REED ORGANS
FLETCHER BROS.
2020 Douglas 383-0248 Anytime

FRAMUS 12-STRING GUITAR. $70 or best offer. 479-2509

FINE ANTIQUE ORGAN. OFFERS by princ. only. 656-1873.

B FLAT CLARINET, COMPLETELY overhauled. $65. 478-3886.

63A MUSIC TEACHERS

SAVE MUSIC CENTRE
Lessons Now Available For:
PIANO—ORGAN—GUITAR
ACCORDION—BRASS
1320 Broad St. 385-5242

PRIVATE MUSIC LESSONS ON MOST ALL INSTRUMENTS
HALL AND FAIRFIELD
728 FORT — 385-8342

PROFESSIONAL INSTRUCTION ORGAN
BERNIE PORTER MUSIC STUDIO
1734 Douglas St. 382-9642

PLAY POPULAR PIANO
20 lessons. Results guaranteed
Mrs. Ted Williams, 386-1252

PIANO LESSONS, BEGINNERS and advanced. 479-6347.

64 TV, STEREO, RADIO SALES AND SERVICE

ALL
THE CHANNELS
ALL
THE TIME
FOR JUST PENNIES
A DAY
Victoria Cablevision Ltd.
3601 Shelbourne
477-1884

COLOR-VU T.V. LTD.
T.V RENTALS and T.V. SERVICE RENTALS
From As Low As $7 Per Month
20 YEARS
OF TV SERVICE EXPERIENCE
CALL FOR APPOINTMENT
386-6311
1520 Fairfield Shopping Plaza.

"SPECIALISTS"
IN COLOR T.V. SERVICING
9 A.M. 9 P.M.

RCA FACTORY CLEARANCE
ONE OF A KIND STEREO SALE

THE "COPPELIA"
Scandinavian Design in Satin Walnut. Two 15" woofers and four 3½" tweekers. Ample Centre Record Storage Space. Reg. $655.
NOW $548.88

QUADRA SERVICENTRE
3514 Quadra 385-6422

KENTS LTD.
HEADQUARTERS FOR
ELECTROHOME — PHILIPS
RCA VICTOR and ZENITH
Used TV's from $39.95
383-3513 386-3722
742 FORT ST. 2408 BEACON
VICTORIA SIDNEY

USE OUR
LAY-AWAY
PLAN
For PANASONIC radios, tape recorders, TVs, etc.

BUTLER BROTHERS
1720 Douglas 383-6911

TRADE-INS
2—Dumont 3-way black and white stereo combinations completely overhauled, 90-day guarantee on parts and labour, 1 yr. on picture tube. Cash or terms. Phone Jim Snare 386-2458 days 388-9230 eves. Continental Home Supply, 851 Johnson St.

RENT TV's
13" — 19" — 23" black and white; also color portables.

BUTLER BROTHERS
1720 Douglas St.

T.V. RENTALS
RENT TO OWN
AS LOW AS $7 MONTHLY
Rental Can be Applied to the Purchase Price 24 Hour Replacement Service
Immediate Delivery
AAA TELEVISION RENTALS
382-0094

TELEVISION — RADIO
MAJOR APPLIANCES
Repairs made in your home or in the service building by competent technicians and backed by famous HBC guarantee. You can charge it or use your PBA. Dial 385-1311.
THE BAY

TOSHIBA — TAPE-RECORDER, stereo, 2 microphones, 2 speeds, input-output plugs, speakers, extention cords, 8 months old. Hardly used. Will sacrifice from $300 to $215 or best offer. 385-3551 after 6:30 p.m.

WAREHOUSE CLEARANCE
Colour T.V. sets 25", $688; 19" sets, $519 plus your trade in working order. Quality Buyers Discounts, 904 Esquimalt Rd. 383-1780, 383-0272.

DUAL TS-27 COMPLETE STEREO tape-recorder in walnut, now only $259. Hudson's Tape Recording Centre Ltd., 1543 Fort St., at Pandora. 382-0923.

PORTABLE TAPE RECORDERS
For Business Purposes.
Ball and Shemilt Electronics Ltd.
No. 1 West Burnside 386-7701

DYNAKIT
Corona Stereo
2340 Douglas, 386-5311.

R.C.A. STEREO RECORD player, Philips tape-recorder, $150 or best offer. 385-7962 after 5.

KILNER'S TV SERVICE
All work guaranteed.
Calls $4.00 Anytime 382-7475

750 AMPEX TAPE, PRACTICALLY new. Good opportunity for Christmas. $275. Victoria Press, Box 226.

21" CONSOLE TV. $45; 3-WAY TV, radio, record combination, $150; 16" table TV, $37. 656-1873.

WELL TRADE EVEN
Late model Console T.V. for a portable T.V. 652-1509.

PANASONIC 4-TRACK STEREO tape-recorder, fly-away speakers, 1 month old. $265. 388-7603 after 6.

A NEW ROBERTS, $439. 4-TRACK stereo tape recorder for $250 cash. 478-2468.

19" PORTABLE TV, RCA VICTOR. Excellent condition. Nice stand included. $140. 384-9706 after 6 p.m.

FLEETWOOD 21" TV, BLOND cabinet, $49. 478-2573.

BEFORE YOU BUY COLOUR or Stereo, you call 385-3633.

EMERGENCY TV SERVICE
382-1732

64 TV, STEREO, RADIO SALES AND SERVICE

MAIS
TELEVISION SPECIALS

SEA BREEZE portable record player with 4-speed automatic changer, twin speakers. Fine machine for the teenager. Reconditioned and guaranteed.
Only $39.95

PORTABLE 4-speed record player, ideal for youngster $14.95

19" PORTABLE TV, like new in appearance $99.95

FLEETWOOD 21" Consol TV, beautiful condition $99.95

BAYCREST 23" Lowboy TV, like new in appearance and performance, 6-month warranty on picture tube, was traded in on colour set. Only $179.95

MAIS
FURNITURE AND APPLIANCES
1821 COOK ST.
385-2435

SALESMAN'S DEMONSTRATOR model 19" colour TV. Clearout price. Call Lou Johnson, 386-2158, Continental Home Supply 851 Johnson.

MUST SELL! MOTOROLA TV cabinet in excellent condition. 479-7276.

65 MOTORCYCLES

RIDE WARM AND DRY
A Good Selection Of
Leather Jackets, Pants
Gauntlets, Riding Boots
For All Your Accessories, Parts And Service
See Us at
MULLINS MARINE SALES LTD.
(Motorcycle Division)
925 Yates Street
Victoria, B.C. 382-1928

PEARSON MOTORCYCLE SALES LTD.
3388 Douglas Street
383-3033
Victoria, B.C.

CYCLE CENTRE
New and Used Bikes!
Parts and Accessories!
Repairs to All Makes!
Les Blow's Motorcycle Sales
2940 Douglas St. 384-7843

CHEAP TRANSPORT. STUDENTS dream! This year's model, goes great: 80 miles to the gallon Yamaha 100 motorcycle, with saddlebags to hold all the loot you save on gas. $330. 479-1893.

NOW AVAILABLE!
English rain suits, boots, gloves, etc.
SEE US BEFORE YOU BUY
BROOKLANDS MOTORCYCLE
937 Fort St. 383-5926
Serving the Motorcyclist Since 1913

HONDA BENTLEY 125 TIRES AND wheels; Honda 125 frame, tank, seat, handle bars, fender, buckle, helmet, new; windscreen, Indian buddy seat, tire 4.50x16, tire and tube 5.00x16, tire 4.00x18. 384-3348.

KAWASAKI
FALL CLEARANCE SALE
FREDERICK MOTORS
2751 RICHMOND 384-2121

1968 YAMAHA 125, 2 MONTHS old, excellent condition, $450. 477-3237 after 6 p.m.

1965 HONDA, 160 C.C., 2,600 miles, with two helmets, $375. 382-2883.

1967 SUZUKI 55 C.C., LOW MILEage, $150. 478-2386.

1966 SUZUKI, 80 C.C. EXCELLENT condition, 3,100 miles, $180. 384-1901.

'67 YAMAHA, 350. PHONE AFTER 6 p.m. 385-7082.

1967 SUZUKI 120 C.C.—GOOD CONdition, must sell. Offers: 383-8802.

1966 DUCATI 160, BEST OFFER takes. 383-5079 after 5.

66 BICYCLES

SELECT NOW!!
Choose that Xmas bicycle from our huge stock now — free storage right up to Xmas — small deposit holds
ROBINSON'S
1307 Broad 385-3429

BOY'S LARGE SIZE C.C.M. 3-speed bike, 2 years old. Will accept $22.50. 385-3656.

BICYCLES NEW AND USED
Russ Hay 2542 Govt. 384-4722
Trades Accepted—Repairs

BOY'S 3-SPEED BIKE, $23; 16" tricycle, $10; wanted — bike for 6 year old, inexpensive. 382-9668.

67 STOVES AND FURNACES

22" APART. RANGE, $45; 24" G.E. built-in unit, new, remote controls, window oven, colored, $150; 30" Viking auto. range, window oven. Private sale. Offers please. 656-1873.

OIL STOVE AND SPACE HEATers installed and serviced. Guaranteed work by Phil Ballam Plumbing and Heating. 1920 Oak Bay Ave., 385-8731.

TWO USED OIL RANGES, IN working order. What offers? Sidney Furniture, 656-2611.

33" ENTERPRISE KITCHEN OIL range, 6' stand and 65-gallon tank. $125. 382-7840 after 5.

40" GAS RANGE.
385-8088.

70 HEAVY EQUIPMENT AND MACHINERY

NEED A BUILDING?
Any size prefab steel building.
GYROX CONSTRUCTION Ltd.
Executive House (Suite 512)
384-7164.

1 CLARK 2000 LB. FORKLIFT truck—propane fuel. Reply Victoria Press, Box 252.

71 FARM IMPLEMENTS

BUTLER BROS.
EQUIPMENT
KEATING CROSS ROAD

USED BACKHOE SPECIALS
Ford 5000 diesel with 14' hoe and loader $4,900
Ford Super Major 1963 with 14' hoe and loader O and P $4,500
Case 530 Diesel with 14' hoe and loader $3,500
Phone 652-1121, Local 59

MAYHEW & STRUTT LTD.
Sales and Service
Ford Tractors and Parts
Gravely, Ransomes
2300 Douglas St.
Victoria, B.C.
Phone 386-7704

74 GARDEN SUPPLIES

Fertilizer

VALLEY FARMS CHICKEN manure, 6 yds., $15. Bag, $1. 478-2590. 478-1073.

LOST LAKE FARM
Well rotted cow manure, $3.50 per yard. 479-3841

DUCK MANURE, 50c A BAG
Sidney Duck Farm 656-4412

OLD COW MANURE, NO WEEDS 6 yards, $20; bag, 90 cents. 385-4356

Plowing, Rotovating and Cultivating

C STARCK ROTOVATING, BRUSH and grass cutting, post holes, loading and hauling. 479-3157, 383-1034

COOPER'S TRACTOR SERVICE
Plough, level, rotovate. 382-9316.

DON'S TRACTOR SERVICE—
Plow, cult., rotovate, level 477-3913

ROB'S ROTOVATING
479-2190

ODD OBJECTS FIND READY buyers in Classified Ads. For fast action results phone 386-2121.

74 GARDEN SUPPLIES

Top Soil, Rocks and Fill

No. 1 CLEAN TOP SOIL
6 yds $24
12 yds. $45
Fill, blasted rock, sand and gravel.
OK Trucking Co. Ltd., 386-3414

SHREDDED PEAT SOIL, GARDEN sand, manure, gravel, fill. Soil and manure by the sack. E. Nixon Ltd. 479-1937

VALLEY FARMS SHREDDED peat soil by load. Screened potting soil by bag. 478-2590. 478-1073

A-1 BLACK CLEAN PEAT LOAM, 6 yards, $22. 385-4356.

79 SPORTING GOODS

303 and 4x. $49; 270 Higgins and 4x, $109; 30-30 Win. Hex barrel, $89; 270 Win. and 4x Com. P., $189; 12 Win. Dble., $129; 12 Rem. pump, $79; 20 Rem. Auto., $99; 12 Browning Auto., $124; 12 Eng. Dble., $125; 45 Auto., $89; 22 Ruger, $57; 32 Colt, $39; 38 Colt custom, $99.
Cash for guns of all types.
Robinson's
1307 Broad St. 385-3429

RAY'S SPORTS CENTRE
Complete selection of hockey equipment. Sticks, pads, pants, skates etc. for the peewee or the pro.
1692 Douglas St. 385-6312

SKATE SHARPENING
50c a pair, Second pair FREE.
IDEAL LAWN EQUIPMENT
1040 Cedar Hill Cross Rd. 477-6321

80 BOATS AND MARINE

1968 12' Crestliner aluminum boat—3 only at $265.

Carload of 1969 boats just arrived. 12'—$315, 14'—$415, white or green.

80 H.P. Inboard-Outboard—O.M.C. Ford engine. Complete with mechanical steering controls, power lift and propeller. Reduced to $1800 complete.

Easy Terms
MULLINS MARINE SALES LTD.
925 Yates St.
382-1928

IT PAYS TO STORE YOUR OUTBOARD MOTOR
WHEN YOU STORE WITH US YOU GET:
LOWEST STORAGE RATES;
COMPLETE OVERHAUL FACILITIES,
FACTORY TRAINED MECHANICS
CALL 384-4141
FOR FREE PICK-UP AND DELIVERY
OAK BAY MARINE SALES & SERVICE
Oak Bay Marina
384-4141

M M M M M M M M M M M

USED BOATS !

14' BELLBOY, full convertible top. Scott 40 H.P. controls and Holsclaw trailer. Complete unit $895

16' CABIN boat, cello finish rear caravan, 1967 Mercury 35 H.P. and controls and trailer. Complete unit: $1065.

All At:
MERCURY MARINE SALES & SERVICE,
736 Cloverdale Ave. 385-8922

M M M M M M M M M M M

SPECIAL RATES
NOW IN EFFECT
Have your Johnson, Evenrude, Gale, Elto, winterized and tuned up for spring . . . Avoid the spring rush, free storage and insurance, no payment required until spring.
ANGUS MARINE SALES & SERVICE LIMITED
2220 Douglas St. 384-7431

CANOE COVE MARINA
Swartz Bay Sidney, B.C.
Complete Marine repair service. All tide haul cut with a Marine Travellift. Canadian Manufacturer of the Bertram.
Phone 656-3915

DARK GREY
WINTER COLD
SUNDRENCHED
CORAL PALMS
SOLUTION SAIL BOSUN'S

Used sextants, console compass with Azimuth circle Plath compass, with light.
Oak Bay Yachts,
at the Marina, 386-8212

BRONZE DINGHY DAVITS, SWIM grid brackets, rudders, propellers, and shafts, bearings. "Simplex" trolling guards, blocks with by draulic drives.
SMITH BROS. FOUNDRY & MACHINE WORKS LTD.
632 Pembroke St. 384-1625

SEAGULL OUTBOARDS
Sales — Parts — Repairs
VICTORIA LAWNMOWER HOSPITAL
834 Johnson St., 386-8338

WINTER SPRINGS ARE HERE
fish in comfort
Charter M.V. Broxburn
Parties catered to
Reasonable rates.
West Bay Marina
453 Head St. 385-4552

SMALL BOAT RADAR DEFLECtors, $4.95, while they last.
— REBUILT ENGINES —
2 cy. 12 h.p. Universal $445
25-h.p. Gray Marine Sea Scout .. $575
ORR MARINE
31 Erie Street 382-5813

22 FOOT STEEL HULL INBOARD cruiser, 9 foot crab punt, 8-12 h.p. Coventry Victor, oars and locks. 2-3 Paragon marine clutch and reverse, etc. The lot for $650 or sell or trade separately. Moving inland. 382-5608.

LARGE 28' X 11½' HOUSEBOAT, new but needs finishing. Will sell for $1,000 subject to immediate removal. Call owner, 478-2168, or view by appointment at 777 Meaford Ave., Langford.

DRY LAND MARINA
New boats — used boats — campers and used house trailers. We take trades and consignments.
731 Goldstream Ave. 478-5122

PHILBROOK'S SHIPYARD
Fast Marine Repairs and Service
656-1151

36' TROLLER "GAYLORD II," good condition, fully equipped. Phone 383-4777.

15½ FT. PETERBOROUGH Cruiser with 33 h.p. Johnson motor, new condition, $1,150. 382-8503.

28 X 9½ FIBREGLASS TROLLER, 250 Chrysler hydraulic gurdies, head fully equipped. 642-3293.

DON'S BOAT TRANSPORT, bonded and insured. Boats moved on 30-ft. trailer. 383-6094.

18 FOOT CLINKER INBOARD, and 17 foot Clinker inboard. Reasonable. 656-1675.

BOATS STORED FREE OF charge for consignment selling. Sidney area. 656-1675.

BOAT TRAILERS, ANY SIZE
Al's. 214 Dundas. 383-8233

TWO ¼ HORSE MOTORS. VERY low prices. 504 Selkirk, 388-4930.

80 BOATS AND MARINE

BOAT BROKERS
VAN ISLE MARINA LTD.
CHRIS CRAFT SALES
Steve Dickson
Geoff Simpson
Sidney, B.C. 656-1138

28' KETCH HERSHOFF, STRIP planked. 386-7322 days, 386-7823 after 6.

FOR SALE, DIESEL POWERED beach comber barge. Duncan 748-8549.

WANTED: USED AND DAMAGED boats. 656-1675.

24-FT. MOTOR-SAILER, NO motor, $275. 656-1675.

9-H.P. SEAGULL MOTOR, $100 firm. 385-6344.

81 TIMBER

1M FEET HEMLOCK, CEDAR, 108 acres or San Josef River, near Holberg, V.I. $15,000. F. G. Rainsford, 813 Fort St. 382-7522.

WANTED LOGS HEMLOCK, FIR or cedar. Felled or standing. Any sides sawmills 385-0441

CHRISTMAS TREES WANTED. I will cut. 477-4740.

WANTED — STANDING OR felled timber. Perry Bros. 478-2530.

82 MISCELLANEOUS FOR SALE

A A A A A A A A A A A A A

STANDARD'S
BARGAIN ANNEX
USED FURNITURE SPECIALS!
2-pce. Blue Grey Chesterfield Suite 69.50
Sage Green Hostess Chair 17.50
Simmons Hyd-a-Bed in Rose 119.50
2-Pce. Brown Sectional Suite 69.50
FREE DELIVERY
EASY TERMS
USED APPLIANCES, TOO!
G-E Wood-Electric Combination Range 69.00
Leonard Dryer—3-cycle 99.00
Westinghouse Automatic Washer 99.00
21-In. RCA Mantle TV, Mahogany 49.00
STANDARD FURNITURE BARGAIN ANNEX
843 Pandora (Opp. B.C. Hydro)

A A A A A A A A A A A A A

MAIS
USED APPLIANCE SPECIALS
FRIGIDAIRE 6 cu. ft. refrigerator. Spotless condition $49.95
12 Cu. Ft. FRIGIDAIRE Sheer Look refrigerator, A-1 condition and appearance. Guaranteed. Only $99.95
R.C.A. 1b cu. ft. upright freezer. A-1 condition $149.95
Many other used items at Rock Bottom Prices
MAIS
FURNITURE AND APPLIANCES
1821 COOK ST.
385-2435

NEW 1968 MOFFAT LAUNDRY PAIR
HEAVY DUTY
18 LB. AUTOMATIC WASHER
ONLY $318
HEAVY DUTY
18 LB. AUTOMATIC DRYERS
ONLY $198
BUY A PAIR AND SAVE $498 FOR BOTH
C. TAYLOR
707 Johnson St. 383-3281

EATON'S
WAREHOUSE
STORE
Two Locations:
749 View St. and
Raymond Ave., Royal Oak
Remember, You Can Budget Charge Through Our Customers' Accounts Office, Third Floor.

DO IT NOW
Don't cuss it or throw it away — get your lawnmower PROPERLY SERVICED
MAYHEW & STRUTT LTD.
2300 Douglas St. 386-7704
Free Winter Storage

HOUSEHOLD REPAIRS — FOR almost every article in the home — glass, wood, metal or plastic — made easy with our extensive line of cements, glues and fillers. Industrial Plastics Ltd., 2105 Douglas St.

BEAUTIFUL MINK STOLE, $95; small piano, $85; new car headrests, $5; doll's large cradle and wardrobe set, $5; wooden cannister, bread set, etc., $5; 10-ft. rowboat, $25; sleigh, $2. 477-6530.

CHINESE ITEMS. BEAUTIFUL red satin wall panel, smaller embroidered panel, smaller chinese [illegible] on stand, small pieces of china and carded ivory. 385-5523.

BAKERY, 3115 CEDAR HILL RD. By golf course entrance. Crusty rolls, dinner scones, 34c dozen. Try our full flavored bread, there is a difference.

A.B.C. ELECTRIC — 382-7221
New and rebuilt Appliances, Vacuum cleaners, polishers, etc. One year warranty; good selection. Reasonable prices. 821 Fort St.

CHRISTMAS CRIBS
Pictures, plaques, crosses, crucifixes and books suitable for gifts. Diocesan Supply Centre, 912 Vancouver St.

APPLES
Better apples, better prices at Saanich Orchards, off Stelly's Cross Road. Sparton, Golden, Newton, Delicious. 652-2009.

BANFIELD FRESH SHRIMP
10-30 pounds, 35 cents a pound. 30 pounds and over 30 cents a pound delivered.
Phone 479-3676 5 p.m.-9 p.m.

PINK STYROFOAM SHEETS? YES —and blue, yellow, brown, gold, white, red and two shades of green as well, at Industrial Plastics Ltd., 2105 Douglas St. 386-1477.

TWO BEIGE RUGS
All wool, hardtwist, excellent condition, 12x16, $175; 9x10, $55. Green wool rug with underlay, worn, 9x9, $10. 381-7395.

DE LUXE 1-YEAR-OLD COPPERtone automatic washer with suds saver, $175; vanity desk, $10; baby rocker, $2. 478-2419.

FREE TOUCH-TYPING COURSE with the purchase of new Olympic Underwood, Remington or S.C.M. portables. Island Business Machines. 2663 Douglas.

CASH REGISTERS, ADDING MAchines etc. Most makes, new and reconditioned, Anker agent. Owen Sons and Richardson Ltd., 989 Johnson St. Phone 383-9353.

FENDER DE LUXE AMPLIFIER, also Kent electric guitar, both as new. Microscope and accessories. 384-9954.

LYNBURN FARM. FRESH, DRY frozen fruit. Strawberries, 40 cents a lb.; logans, 36 cents a lb. Free delivery 10 lbs. and over. 658-5527

FIRBANK FARM
Royal Oak Ave.
Boiling fowls, 10 for $5.90.
Fresh garden produce.

COPPER HOT WATER TANK with thermostat, $50; crib; playpen; walker; wedding dress, size 10; lamp shades; etc. 384-9992.

LADY'S KNEE HIGH VINYL boots, black, 6½ B., near new, $12. 383-9636 after 5.

WANT ALUMINUM WINDOWS? We change any old window to new aluminum. 386-3022 B.C. Aluminum

1 BUGGY, $20; 5-YEAR CRIB, $25; oil heater, $20; Tony the Pony, $12. 384-7687.

CHINESE MEDALLION RUG, like new, cheap. 393-0632.

SAFE, LARGE PERFECT CONDItion, $195. Victoria Press, Box 233.

82 MISCELLANEOUS FOR SALE

FISHERMEN
SAVE AT
SPENCER'S

HEAVY DOESKIN SHIRTS, all sizes up to 18.
ONLY ..... $2.98 each

BANNOCKBURN HEAVY ALL-WOOL PANTS, sizes 32 to 44 waist.
ONLY ..... $11.95 pair

JUMBO KNIT PULLOVERS, navy blue, turtle neck, sizes 36 to 44.
ONLY ..... $5.95 each

NAVY BLUE TOQUES,
ONLY ..... 95c each

FISHERMEN ROMEO SHOES, ONLY $9.98 pair

COMPLETE STOCK OF "STANFIELD'S" All-wool Red Label SHIRTS, Drawers and Combinations including grey shirts and drawers.

SPENCER'S
1110 Government Street

BIG DISCOUNTS ON ALL FOODS at Oakcrest Foods, 3475 Quadra. Open Every Night till 9 p.m., Sat. till 7. We Reserve the Right to Limit Quantities. Often Copied — Never Equalled. The Original Discount Store. Frying Chickens, Local Grade A., Oakcrest Discount Price, 39c; Fresh Ground Beef, Oakcrest Discount Price, 2 lbs. 89c; Fresh Pork Liver, Oakcrest Discount Price, lb. 25c; Duncan Hines De Luxe Cake Mixes, Oakcrest Discount Price, 3 pkgs. $1.00; Tulip Margarine, Oakcrest Discount Price, lb. 15c; Happy Henri Fruit Drinks, Oakcrest Discount Price, 3 48-oz. tins 59c; Maple Leaf Cheese Spread, Oakcrest Discount Price, 1-lb. jar 59c; Reynold's Heavy Duty Foil 18"x25', Oakcrest Discount Price, roll 55c; French Maid Bleach, Large 64-oz., Oakcrest Discount Price, Each 29c; Bananas, No. 1, Golden Ripe, Oakcrest Discount Price, 4 lbs. 49c; No. 2 Local New Potatoes, Oakcrest Discount Price, 20 lbs. 69c.

1—Used PARKER 30" vacuum sweeper. $175

1—Used GIANT vacuum sweeper. Reg. $215. Sale $185

5 Rebuilt 2 H.P. Engines
$25 each
VICTORIA LAWNMOWER HOSPITAL LTD.
834 JOHNSON ST.
386-8338

GRAHAM'S
FORT ST. MEATS
TUESDAY — WEDNESDAY SPECIALS
No. 1 sliced side Bacon ..... 56c lb.
Skinned and Deveined Baby Beef Liver ..... 49c lb.
Our Own Pickled Beef Tongues ..... 59c lb.
Sides 56c — Fronts 45c — Hinds 6oc
775 FORT, 388-6831

SUITS, INCLUDING FORTREL casual and dressy dresses
All sizes 10-20. Sorry no minutes, also 12½-24½.
Long-sleeved gowns and pyjamas in cuddle suede brush tricot
Avenue Dress Shop
2259 Oak Bay Ave. 386-2523
Closed Mondays

3-PIECE SECTIONAL CHESTERfield, $60; auto. washer, $55; study desk, $5; fridge, $45; misc. rugs, excellent value; beautiful bed lounge, new, $55; floor polisher, $20; movie projector, cameras, TVs, ranges. Offers, please. 656-1873.

"PRICE IS RIGHT"
Lawnmowers and shears precision-sharpened by an expert. All types of mower repairs.
New and Used Mowers
Bought and Sold
347 Fort Street 384-6221

WE BUY and SELL AT
The People's Store
PEOPLE'S TRADING POST
2510 Trans-Canada Highway
Phone 478-3933
Open Sunday 1-6 p.m.

8 M.M. CAMERA, CHEST OF drawers, service for 8 of Bavarian china. Lady's Borg jacket, size 12, walnut telephone table, Westinghouse hair dryer, baby clothes, modern chesterfield suite. 384-4701.

MARPLE'S WOOD-TURNING tools, new. Shovels, spades, grass cutters, dozens of small tools. Wrenches, pliers, etc., etc. Most in very good condition. 384-7350.

FREE
$2 off any Simms brush in stock with purchase of 2 gals. or more. DICKER-MARTENS PAINT Co. Ltd. 1302 Wharf (foot of Yates) 383-5656

WRECKING NORTH WARD School. Top quality used bricks delivered. 3"x12" planks; 1"x4" flooring. Cheap. 2"x8"; 2"x6"; 15" steel I beam. 479-3344 or 478-1874.

BRAY REFRIGERATION LTD.
8-ft. and 12-ft. Self-Service Freezers
8-ft and 12-ft Dairy—Produce Shelving, Meat Saws, Scales
1806 Cook Street 384-7425

NEW McCLARY EASY MK II Dryers. Manufacturers will not allow us to publish this low price. Island Furniture Mart, Sidney. 656-3724.

"MEAT" AT MCCOLLS
For Brown Eggs
Yes, we do serve home freezers. But only with Red Brand Quality
208 Menzies 382-1611

RANGETTE WHITE PLUG-IN, 2 burners, oven, new elements, $25. Boy's skates 13 and 6, $3. 504 Selkirk, 388-4930.

BUTTONS 'N' BOWS
Rhinestone Buttons and Buckles
Brocades, Crepes, Velveteens
2975 Foul Bay Rd. 386-4261

PAIR COOMBES OCCASIONAL chairs, Viking fridge, 12 cu. ft.; Admiral 30" range; Westinghouse washer dryer. 479-5944.

RECONDITIONED TYPEWRITERS. Full warranty, reasonably priced. Turner Business Machines. 384-0145. 1014 Yates.

FREEZER BREAD
Fresh daily from our ovens to your freezer, sliced or unsliced; delivered 10 loaves, $2.20. Phone 652-2671.

BEAUTIFUL ROYAL STANDARD typewriter, pica type, suitable for student, $250—sell $110. 3214 Glasgow Avenue.

REED'S SAW REPAIR
SAWS AND MOWERS
622 Fisgard — 383-8324

VAN-ISLE—VARIETY
Washers—elec. ranges and fridges. Dishes, etc., 945 Kings. 384-4336.

BABE'S PURE HONEY AT YOUR grocer's or at 1698 Lansdowne. Delicious on hot or cold cereal!

GESTETNER DUPLICATOR, electric with cabinet, as new, $475. 382-8503.

NEW HOME LIGHTING FIXtures assortment less than wholesale. 656-1675.

PRESS-O-MATIC PRESSES, HOME and commercial use, specially priced. 386-9000.

RENT OR BUY TYPEWRITERS from Capital City office machines Ltd., 760 Broughton St. 383-5700.

SAROUKAN RUG, —9x12, PORT wine background, nearly new, excellent condition, only $125. 383-3906.

1 COMPLETE SET OF MAN'S golf clubs, bag and cart; household furniture, etc. 479-6937.

NEAR NEW 8-SPEED OSTERIZER, excellent condition, vacuum cleaner. Offers. 386-6930.

AIR COMPRESSOR FOR GARAGE or workshop. 388-7282.

1 BEEF OR ½ BEEF, 50c LB. Phone after 8 p.m. 478-3257.

STORM WINDOWS
Any size 386-3022. B.C. Aluminum

THISTLE BABY STROLLER, GOOD condition. Reasonable, $14. 386-6904.

2 PAIR LEADED GLASS FRENCH doors and hardware, 2'x6'6", 383-8497.

82 MISCELLANEOUS FOR SALE

STEAK SALE
T-Bone, Sirloin ..... 79c lb.
Rib Steaks ..... 79c lb.
Mince Round ..... 79c lb.
Family Steaks, each 35c
FREEZER SPECIALS
Sides of Alberta grain-fed beef ..... 48c lb.
(Cut and wrapped) ..... 5c lb. extra
40-lb. Autumn variety pack $28.95
BUDGET TERMS AVAILABLE
ALBERTA MEAT DISTRIBUTORS LTD.
1811 Cook St. 383-3012

WOODWARD'S
Fully automatic SEWING MACHINE. Blind hems, buttonholes, embroidery designs, special stitch for stretch fabrics.
Portable model $128.88
Many other models at very reasonable prices.
WOODWARD'S
Appliances
2nd Floor, Mayfair
336-3322

X X X X X X X X X X X X

LEWYT Floor Polisher
$21.95
Great Reductions on BIKES for XMAS
MARSHALL WELLS
724 Fort St. 384-1021

X X X X X X X X X X X X

MAKE
SOMEONE'S LIFE EASIER
THIS CHRISTMAS.
VISIT OUR
PATIENT-CARE CENTRE
CANES — COMMODES
WALKERS — VIBRATORS
BATHTUB SAFETY AIDS
HEATING PADS
BED TRAYS — WHEEL CHAIRS
SURGICAL SUPPLIES
1012 Broad St. 384-8433
A Division of McGill & Orme Ltd.

NEW SHIPMENT
For coffee lovers: Colorful Dutch coffee grinders, adjustable, wall or table styles. Fashionable too as antique style ornaments. From $7.95. Also electric mills. Large selection English pepper and salt mills. Solid walnut. Gift box $3.95 up. All quality items at low import prices.
MURCHIES TEA AND COFFEE
623 FORT ST.

CREDA SPIN DRYERS
De luxe model with pump, ready to plug in and dry a load of clothes, ready to iron in 4 minutes.
Pay only $134.50 at
BUTLER BROTHERS
1720 Douglas 383-6911

EASY
Automatic program DRYER with infinite heat. Special quantity purchase to sell at $179.
BUTLER BROTHERS
1720 Douglas 383-6911

DE LUXE GENERAL ELECTRIC refrigerator, height 5', $55; 30" electric range, $75; 40" arborite top 2 board extention table, $25; Utility table, $5; 9'x12' Wilton rug, persian design, $225; 3x5½ matching Wilton, $45; quantity of long and short lined drapes and 5 pairs of rayan marquisette glass curtains. 384-7350.

GIFT SUGGESTIONS!
Swim fins and masks, dart boards, roller skates, horseshoes, ball gloves, ice skates, pedometers, bicycle generator lamps, speedometers, hand warmers, down vests, binoculars, billiard cues, knives.
Robinson's
1307 Broad 385-3429

30-06 REMINGTON AUTOMATIC and scope with 7x35 field glasses, $165; 22 automatic, $20; shotgun $85, $10. Spanish Lama nickel plated, pearl handles; 25 calibre automatic pistol. Offers. De luxe gun cabinet. Offers. 2 piston compresser with hose and gun, $50; 6 year baby crib, $5. 478-3426.

1 NEW FRIDGERAIRE 12-cubic foot refrigerator and 1 new G.E. refrigerator. Both in avacado color and with left hand doors. $200 each.

TOTEM TRAILER SALES
8 miles N. on Hwy. 1, 478-1041

GRANDMA SAYS FILL YOUR freezer with fresh handmolded brick oven baked bread. 2½ loaves, $5, 4 doz. cookies, chocolate, coconut, or sugar, 69c. Victoria West Bakery, 418 Craigflower Rd., 385-9534.

COLLECTION OF FANTASTIC driftwood pieces — animals, birds, etc. Atlantic, Pacific, tropical shells, and corals. Crystals, polished agates, petrified wood. Other nature specimens. Souvenir shop items. Ph. 384-7350.

FERIKA GALLERIES
SALE
November 23 to December 1, 1-9 p.m., at King Arthur's Round Table, 1318 Blanshard Street. Antiques, art works, ivories, jades, Christmas gifts.

TOOLS (NO ELECTRIC), MAN'S flight bag, and 3 suiter, 2 high tension lamps, kitchen and alarm electric clocks, men's clothing and shoes 10D and 7½. Misc. etc. 382-7568.

WHOLESALE
Buy direct from Vancouver Wholesalers, up to 65 per cent off on all major appliances. Call 386-8079.

SINGER FEATHERWEIGHT SEWing machine, first size soccer boots; tube skates; figure skates; English riding boots; R.C.A. tape recorder. 385-6356.

MATCHED SET OF MCCLARY Easy automatic washer and dryer. Excellent condition. $235. 2 matching bunk bed mattresses. $10. 384-5987.

COPPER LIGHT FIXTURE; END table, child's play bench, Naval greatcoat; lady's authentic Scottish kilt; baby's bunny bag, rumpus room piano. 386-8668.

DE LUXE AUTOMATIC KENmore 30" range, $115, 2 and 3-burner Coleman camp stove, 1 Coleman lantern. 652-2884.

PEMBROKE BATH, CLOSED coupling toilet, sink, vanity, conversion burner, various windows. 384-9498 after 12.

2 PAIR BAUER SKATES, LADY'S white, size 5; men's size 3, $7.50 each; 1 double metal laundry tub, $12. 652-1019.

SPARTAN STEREO CABINET radio-record player, $75; and long play records, 25 cents each. 384-3348.

GAS SPACE HEATER, 4' ROUND coffee table, bathroom sink, antiques, Franklin type heater, wardrobe combination. 383-9724.

LADY'S NEW BROWN LEATHER jacket, silk padded lining, size 20. $10. 388-0451.

SIX REAL FEATHERED BLACK mallard duck decoys, new. $30. 479-2782.

FRIGIDAIRE AUTOMATIC WASHer, excellent condition, $100. 382-8343.

I.B.M. ELECTRIC TYPEWRITER and four track stereo tape recorder. Phone after 5:30, 383-8824.

ONE FLEETWOOD COMBINATION TV set; 1 student's desk (school type). 383-5771.

14.4 CU. FT. COOLERATOR chest type deep-freeze, $85. 384-7813. All Temp.

DELTA ELECTRIC
Specializing in Westinghouse parts and service. 714 Cormorant, 384-7416.

CAFE SWIVEL STOOLS IN VERY good condition, ideal for recreation room bars, etc. 383-9715. Mr. Yerex.

VICTORIA MEAT MARKET STRETCHES your food dollar.
652 JOHNSON STREET

CRIB AND NEW MATTRESS, $20; Sparti sun lamp, as new. 478-4905.

6 CU. FT. NORGE FRIDGE, $35. 384-7813, All Temp.

TV, $25. ENVOY AND VAUXHALL parts. 649 Langford St.

SIDES OF GOOD BEEF. 45 CENTS per pound. 652-2019.

ELECTROLUX AS NEW, LOTS OF suction, reasonable. 1268 Reynolds.

82 MISCELLANEOUS FOR SALE

HARVEY'S MEAT
SPECIALS
HARVEY'S Cross Rib Roasts, lb. 79c
HARVEY'S Pork Sausage, lb. 69c
HARVEY'S Minced Beef, lb. 59c
HARVEY'S Home Cured Sliced Side Bacon, lb. 79c
FREE

100 CARS FOR SALE

ENSIGN
CHRYSLER PLYMOUTH
UNDER THE
'BIG SIGN'
930 YATES

68 CHRYSLER Newport 4-door hardtop. Air conditioning, V-8, automatic, power steering and brakes, custom radio, whitewall tires. 5-year, 50,000 mile warranty. Choose from 8 near new cars. Save $1400.
Unbeatable Price ..$4195

68 CHRYSLER Newport 2-door hardtop. V-8, automatic, power steering and brakes, custom radio.
Unbeatable Price ..$3995

66 CHRYSLER 300 4-door sedan. 383 V-8, automatic, power steering and brakes, power seat, custom radio with reverberator. Whitewalls.
Unbeatable Price ..$3095

65 CHRYSLER Windsor 2-door hardtop. V-8, automatic, power steering and brakes, custom radio.
Unbeatable Price ..$2495

62 CHRYSLER Windsor 4-door sedan. V-8, automatic, power steering and brakes, custom radio.
Unbeatable Price ..$1495

61 CHRYSLER Windsor 4-door sedan. V-8 automatic, power steering and brakes, custom radio.
Unbeatable Price ..$1295

68 BARRACUDA Fastback. V-8 motor, automatic, custom radio. 7,000 miles.
Unbeatable Price ..$3395

65 BARRACUDA Fastback. V-8 motor, automatic, radio, bucket seats.
Unbeatable Price ..$2195

65 METEOR Montcalm 2-door hardtop. V-8, automatic, power steering, radio.
Unbeatable Price ..$2295

65 PONTIAC Parisienne 2-door hardtop. V-8, automatic, power steering, radio.
Unbeatable Price ..$2195

64 PLYMOUTH Belvedere 4-door station wagon. V-8, automatic, power steering and brakes, radio.
Unbeatable Price ..$1695

ENSIGN
CHRYSLER PLYMOUTH
UNDER THE
'BIG SIGN'
930 YATES STREET
386-2411
Open Weekdays till 9

100 CARS FOR SALE

ENSIGN
CHRYSLER PLYMOUTH
UNDER THE
'BIG SIGN'
930 YATES

68 SIMCA G.L.S. sedan. Brand new 5-year, 50,000 mile factory warranty.
Unbeatable Price ..$1695
No Down Payment
36 payments of $59

68 SUNBEAM Arrow 4-door sedan. Like new. New car warranty.
Unbeatable Price ..$1995
No Down Payment
36 payments of $70

67 VOLVO 1225 4-door sedan. 4-speed, custom radio.
Unbeatable Price ..$2595

65 DATSUN sedan. Custom radio, whitewalls.
Unbeatable Price ..$1295

64 AUSTIN A-95 Westminster sedan. Automatic, custom radio.
Unbeatable Price ..$1395

64 CONSUL Cortina 315 sedan.
Unbeatable Price ..$1195

ENSIGN
CHRYSLER PLYMOUTH
UNDER THE
'BIG SIGN'
930 YATES STREET
386-2411
Open Wednesday till 9

100 CARS FOR SALE

"BIG CARS"

1960 CADILLAC 2-dr. hardtop ..$1095
1954 CADILLAC ..$295
1960 DODGE Seneca, 6, automatic now ..$350
1954 CHEV. 2-dr., 6, automatic ..$125
1959 DODGE Royal 2-dr. hardtop now ..$295
1956 CHRYSLER 4-door, power steering, power brakes ..$95
1959 CHEVROLET Impala convertible ..$395
1959 PONTIAC, 6, standard ..$150
1955 OLDSMOBILE ..$150
1956 CHEVROLET 4-dr. hardtop Bel-aire ..$150

"SMALL CARS"

1959 ZEPHYR 6 ..$350
1953 CONSUL ..$250
1956 VAUXHALL 6 ..$150
ALL IN VERY NICE CONDITION!

"TRUCKS"

1964 VOLKSWAGEN pickup, gas heater, canvas rods, etc. ..$795
1950 INTERNATIONAL walk-in van, new 8-ply tires. A-1 condition ..$495

100 Per Cent Financing and Trades Welcome.
TYEE MOTORS OF VICTORIA
"2nd car specialist"
950 Yates 386-8034

VOLKSWAGEN SALE

1963 DELUXE 2-Door. Custom radio. Truly an immaculate car.
(P) Resale Price $995

1964 ONE OWNER 1500 T.S. Custom radio, like new.
(P) Resale Price $1295

1964 1500 S. STATION WAGON. One owner, a pleasure to drive.
(P) Resale Price $1595

(P) STANDS FOR PREMIUM RESALE CARS and denotes exceptional values covered by our exclusive 64-40 30-day 100 per cent warranty on all parts and labor regardless of mileage. (Oh! yes —we pay the 60 per cent.)

BRIAN HOLLEY MOTORS
3319 Douglas St. 384-3221
Beside the A & W Drive-in

TOYOTA COROLLA

"THE CLEANEST ECONOMY CAR EITHER SIDE OF THE OCEAN!"
Who wants an economy car that won't get out of its own way and is left behind on the hills? The TOYOTA COROLLA has more power high top speed and better acceleration than any other car in the 1,100 cc class. And it still gets better than 40 miles on a gallon of regular gas.
TEST DRIVE ONE TODAY! VICTORIA'S PRICE $1,835
SAUNDERS & HITCHMAN
2040 Cadboro Bay Road
383-7111

SAVE $1011

1968 LTD By Ford 2-door hardtop. V-8, automatic, power steering, power disc brakes, radio, rear seat speaker, power door locks, convenience control panel, staff demo.
"1200" PRICE $3752

PETER POLLEN FORD
1060 Yates St. 384-1144

J. C. MOTORS LTD.
ALL CARS SAFETY CERTIFIED
67 COUGAR, AT., P.S., P.B. ..$3195
67 BEAUMONT H. Top, V-8, AT $2895
68 MONZA convert, 4 spd ..$2995
66 FORD wagon, V-8, auto. ..$2595
66 BEAUMONT, V-8, A.T. ..$2095
65 PLYMOUTH wagon, 6 cyl. ..$1895
65 CHEV. 6, standard ..$1695
64 FORD XL H.Top, P.S. ..$1995
64 CORVAIR, radio, standard ..$1095
64 FORD Convert., V-8 auto. ..$1895
62 FORD V-8, aut. ..$595
62 OLDS. V-8, auto., P.S. P.B. $1095
61 CADDY Convert., loaded ..$1795
61 VALIANT Wagon, 6 auto. ..$795
60 METEOR 6 standard ..$495
837 Yates Street 384-0821

USED CARS FOR SALE

'67 Chev. 6 2-door ..$2199
'66 Chev. V-8 4-door ..$1599
'64 Chev. Impala Hardtop ..$1599
'63 Chev. 6 4-door ..$1099
'62 Ford 6 automatic ..$899
'63 Ford 6 sedan ..$999
'60 Ford V-8 2-door ..$699
'60 Chev. 6 automatic ..$699
'59 Mercedes 219 sedan ..$799
'63 Studebaker V-8 wagon ..$899
'61 Plymouth 6 automatic ..$699
'59 Cadillac coupe de ville ..$1099
COLWOOD MOTORS
1836 Island Highway 478-1824

1961 PONTIAC
V-8, Floor shift automatic, custom radio.
ONLY $595.
BRIAN HOLLEY MOTORS
3319 Douglas St. 384-3221
Beside A & W Drive-in

MALIBU MOTORS OFFERS EXTREMELY GOOD BUYS
If you are looking for an older car at low prices, Malibu Motors has several to choose from. Pickups, wagons, sedans, some automatics, some V-8's. Weekend special on all cars.
You could make the best deal you've ever had. Quadra at Johnson, 385-3221.

For Quality Used Cars
And Fully Reconditioned
Guaranteed Mercedes - Benz
THREE POINT MOTORS
760 Johnson 386-9311

BURNSIDE TEXACO
1968 Chevelle, 2-Door H-top, 350-h.p., auto, radio, stereo, 3,000 miles, only ..$3795
1957 V.W. ..$75
1966 VW ..$1295
Your Volkswagen specialist, 384-5812

1966 PONTIAC SUPER SPORT; '65 Pontiac 2-door hardtop; '65 Plymouth, V-8, 2-door; 65 Galaxie 2-door hardtop. Les Blow, British Motors Ltd. 2940 Douglas. 384-7843.

MELRALPH MOTORS
"Premium Used Cars"
2524 Douglas 383-7134

1953 CHEVROLET DE LUXE BEL Air, automatic, four door, push button radio, in excellent shape throughout. An exceptional buy at $225. Please telephone 383-5502.

MUST SELL! MOVING EAST. '67 Mustang, metallic green. White racing stripes. 3-speed select shift 6. console, new tires, immaculate. $2,695. 477-3389.

'58 METEOR, 4-DOOR, 6 CYLINder, automatic, heater, defroster, etc. Engine rebuilt March '68, with snow tires, $275. 386-6915.

1964 BEAUMONT S.D., BLUE, 2-door hardtop, radio reverb, tach., bucket seats, automatic stick shift, immaculate, tested, 656-4187.

1965 GALAXIE 500 2-DOOR HARDtop, automatic, V-8, power steering, brakes, radio, pretty light blue with vinyl top, $1,750. 382-3722.

1955 CHEV. 6-CYLINDER, GOVernment tested. 385-6884.

1959 AUSTIN VAN, CONVERTED TO camper. $495. 388-4710.

1965 FORD 2-DOOR, $1395. 479-4163, John.

100 CARS FOR SALE

NATIONAL
CHRYSLER - DODGE
"THE DODGE BOYS"
ARE
"TURNING UP
THE FEVER"
YOUR REASONABLE
OFFER ACCEPTED
ALL CARS
WINTERIZED

1968 CHRYSLER Sports 300 hardtop. Every conceivable luxury option in this executive driven car. COST NEW ..$6800
Your reasonable offer?

1968 CHEVELLE Super Sport, 350 h.p. motor, automatic, console shift, power steering, power brakes, radio. Only 3,500 miles, balance of new car warranty. Cost new $4600.
ASKING ..$3895
Your reasonable offer?

1967 COMET Station wagon, automatic transmission, power rear window, vinyl interior.
ASKING ..$2795
Your reasonable offer?

1966 VALIANT Custom convertible. Big slant six motor, automatic transmission, custom radio. De luxe wheel covers.
ASKING ..$2095
Your reasonable offer?

1966 CORONET "440" sedan. High performance 6-cylinder motor, automatic transmission, custom radio. One owner case history car.
ASKING ..$2195
Your reasonable offer?

1966 CORVAIR 4-door hardtop, big motor, 4-speed trans., radio.
ASKING ..$1895
Your reasonable offer

1965 METEOR 4-door sedan. Automatic transmission, radio.
ASKING ..$1495
Your reasonable offer?

1965 COMET 404 sedan. V-8, automatic transmission, radio, one owner.
ASKING ..$1895
Your reasonable offer?

1964 FORD Custom 4-door sedan, V-8, automatic, etc.
ASKING ..$2795
Your reasonable offer?

1964 VOLKSWAGEN 1500 2 door sedan. Very nice.
ASKING ..$1695

1963 CHRYSLER Windsor sedan. V-8, automatic, power brakes and steering, custom radio. A luxury automobile.
ASKING ..$1495
Your reasonable offer?

1961 ENVOY 4-door sedan, G.M. import.
ASKING ..$495
Your reasonable offer?

1957 FORD Station Wagon, V-8, standard trans. Safety tested.
ASKING ..$395
Your reasonable offer?

1957 VAUXHALL Sedan, 6-cylinder. ASKING $395
Your reasonable offer?

1956 VOLKSWAGEN 2-door sedan. Runs very well.
ASKING ..$495
Your reasonable offer?

—NATIONAL—
CHRYSLER-DODGE
819 YATES STREET
384-8174
Wide Open Every Week-Day Night Till 9 p.m.

100 CARS FOR SALE

SUBURBAN
ON
DOUGLAS
DRIVE A LITTLE FURTHER
SAVE
A LOT MORE
IT'S THE DIFFERENCE THAT COUNTS
CALL ON ANY OF OUR SALES STAFF FOR A HOME DEMONSTRATION
Tom Alexander
Art Bedford
Lorne Heath
Alex Ingram
Jim Haslam
Cy Davis
Bob McIvor
Murray Minkler
Bert Smith
Les Starling
Erling Olson
George Smith
Jim Waller
Ted Bailey
SUBURBAN
on Douglas
LINCOLN — MERCURY
METEOR — MONTEGO
COMET — COUGAR
FALCON — CORTINA
MERCURY TRUCKS
PARTS AND SERVICE
386-6131

HORWOOD BROS.

67 FORD Fairlane G.T.A., 390 V-8, automatic, wide oval, disc brakes. Was $3395. Now ..$2995

64 COMET 4-door sedan, 6-cylinder, 1 owner, excellent condition ..$1595

63 HILLMAN Super Minx, only 34,000 1-owner miles. Like new ..$1095

62 MORRIS Mini Station wagon, low mileage, excellent condition ..$725

60 AUSTIN A-99, 6 cylinder, overdrive.
Immaculate ..$1095

60 MERCEDES BENZ 180 sedan, quality car for only ..$995

62 ZEPHYR. Radio. Very clean ..$795

61 VOLVO. Only ..$495

Austin — MG
Rolls Royce — Citroen
810 Johnson 385-1451

TRADE FOR A NEW
69 MAZDA

'62 PONTIAC, V8 WAGON
Exceptional condition. $1395
Argyle and Storrs Ltd.
2929 Douglas St.

'63 MERCURY COMET SEDAN
Quiet and perfect. $995
Argyle and Storrs Ltd.
2929 Douglas St.

'64 OLDS CONVERTIBLE, fully reverbed.
Luxury. Only $2395
Argyle and Storrs Ltd.
2929 Douglas St.

'64 VOLKSWAGON STATION WAGON
A one-owner special. $1695
Argyle and Storrs Ltd.
2929 Douglas St.

'58 CHEV SEDAN, excellent mechanically.
Argyle and Storrs Ltd.
2929 Douglas St.

'59 SUNBEAM CONVERTIBLE with radio. $595
Argyle and Storrs Ltd.
2929 Douglas St.
383-5631

MADSEN MOTORS
CHALLENGES YOU TO COMPARE PRICE AND QUALITY
— 25 —
PREMIUM CARS AT LOW, LOW PRICES
EXAMPLE:
66 PONTIAC SEDAN $1695
BE WISE
ECONOMIZE AT
MADSEN MOTORS
QUADRA AT PANDORA
385-7831

'63 FAIRLAINE 500 SPORTS Coupe, automatic transmission, power steering, bucket seats, radio, new tires and brakes. One owner condition. $1500. 383-8705.

1958 FORD STATION WAGON, 8 passenger, V-8 automatic, new tires, good condition throughout. 388-0253.

'51 FORD CONVERTIBLE. NEW tires, clutch, brakes, completely rebuilt motor with ¾ race cams. Best offer. 477-1292.

1965 BELAIRE CHEVROLET wagon, 283 V-8, P.S., positraction, $2395. Victoria Jeep, 597 Hillside.

1962 CHEVY II, 2-DOOR HARDtop good condition. 386-8335 unit 18, after 4:30

1968 CHEVELLE A-1 SHAPE, best offer buys. 385-6819, for appointment.

'65 OLDS HARD-TOP, ALL powered, immaculate, 382-1938, 1512 Fairfield. Offers.

1954 AUSTIN IN EXCELLENT condition. $165 or nearest offer. 386-9854.

1967 PLYMOUTH FURY III, 2-door hardtop, white wall tires, radio, fully equipped. 384-0785.

1956 METEOR, V-8 RANCHWAGON, radio, clock, immaculate, tested. $495 or nearest offer. 388-9854.

STATION WAGON, 1961 PLYmouth, only 38,000 miles, winter tires, $850. 386-7346.

1956 CHEV, 4-DOOR SEDAN, 6 automatic, 66,000 miles. Phone Dan 382-6828.

'52 BUICK, EXCELLNT CONDItion, 57,000 miles. $300. Ph. 388-6929.

100 CARS FOR SALE

VW VW VW VW VW VW VW VW
VW VW VW VW VW VW VW VW
SPEEDWAY VOLKSWAGEN
Quality reconditioned used cars

1967 COUGAR 2-door hardtop, radio, power steering, real sharp ..$3295

1967 CHEVY II sedan with automatic transmission, only 9,600 miles. A spotless one-owner car $2695

1965 METEOR Montcalm convertible, fully equipped ..$2195

1965 PONTIAC sedan, V-8, automatic, an excellent car for only ..$1695

1963 CITROEN. A quality automobile with automatic trans. ..$1395

1963 KARMAN GHIA sports coupe with custom radio ..$1395

1965 RENAULT R-8 sedan with automatic transmission and very low mileage ..$1195

1964 VOLKSWAGEN Custom. Spotless inside and out ..$1095

1963 VOLKSWAGEN 6-passenger pick-up ..$1395

1963 MG Midget convertible. Real sharp ..$1095

1963 CHEVY II station wagon ..$1295

1962 MORRIS Mini ..$695

1962 RENAULT Caravelle sports ..$795

1960 WOLSELEY sedan $795

We have an excellent selection of VOLKSWAGENS and other small imports starting as low as $495.
We guarantee all our used cars to pass the Motor Vehicle testing station.
Drop in to see the best selection of small cars in Victoria.
Under the sign of the revolving Volkswagen
SPEEDWAY VOLKSWAGEN
Open evenings till 9 p.m.
971 Yates 385-2415

VW VW VW VW VW VW VW VW
VW VW VW VW VW VW VW VW

DAVID MOTORS LTD.
"The Action Corner"
for
"Datsun and Volvo"
WE MUST SELL USED CARS.

1967 AUSTIN 850 station wagon, a real clean car at only 20,000 original miles ..$1275

1964 CHEVY II 2-door coupe, radio, white interior with red interior. Priced to sell at ..$1195

1964 MORRIS Station Wagon, radio, in prime condition ..$1495

1962 OLDSMOBILE hardtop, full power, real clean ..$1095

1963 PONTIAC Parisienne 4-door hardtop, V-8, automatic, nice and clean ..$1595

1962 SIMCA sedan, a dandy 2nd car, priced to go at ..$295

1958 ZEPHYR, dandy 2nd car. Real clean ..$445

1957 DODGE ½-ton pickup, Only ..$345

DAVID MOTORS LTD.
DATSUN - VOLVO
1101 YATES, AT COOK
PHONE 386-6168
— Growing With Victoria —

SAVE $581

1968 FALCON Futura 4-door sedan. 6 cylinder, automatic, staff demo.
"1200" PRICE $2884

PETER POLLEN FORD
1060 Yates St. 384-1144

MUST SELL '66 VAUXHALL VIVA, 2-door, standard shift, very clean and in excellent condition. low mileage, radio and other extras, best offer. 478-4537.

1961 CHEV SEDAN, V-8, AUTOmatic, radio, new tires, brakes, etc. Good shape. Passed inspection. $800 or offers. 477-3201.

'67 DATSUN STATION WAGON. Excellent condition. $2500 new. $1,750 or offers. 382-5603.

WHOLESALE. WHY PAY MORE? NOTHING DOWN. ART'S CARS, BURNSIDE AT HARRIET.

TAKE OVER PAYMENTS ON good repossessed cars. 384-9585.

'67 FIREBIRD CONVERT., V-8, automatic. Offers. 384-0363.

1950 AUSTIN, A-40, GOVERNMENT tested. $125. 394-7482.

65 COMET CALIENTE V-8, 2-DR. H.T. 385-1629 after 5.

'63 CHEV BISCAYNE. GOOD shape. 384-1824 after 6.

'65 CHEVY II, AUTOMATIC. FOR sale. Reasonable. 384-4264.

'61 ENVOY WAGON $400 OR BEST offer. 649 Langford St.

63 CHEV PANEL, 62 CHEVY II, '32 Ford, cab and box. 383-9724.

CUSTOMIZED '57 BUICK 2-dr. hardtop. Offers. 384-3015.

'66 BUICK SKYLARK, PS, PB. 11,000 miles. $2,850. 477-3054.

1963 STUDEBAKER, A-1 CONDItion. 382-1953.

1960 MERCEDES 190-D. GOOD condition. $1,000. 382-9573.

100 CARS FOR SALE

P P P P P P P P P
P P P P P P P P P
PLIMLEY
SINCE 1893
VICTORIA'S
'BEST
BUYS

68 MGB Sport, wire wheels, hardtop, underseal, as new ..$2995

68 TR-4 Sport, radio, as new ..$2695

67 AUSTIN 1100 sedan. 1 owner. Only ..$1695

66 PONTIAC 2-door V-8, automatic, radio ..$1995

66 VOLKSWAGEN 1300 sedan, only ..$1595

65 PONTIAC sedan, V-8, radio ..$1795

65 MORRIS 1100 sedan ..$1295

65 FORD Galaxie 500, 2-door hardtop, V-8. Full power, radio, auotmatic ..$2295

65 ACADIAN Canso, 2-door hardtop, automatic, 6 ..$1895

65 VOLKSWAGEN 113, tops ..$1295

63 CHEVROLET sedan 6, radio ..$1299

63 VALIANT V-200, automatic, 6 ..$1299

63 VOLKSWAGEN 1500 ..$1095

1 YR. WARRANTY
WINTERIZED
NO DOWN PAYMENTS
TRADE UP OR DOWN
WE BUY CARS
EASY TERMS

62 RENAULT Gordini, 4-speed, only ..$499

61 FORD 4-door, V-8 automatic, radio ..$695

61 CORVAIR 6, automatic ..$795

61 AUSTIN A-99, 6 cylinder, automatic ..$1095

60 AUSTIN ..$295

60 PONTIAC ..$345

60 CORVAIR 6, radio ..$595

59 PONTIAC 6, radio ..$495

58 VAUXHALL ..$275

56 RAMBLER 6, radio ..$250

PLIMLEY
1010 Yates 382-9121

P P P P P P P P P
P P P P P P P P P

PAT DELANEY AUTO SALES
CLOSING OUT SALE
SAVE UP TO $700

'67 PONTIAC Station Wagon, V8, automatic, power steering, radio, electric rear window.
Was $2995—SAVE $700
$2295

'67 PARISIENNE Hardtop, Only 19,000 miles. V8, automatic, radio, power steering. Bal. of 50,000-mile waranty.
Was $2895—SAVE $600
$2295

'66 PARISIENNE Hardtop, V-8, automatic, radio, power steering.
Was $2295—SAVE $400
$1895

847 Yates St. 382-0912

1965 OLDS
Dynamic 88 4-door Sedan
One owner car in premium condition, big V-8, power steering, power brakes, custom radio.
ONLY $2,145.
BRIAN HOLLEY MOTORS
3319 Douglas St. 384-3221
Beside A & W Drive-in

SAVE $847

1968 GALAXIE 500 2-door hardtop. V-8, automatic, power steering, power disc brakes, radio, staff demo.
"1200" PRICE $3530

PETER POLLEN FORD
1060 Yates St. 384-1144

1965 FORD TUDOR
V-8, Automatic, Radio
ONLY $1,395.
BRIAN HOLLEY MOTORS
3319 Douglas St. 384-3221
Beside A & W Drive-in

'66 FORD FAIRLANE 500, 2-DOOR hardtop. A-1 condition, clean, 289 automatic, power steering, radio, contact Chris at 107 Cook or call between 5 and 7, 385-5576.

FOR SALE: 1952 AUSTIN FOR parts and 1949 Austin which could be fixed. Phone 383-2887.

1968 COUGAR XR7. NOTHING DOWN, BANK FINANCING, ART'S CARS, BURNSIDE AT HARRIET.

1966 COMET V8 HARDTOP, $64 MONTHLY, ART'S CARS, BURNSIDE AT HARRIET.

CUSTOMIZED '63 PARISIENNE, take small car trade or best offer. Ph. after 6. 391-7564.

'51 CADILLAC. GOOD CONDITION. Gov't tested. 479-5185.

1959 PONTIAC LAURENTIAN. $350 or best offer. 479-4779.

1956 METEOR, V-8, GOVERNMENT tested. $350. 385-1890 after 6.

'57 FORD 2-DOOR, V-8, GOVERNment passed, offers. 478-1125.

1962 VAUXHALL, GOOD CONDItion. $550. 479-5061.

1963 BLUE ACADIAN, 6 AUTOMATIC, $1,195. 388-6864 or 382-0430.

100 CARS FOR SALE

PETER POLLEN
FORD SALES
LTD.
OPERATION
1200
means new Premium trades for you.
NOW
is the time to purchase your quality used car at
PETER POLLEN FORD

1967 PONTIAC Laurentian 4-door sedan. V-8, automatic, power steering, power brakes, radio. A local 1-owner beauty.
"1200" PRICE ...$2595

1967 ACADIAN Invader 4-door sedan, 6, automatic, exceptionally low mileage, 1 owner. In showroom condition.
"1200" PRICE ...$2395

1967 COMET Caliente sedan, V-8, automatic, power steering. The most luxurious of all compacts.
"1200" PRICE ...$2595

1966 MERCURY Montclair sedan. V-8, automatic, power steering, power brakes, radio, electric rear window. The ultimate in luxury pleasure. Finished in a striking 2-tone.
"1200" PRICE ...$2695

1966 VALIANT V-211 de luxe 2-door sedan. Slant 6 motor, standard transmission. Ideal car for the young growing family.
"1200" PRICE ...$1695

1966 PONTIAC 4-door station wagon. V-8, standard transmission. An exceptional value at this price.
"1200" PRICE ...$1995

1965 FORD Galaxie XL 2-door hardtop. V-8, automatic, power steering, power brakes, radio, striking two-tone, with sharp interior, bucket seats, and console.
"1200" PRICE ...$2395

ALL THESE CARS FEATURE
—2-year guaranteed warranty.
—Low interest Ford financing available.
—Complete winterizing.
—Peter Pollen Ford's Seal of Quality.
—and of course, warranted to pass the Gov't Safety Inspection Test.

1966 FORD Fairlane 4-door sedan. V-8, automatic. This popular middle size car has been maintained to Ford factory specification.
"1200" PRICE ...$1895

1966 COMET 4-door station wagon, 6 cylinder, automatic, a most popular economy wagon.
"1200" PRICE ...$2395

1965 VAUXHALL Velox 4-door sedan. This beautiful car is finished in autumn beige and is like new in every respect.
"1200" PRICE ...$1395

1964 RAMBLER 770 sedan. V-8, automatic, radio, this beautifully finished 2-tone car is a pleasure to drive.
"1200" PRICE ...$1295

1964 METEOR 2-door hardtop, V-8, automatic, power steering, power brakes. A well maintained unit. Finished in an attractive two tone.
"1200" PRICE ...$1695

1960 AUSTIN sedan. This popular import has thousands of miles of carefree driving left.
"1200" PRICE $395

PETER POLLEN
FORD
1060 Yates 384-1144
Open Until 9 p.m.

100 CARS FOR SALE

IT'S TRADING TIME
FOR '69
AT
EMPRESS
PONTIAC
BUICK
LTD.

1968 PONTIAC Parisienne sports sedan, V-8, automatic, 327 V-8 engine, automatic transmission, radio, power steering, power brakes, $4334.
Trade Now ..$3488

1968 PONTIAC Parisienne sport coupe, V-8, 327 engine, automatic, radio, power steering, power brakes, $4300.
Trade Now ..$3388

1968 CAMARO 2-door coupe, V-8, high performance automatic, radio, power steering, color blue. New price $4250.
Trade Now ..$3288

1968 BEAUMONT sedan, V-8, automatic, radio, power steering, blue, $3850.
Trade Now ..$3188

1968 CHEVVY II Nova sedan, automatic, radio, color green, $3250.
Trade Now ..$2688

1968 METEOR Rideau fastback 500, V-8, high performance engine, automatic, radio, power steering, power brakes. New price $4500.
Trade Now ..$3288

1968 ACADIAN sedan 6, choice of color, $3289.
Buy Now ..$2788

1967 COMET Sport Coupe, V-8, automatic, radio, power steering, green. Was $2995.
Buy Now ..$2888

1967 PONTIAC Laurentian sedan, V-8, automatic, radio, color blue. Was $2895.
Buy Now ..$2688

1965 PONTIAC 4-door Safari station wagon, V-8, automatic, radio, color maroon. Was $2595.
Buy Now..$2388

1965 OLDSMOBILE Cutlass Sports Coupe, V-8, automatic, power steering, power brakes, radio. Was $2595.
Buy Now ..2488

1965 CHRYSLER Windsor Sedan, automatic, radio, power steering, power brakes. Color beige. Was $2495.
Buy Now..$2188

1965 CHEVY II Sports Coupe, V-8, automatic, radio. Red. Was $1995.
Buy Now..$1888

1965 HILLMAN Sedan, blue.
Buy Now ..$1288

1964 BEAUMONT Convertible, V-8, automatic, radio, power steering, bucket seats, white. Was $2195.
Buy Now..$2088

1964 RAMBLER 4-door station wagon, automatic, blue. Was $1495.
Buy Now..$1288

1964 VOLKSWAGEN 1500 sedan, red, $1395.
Buy Now ..$1288

1963 ACADIAN Sedan automatic, radio, white, $1095.
Trade Now ..$988

1963 CORVAIR Monza Sports Coupe, 4-speed, bucket seats. Color blue. Was $1095.
Buy Now..$888

1963 CONSUL Sedan, red.
Buy Now ..$688

1963 COMET Convertible, automatic, radio, blue. Was $1395.
Buy Now ..$1088

1962 BUICK Le Sabre sedan, automatic, radio, power steering, power brakes. $1495.
Buy Now ..$1088

1962 HUMBER Sedan, automatic, radio, air conditioning, color blue. $1695.
Buy Now ..$1388

1961 FORD V-8 station wagon, blue, $1195.
Buy Now ..$888

1961 CHEVROLET Sedan, biege. $995.
Buy Now ..$688

1961 RILEY Sedan, blue.
Buy Now ..$588

1960 PONTIAC convertible, V-8, automatic, power steering, radio, blue, $995.
Buy Now ..$888

1960 ENVOY Sedan, red.
Buy Now ..$488

DEAL NOW—PAY LESS
AT
EMPRESS
PONTIAC BUICK
WHERE YOU GET
A GOOD DEAL AND
A GOOD DEAL MORE
382-7121

100 CARS FOR SALE

M M M M M M M M M M M M M M M M M M M M M M M M

MORRISON'S
ON DOUGLAS
PACKED WITH SELECTION
PACKED WITH BETTER
VALUE
IN USED CARS

1968 Olds Delta 88 4 HT FPE $4,195
1968 Envoy Epic SL 1,995
1968 Camaro SS 350 FPE 3,395
1968 Epic de luxe 1,795
1968 F85 Cutlass FPE (Warren) 3,595
1968 Cutlass Sup. Buckets FPE 3,895
1968 Mustang GT2x2 AT, loaded 4,295
1968 Pontiac Paris. FPE R 3,395
1967 Buick Skylark Conv. FPE 3,295
1967 Chev Del Vs 6 FPE 2,395
1967 Chev Imp 4 HT FPE R 2,995
1967 Chev Imp 4 HT FPE 2,995
1967 Olds Cutlass Sdn. V8 FPE 3,195
1967 Olds Delta 88 Sdn. FPE .. 3,595
1967 Chevy II Nova 6 AT R .. 2,495

Remember . . . Easy Terms with No Payments 'Til January

1967 Chevy Sdn. 6 AT R 2,395
1967 Chevy II Sdn. 6 AT R 2,395
1967 Chevy II AT R 2,395
1967 Chevy II AT R 2,395
1967 Chevy II 2 HT AT R 2,395
1967 Chevy II Nova AT R 2,495
1967 Chevy II Nova AT R 2,495
1966 Olds D88 Sdn. FPE 2,995
1966 Bonnaville 2 HT FPE 3,395
1966 Chev Biscayne 1,895
1966 Chevy II Wagon 6 1,995
1966 Falcon Sdn. 6 AT R 1,595
1966 Chev Biscayne Sdn. 1,895
1966 Envoy Wagon 1,695
1966 Chevelle 6 Sdn. 1,995
1966 Chev Biscayne Sdn. 6 1,995
1966 Chevelle Sdn. 6 1,995
1966 Chev Biscayne Sdn. 1,895
1966 Olds Delta 88 4 HT FPE .. 3,195
1966 Dodge Coronet Wagon 6 .. 2,195
1966 Olds F85 Sdn. FPE R 2,695
1966 Chev Bis. Sdn. V8 AT R 2,295
1966 Falcon Sedan 6 1,995
1966 Chev Bisc. Sdn. 6 AT R 2,195
1966 Envoy AT 1,795
1966 Envoy 1,695
1966 Austin 1100 4 sp R 1,295
1966 Chev Bel AT 6 R 2,195

More for Your Car in Trade!
Open Evenings at Morrison's

1965 Epic 1,095
1965 F85 PS AT 1,995
1965 Jeep Panel (windows) 1,595
1965 Olds 98 4 HT FPE 3,195
1965 Chev Bel SW V8 AT R 2,295
1965 Chrysler NY 2 HT FPE .. 2,595
1965 Pontiac Sdn. 1,795
1965 Buick Spec. 2 V8 AT R .. 2,195
1965 Olds 98 FPE 3,295
1965 Chev ½-ton PU 1,295
1965 Corvair 500 HT AT 1,595
1965 Austin 1800 1,695
1965 Chev Imp. 4 HT FPE D. win. 2,395
1965 Chev Bisc. Sdn. V8 AT R 1,995
1965 Ford 500 XL Conv. FPE R 2,395
1965 Valiant V200 Sdn. V8 AT R 1,995
1965 Chev Panel 1,595
1965 Chev Imp. 4 HT FPE R .. 2,395
1965 Pont. Catalina 4 HT FPE 2,595
1965 Envoy Stn. Wagon 1,395
1965 Acadian 1,795
1964 Olds Conv. FPE 2,195
1964 Chev Biscayne R 1,395
1964 Consul Cortina 1,095
1964 Olds 88 Sdn. FPE 2,195
1964 Falcon 2-Door R 1,495
1964 Olds JStar 2 HT FPE R 1,995
1964 Chev Imp. 4 HT FPE 1,795
1964 Pontiac Laur. V8 AT R.. 2,395
1964 Olds F85 Sdn. V8 AT 1,995
1964 Pont. 4 HT V8 AT R 1,895
1964 Pont. 2 HT FPE 1,895
1964 Beaumont 2 HT AT R 1,895
1963 Ford Gal. Sdn. 6 R 1,095
1963 Cadillac Coupe FPE 2,695
1963 Ford Gal. 500 XL Conv... 1,895
1963 Pont. Laur. Sdn. AT 1,395
1963 Comet Conv. 6 AT R 1,495
1963 Meteor Stn. Wagon 6 R... 1,495
1963 Meteor Sedan 1,195
1963 Chev ½-ton Pick-up 6 1,495
1963 Pont. Par. 2 HT 6 AT R... 1,695
1963 Corvair Monza 3-speed R... 1,195
1963 Chev Bisc. Sdn. 6 R 1,295
1963 Olds F85 Sdn. V8 FPE R 1,795
1963 Corvair 700 Sdn. 4-speed.. 1,195
1963 Pont. Sdn. 6 AT R (rebuilt) 1,395
1963 Pont. Par. 2 HT 327 FPE R 1,895
1963 Corvair Monza 4-speed R... 1,295
1963 Chev Imp. 4-Door V8 AT 1,495
1963 Stude. Lark 2000 995

Bonded Salesmen

1962 Pontiac 6 895
1962 Chev Sedan R 895
1962 Pontiac 895
1962 Pontiac Stn. Wgn. 6 R.. 1,195
1962 Ford Gal. Sdn. AT 895
1962 Chev SW Bel Air 6 R..... 1,295
1962 Chev SW Air 1,295
1962 Ford Conv. 1,095
1962 Olds 2 HT FPE 1,395
1962 Chev Bisc. 2-Door 6 R .. 1,195
1962 Ford Fairlane V8 sdk.. 995
1961 Buick Elec. 225 Conv. FPE 1,595
1961 Pontiac Sdn. 6 R 895
1961 Pontiac AT V8 PS R.... 895
1961 Chev SW V8 stick 1,095
1961 Valiant V200 R 795
1961 Chev SW AT Sp. R 1,195
1961 Pontiac Sdn. 6 AT PS R 895
1961 Pontiac 6 R 695
1960 Ford Gal. Sdn. V8 AT.. 595
1960 Buick HT V8 AT 695
1960 Chev Sdn. AT 6 795
1960 Ford ½-ton Pickup 695
1959 Volks Coach 495
1959 Thames Panel 395
1958 Chev 6 295
1957 Pontiac 495
1956 Buick 2 HT FPE 495

MORRISON
CHEVROLET
OLDSMOBILE
LTD.
3050 DOUGLAS
(Opposite Mayfair)
Phone
385-5777

IMMACULATE 1964 PONTIAC Parisienne sedan, V-8, automatic, new tires, brakes, dual exhaust, paint. $1,850 firm. 383-8652, 6-8 p.m.

1955 HILLMAN SEDAN, GOOD condition, government passed, $225 or best offer. 652-1632.

'66 PONTIAC CUSTOM SPORT. Cash. Will accept small car for trade in. 385-9827 after 5:30 p.m.

1966 VOLKSWAGEN DE LUXE, 1 owner, 15,000 miles, immaculate. $1,295. 384-3679.

101 FOREIGN IMPORT AND SPORT CARS

"69 MAZDA"
1500 Sedans
At
ARGYLE AND STORRS
2929 Douglas St.

All Japanese Cars
Are Well Equipped
and Well Made!
But
"MAZDA"
Has the Ride
TRY ONE!

383-5651

LOU'S AUTOMOTIVE SERVICE LTD.
Your German Car Centre
Gov't and Herald 386-1515

"404 PEUGEOT "204"
CADBORO BAY MOTORS LTD.
3940 Cadboro Bay Road 477-5222

1968 MG MIDGET, AS NEW, HAVE purchased larger car, must sell. Phone 479-1331.

STUDENT MUST SELL 1957 TR 3, exceptionally well cared for. Gov't passed. Wire wheels. 386-2766.

63 SUNBEAM ALPINE, GOOD condition, $1,200 or best offer. Linda 382-4948.

MUST SELL '63 TR-4. BEST offer. 384-7151.

1964 M.G. MIDGET, 20,000 MILES, lady driven, $1,195 or offer. 385-0338.

1959 TR3, PRIVATE. NEAREST $520. 479-3491.

105 TIRES

SNOW TIRE SALE

Tubeless, maximum traction Snow Tires in sizes 775-14 and 775-15, ONLY $18.88 each.

D & D TIRE LTD.

Victoria 382-7283 Duncan 746-7191

WESTERN OK TIRE STORE
CERTIFIED TIRE TECHNICIANS
2969 Douglas St.
(½ Blk. South of Mayfair)
385-2131

2 TIRES AND WHEELS, 5.25X16. 479-5485.

REMEMBER! TO REACH THE classified department just call Direc 386-2121.

106 TRUCKS

ENSIGN
CHRYSLER-PLYMOUTH
1061 Yates at Cook

UNBEATABLE
FARGO TRUCKS

IMMEDIATE DELIVERY
1969 FARGO
½-Ton Pickup
¾-Ton Pickup
Transivan 6 or 9-Passenger Buses

64 DODGE 2-ton, V-8, cab, chassis, 4-speed, duals, aluminum box.
UNBEATABLE
PRICE $1895.00
Sales tax 94.75
$1989.75
NO DOWN PAYMENT
36 payments of $66

67 DODGE D-100 ½-ton pick-up. Long box, V-8 motor, 4-speed transmission.
UNBEATABLE
PRICE $2195.00
Sales tax 109.75
$2304.75
NO DOWN PAYMENT
36 payments of $76

CALL
TED DRURY
DICK WORKMAN
386-2411

ENSIGN
CHRYSLER-PLYMOUTH

NATIONAL CHRYSLER-DODGE
"Vancouver Island's Dodge Truck Centre"

Available for immediate delivery, 1969 DODGE camper special. 383 CID engine, 3-speed loadflite automatic transmission. Heavy duty axles and springs. De luxe trim package. Come in and drive this "383".

FAMILY GROWING?

I have a 69 DODGE Sportsman wagon, fully equipped, automatic transmission. High performance, slant 6, complete with seating for 8 adults. May I show it to you?

100 PERCENT FINANCING
CALL
MARSHALL MURRAY
NATIONAL
CHRYSLER-DODGE
819 Yates St. 384-8174

Open evenings till 9 p.m.

4 x 4'S

1965 Jeep, 4x4 with winch.
1963 Mercury ¾-ton, 4x4 pickup, with winch and hubs.
1963 Chev. 4x4, panel, hubs.
George Eng Truck Sales Ltd.
940 Hillside 385-3054

"ONE OWNER"

1965 JEEP Wagoneer, 4-door wagon, 6-cylinder, standard transmission. 32,000 miles. First class $1695
VIC VAN MOTORS, 479-1321

1965 G.M.C. HANDI-VAN, 230 CU. in., ideal for camper, excellent condition, new rubber and paint, price $1,695. Will accept small trade. Phone 479-5598.

'69 JEEP PICKUP, 4-DOOR CREW cab, 350 cu. in. V-8, 4-speed, 7' box, 4-wheel drive. Immediate delivery, winches. Victoria Jeep, 597 Hillside.

'68 G.M.C. ¾ TON PICKUP, automatic. '63 International ½ ton. '62 Ford ¾ ton. Les Blow, 2940 Douglas, 384-7843.

REBUILT '58 VOLKSWAGEN VAN, passed motor vehicle test, offers. 384-1092.

1968 GMC, 1-TON CHASSIS AND cab. New and unused. 383-5805 evenings.

MECHANIC'S SPECIAL, '58 CHEV pickup, 261-6 cylinder, 4-speed transmission, $350. 479-4173.

'48 CHEV 1 TON WITH STEEL flat deck on duals, plus 2-horse box. Government inspected. 478-1496.

1961 CHEV 1-TON ON DUALS, good condition, sell or swap for later model ½-ton pickup. 479-6610.

'66 DODGE ½-TON, V-8, 4-SPEED. Long wheel base and long box, good tires, A-1 shape. 656-3811.

1965 GMC ½-TON PICKUP, STD., style sides. Radio. Back-up lights. 7191 Wallace, 652-2330.

1966 MERCURY PICKUP, $1,695, NOTHING DOWN, ART'S CARS Burnside at HARRIET.

'58 VOLKSWAGEN CAMPER VAN. Needs work. $150. 478-2853 between 5-7.

1958 INTERNATIONAL ½-TON, good shape, oversize engine. 479-6985.

'58 CHEV. DUMP. REBUILT ENgine. $950. 383-6437.

1958 FORD TRUCK AND CAMPER. 658-5120.

1967 I.H.C. ½-TON V-8, 20,000 miles, like new. 384-2949.

1966 HALF-TON CHEV TRUCK and camper box. Offers. 479-1307.

107 PARTS, ACCESSORIES

ISLAND MUFFLER SALES. SERVICE MFG. LTD.
Burnside at Douglas — 385-7033

B.C. AUTO-WRECKERS
Parts for sale — car removal
7481 W. Saanich, 652-2813.

VAN ISLE AUTO WRECKING. Colwood. Parts for sale, also car removal. 478-4615. 1854 Island Hwy.

FORD ½ TON WINDSHIELD, FITS 61-68. Safety lane approved. $30. 477-4718.

VW MOTOR, OVERHAULED. 652-1973 5-6 p.m.

CANOPY FOR DATSUN PICKUP, 6 ft. high. $100. 479-3450.

LANGFORD AUTO WRECKERS
1074 GOLDSTREAM 478-2869

107 PARTS, ACCESSORIES

OUR NEW LOCATION
2150 Blanshard Street
Your Car's "Heart" is the
BATTERY
For a strong, sure start every time
GET an "ACME"
LOWEST PRICES
IN TOWN
Delivered and Installed
FRANCIS BATTERY & TIRES LTD.
Retreading Specialists

SPEEDWAY MOTORS LTD.
971 Yates
Your Volkswagen Parts and Service Centre
385-2415

PARTS FOR YOUR
Windshield, motor, transmission, generator, brake drums, seats, etc. Pick up '54 Zephyr licensed, in running condition except for gear rods, $45. Phone 383-4506.

RINGS, BEARINGS, GASKETS, EXchange brakeshoes, drum turning, pin fitting, valve seat machining.
CORDS PISTON RINGS
at 834 Johnson Street 383-0011

MUST SELL '57 CHEV. 6-CYLINder engine. Completely rebuilt. All new parts including cam, tank, bearings and rings. Best offer. 478-5366.

GORDIE'S AUTO SUPPLY LTD.
(Formerly Sims Auto Supply)
Ski Racks, $10.95
851 Yates St. 383-4513

CUSTOM-BUILT BUMPERS. Waters WATERS WELDING AND ENGINEERING LTD., 383-7525.

MORRIS 1000 PARTS. REBUILT motor and transmission. 479-2617.

1956 MONARCH HARDTOP BEING wrecked, parts. 477-1137.

4 15" MAG WHELLS. PHONE after 5, 382-9084.

FORD 312 MOTOR AND TRANSmission also tri-power. 382-7960.

'29 DURANT PARTS. BEST OFFER 385-4287.

'55 CHEV. STATION WAGON. 382-7341 after 4:30.

'58 AUSTIN A-55. 383-8883.

'55 CHEV. PARTS FOR SALE 386-9640

'57 DODGE AND '57 PLYMOUTH parts. 385-8103.

108 AUTO REPAIRS, SERVICE, TOWING

FAST, TOP QUALITY RADIATOR repairs, body work and painting at Morrison Chevrolet Oldsmobile Ltd., 3050 Douglas at Finlayson. 385-5777.

TRANS-WILL AUTOMATIC TRANSmission specialists. 384-2851. Rebuilt auto transmissions from $69.95; tune-ups from $11.95.

WILF'S AUTO SERVICE
ALL MAKES import car repairs.
1314 Quadra 386-6913

COMPLETE OR WRECKED CARS, towed away free. 477-6583 eves.

110 AUTO FINANCING AND INSURANCE

NEED A CAR? SHORT OF money? Call Harry 385-4828.

112 CARS AND TRUCKS WANTED

Good, Clean
CARS AND TRUCKS
WANTED
Cash in 5 Minutes
—PLIMLEY—
1010 Yates St.

WE BUY
CARS FOR CASH
SPEEDWAY MOTORS
971 YATES STREET

KASH FOR YOUR CAR
Phone KEN anytime.
SUBURBAN MOTORS
386-6131

INSTANT APPRAISAL
ON OLDER CARS
Cash on the line.
TYEE MOTORS
950 Yates St. 386-8084

ROYAL AUTO SALES
Repossessed Cars — Take Over the Payments
We pay cash for cars.
1805 Blanshard Phone 386-1711

DON'T GIVE IT AWAY
VIC VAN MOTOR'S
3995 Quadra St. 479-1321

SELLING? CASH OR CONSIGN SEE ART'S CAR SALES, BURN SIDE AT HARRIET. 383-8302.

WANT: COMPACT SEDAN IN 6 automatic to $1500. Private. 385-6290.

QUADRA MOTORS
Pays Cash for your Car or Truck
2644 QUADRA ST. 386-8438

113 TRAILERS, MOBILE HOMES, TRAILER PARKS

S. J. PEDEN LTD.
YEAR END
CLEARANCE SALE
PARTS
15 per cent off on various sizes of stationary, jalousie and combination windows. 15 per cent off on baggage doors. 3-burner hot plates, $40. 12 v Conversion power roof vent kits, $20. 1 only 12v power range hood $35.50. Conversion windows for Volkswagen and GMC Vans, $21.95. 12V power roof vents, $37.50. 1 only, 12V side wall fan, $27.95. Magazine racks, $3. Colored enamel sinks 13x17 complete with rim and strainer, $15. Metal medicine cabinets, $15. Folding trailer steps, $6. 1 only tent trailer frame, assembled, complete with tires, $150. Parts to build same (without tires) $100. Other parts and accessories at clearance prices.

TRAILERS — CAMPERS
CANOPY TOPS
1 only used 1968 VANGUARD side dinette camper, complete with fridge and heater. (as new) $1,550.00
1 only 1967 new VANGUARD 16 ft. trailer, sleeps 6. ..... $1,750.00
1 only 1968 VANGUARD 16 ft. trailer. Side gaucho bed, sanimatic toilet, sleeps 4. ..... $2,250.00

CANOPY TOPS FROM $280

1969 CAMPERS, TRAILERS and CANOPY TOPS now on display. A small deposit will hold a '69 unit at '68 price for delivery next spring.

GOING SOUTH? Come in and compare our 25 ft. SKYLARK and 20 ft. KUSTOM KOACH, self-contained trailers.

S. J. PEDEN LTD.
2855 Quesnel St. 386-3464
BEHIND
EMPRESS PONTIAC BUICK LTD.

NEW '69 MODELS
NOW ARRIVING
Come in and check the quality features offered in our coaches.
GORDON'S MOBILE SALES
ISLAND HWY., DUNCAN, B.C.
Ph. 748-8821
Ladysmith (Island Highway and West Downe Rd., 245-3946.

SCAMPER MOTOR HOME
HAS ARRIVED
See our remaining stock of '68 Scampers and Shasta Trailers. Some excellent values in trade-in units.
PURVIS-FLACK TRAILER SALES LTD.
2015 Quadra 382-3522
Follow the sun in a Tandem

60x12 DETROITER

Set up in a beautiful rural area where golfing, fishing, riding and beachcombing are all at your doorstep, this exceptionally well-constructed mobile home, with attached porch and awning, could stay right where it is, on fully landscaped space at very reasonable rates. 478-1496.

MORRIS TRAILERS AND CAMPERS
Motor Homes, campers, trailers
2936 Douglas 385-2332
Douglas at Burnside
FALL SALE PRICES
NOW IN EFFECT

113 TRAILERS, MOBILE HOMES, TRAILER PARKS

GLENKEY MOBILE HOMES LTD.
2705 Hillside at Douglas

Introduces the
1969 GLENDALE 12x61

This years model has a completely new design and improved floor plan. See our demonstrator and factory order your new home.

Reg. $12,950
All orders placed by
15 Dec. $11,950

See the new
12x48 MARQUI 1-bedroom
Reg. $8,950
NOW $7,450

SPECIAL
Consignment unit set up and ready to move into.
12x53 KNIGHT
Reg. $10,950
NOW ONLY $8,950

Take advantage of our NOV. 15 to DEC. 15 YEAR END SALE at CLEARANCE PRICES.

GLENKEY features;
10 year financing
Park space with every home
Complete delivery and set-up

OPEN WEEKENDS
Your key to better living.
385-2491 479-2792

TRIANGLE TRAILER SALES LTD.
"The 69's are here"

NEW LOW PRICES that will shake the industry.

Shop around, get a deal, THEN come to TRIANGLE. We CAN and WILL give YOU more quality for lower dollar than anybody in town.

AVAILABLE NOW!

44'x12' GENERAL. Carpeted, with de luxe range and 2-door fridge. Gun furnace and de luxe drapes with sun curtains.
NOW ONLY $7,495

56'x12' SQUIRE 3 bedroom de luxe in every respect.
NOW ONLY $9,995

60'x12' GLENDALE, 3 bedroom. It's got everything!
NOW ONLY $10,995

ACT FAST
on these SPECIALS!

—Up to 10 year financing—
WE live on the lot, to serve YOU around the clock.

478-1774

TOTEM TRAILER SALES

12'x52' SAFEWAY, 2-bedroom centre kitchen, colored appliances, plush w.w. carpet in living room and hall. GUN furnace, quality furniture throughout.

PLUS

a lovely landscaped space reserved in TRIWAY MOBILE HOME PARK for this unit.

REG. PRICE $8,600
Now only $8600
Our mobile homes are always priced right!

8 miles N. on Hwy. 1
Days 478-1041
Nights 384-8791

BOB'S TRAILER SALES

To Clear — Parkwoods
12' x 56' 2-bedroom
SAVE $1,000 at $8295
10' x 44' 1 and 2-bedroom
SAVE $500 at $6295
and $5795

12'x64' LAMPLIGHTERS 2 and 3-bedroom models, here now.
12'x48' 2-bedroom. Set up at $6995.
24-ft. ARISTOCRAT CLASSIC twin bed model. Completely self-contained, $5595.
5 Spaces available in our new MOBILE HOME PARK.

386-3623 478-4979

"TRAVELAIRE"
Orders are now being taken for Spring delivery on '69 TRAVELAIRES at present '68 prices, "PLUS an added early order bonus." Drop in now to get full details on the deal of a lifetime Trades accepted on this offer. Delivery dates at your convenience. A real good polish job on the exterior of your trailer before storing will keep your aluminum nice and bright for next Spring!
COASTLINE TRAILER CENTRE
642 Burnside Rd. 388-6021

SEAGULL CAMPERS AND TRAILERS
AND
CAVEMAN CAMPERS
SALES — SERVICE — PARTS
Division of Dominion Motors
We specialize in CAMPER, TRAILER and MOBILE HOME repairs.
1812 Douglas St. 385-5012

FENNELL'S TRAILER SUPPLIES
PARTS — PROPANE — REPAIRS
6459 Pat Bay Hwy. 652-2511
Mon.-Thurs., 10-6
Fri. and Sat., 9-6
Sunday, 12 Noon - 5

1966 RAMBLER 24-FT., LIKE new, sleeps 5, self-contained, dual tandem. Offers. 478-3958. Fully serviced trailer lot in good location, suitable for future building. Reasonable down payment. 478-3958.

MOBILE HOME SITES NOW ready; heated pool, large sites, Tall Timber Park, 4 miles south of Duncan. 384-3375; 748-9213, Duncan.

DOGWOOD TRAILER SALES
PARTS — PROPANE — RENTALS
TRAILERS—478-6841—CAMPERS
Highway No. 1 and Millstream Road

TRAVEL TRAILER STORAGE. Dead storage, $6. Weekend fishing, $12 monthly. 24-hour caretakers. Tall Timber Park, 384-3375.

10X55 FURNISHED MOBILE home, loaded with extras. 386-1583.

BOX TRAILERS 4 X 6, 4 X 8
Al's 214 Dundas 388-8233

UTILITY TRAILER FOR SALE. Call 477-5627.

10'X54' 1965 DE LUXE CHAMPION. Excellent condition. $6,800. 478-4262.

8' SLIDE IN CANOPY TOP. $325. 478-1965 after 6 p.m.

UNWANTED FURNITURE ITEMS sell fast in Classified.
Phone 386-2121.

119 TOURIST ACCOMMODATION

$75 PER MONTH COMPLETELY furnished modern suite. Overlooks the Straits of Juan de Fuca. Sorry no children or pets. 384-6949.

MODERN KITCHEN AND SLEEPing units from $28 wk. 385-4703.

120 ROOM AND BOARD

LARGE COMFORTABLE ROOM IN spacious home, private bath. Single retired or retired couple only. Victoria Press, Box 182.

FOR 1 MAN SHARING LARGE room with TV, some laundry. 388-7494.

FOR TWO ELDERLY LADIES, nice bright room on main floor. Laundry included. 386-1637.

RATES WITH MEALS FROM $145 month. Colonial Inn, 270 Government St.

CRAIGMYLE GUEST HOUSE. Private room and board, available December 1. 385-2564.

THE GLENSHIEL HOTEL FOR comfortable year around residence. Reservation accepted. 383-4164.

FAIRFIELD. EXCELLENT accommodation for elderly ladies and gentlemen. 385-1814.

ROOM AND BOARD IN A WARM comfortable home. Lunches packed. TV lounge. 132 Dallas Rd. 384-7201.

FAIRFIELD — EXCLUSIVE ROOM with family, lady preferred. 385-0402.

ROOM AND BOARD FOR MALE University student, $90, 5 minutes from University. 477-2372.

GOOD ROOM AND BOARD. PENsioner only. 385-8224.

ROOM AND BOARD. FAIRFIELD district. 385-7060.

ROOM AND BOARD
1010 Linden.

121 ROOMS TO RENT

OAK BAY, FULL, FURNISHED room, kitchenette, semi-private bath, near beach and bus. 1 quiet adult. $70. 383-5411.

HARRIS GREEN APT. HOTEL. Clean sleeping room. $14 per week. Kitchen, laundry. 921 Pandora. 385-9090.

DAILY, WEEKLY, MONTHLY rates. Colonial Inn, 270 Government St.

CLEAN, WARM SLEEPING ROOM, 5 minutes from Buildings. Men only. 385-8420 after 4:30 p.m.

$25. UNFURNISHED. ALL UTILities. Lady pensioner only. 1118 Quadra. 388-5721.

NICE CLEAN FURNISHED ROOM, James Bay. Kitchen privileges. 388-5066.

SLEEPING ROOM INCLUDING bathroom plus use of rumpus room. Langford. $50. 478-5365.

ROOM WITH KITCHENETTE FOR elderly lady. 386-0482.

WORKING GIRL'S REAL HOME, cozy room; kitchen; T.V. 384-1332.

WINTER RATES, $16 WEEKLY, no cooking. 777 Blanshard. 385-9080.

SLEEPING ROOM FOR MAN. 1121 Collinson. 385-4836.

CLEAN SLEEPING ROOM NEAR Beacon Hill for man. 383-1436 after 3.

123 CONVALESCENT, REST HOMES, PRIVATE HOSPITAL

2 SEMI-PRIVATE VACANCIES for ladies. 1 Private. Tray service or dining room service as desired. 24-hour nursing care. Registered nurse in charge. 384-7714.

B.C. REST HOME ASSOCIATION, an authorized licensed and qualified group. Vacancies are listed. Inquiries are welcomed. 385-0731.

LOVING CARE FOR MOTHER OR Father in a small private rest home in Fairfield. Close to parks. Call Mrs. Mack, 383-9315.

125 HOUSEKEEPING ROOMS TO RENT

RITZ APARTMENT
HOTEL—MOTEL
DOWNTOWN NEAR EATON'S AND SAFEWAY. Comfortable, reasonably priced Housekeeping rooms and suites by day, week or month. TV in lounge and elevator service. 710 Fort St.
383-1021

SCOTT APARTMENTS
Extra large LHK rooms for middle-aged or elderly tenants. Hot and cold water, gas ranges, cablevision all rooms. 2659 Douglas. 382-1221.

CLEAN, COMFORTABLE, QUIET. Community kitchens. Downtown location. Devonshire House, 750 Fort. 385-9123.

BEVERLEY HOTEL, 724 YATES In the heart of Dn. Vic. Elevator, modern lobby, TV lounge, low winter rates. Fr. $21 weekly.

CLEAN ROOM WITH FURNIture, automatic heat, automatic hot water. Working lady or girl. 2311 Blanshard, 383-6675.

LOVELY NEWLY-FURNISHED rooms, near downtown, women. 384-9104 'til 3 p.m., 479-4353 evenings.

NICE CLEAN HOUSEKEEPING room, $55. Suit working girl. 2316 Quadra.

NICE, FURNISHED, AUTOMATIC, heat, hot water, utilities, $43. 507 Simcoe. 388-5823.

225 QUEBEC ST. ALL FOUND. Near buildings. 386-9309.

LARGE CLEAN ROOM, BRENTwood Bay. 652-2156.

CLEAN, CLOSE IN, WORKING lady. $40 per month. 1405 Fernwood.

LIGHT HOUSEKEEPING, SUIT 1 or 2 men. 477-1654.

128 APARTMENTS TO RENT FURNISHED

LS LS LS LS LS LS LS LS LS

"THE SIMCOES"
440-450 Simcoe St.
385-3111

Completely furnished 1, 2, and 3 bedroom suites. Features wall to wall carpeting, drapes, modern furniture. Can also supply linen, cutlery, dishes, and T.V.
Sorry no children or pets.

THE
LORD & LADY SIMCOE
440-450 Simcoe Street
385-3111

THE WHITE HOUSE
1178 BEACH DRIVE
WELL FURNISHED, Spacious two bedroom suite, wall-to-wall carpet, 2 chesterfield suites, twin bed suites, complete dishes and linen etc., available now. This is an exceptional furnished rental. 384-1513.

FURNISHED 1 AND 2-BEDROOM, ground floor suites. Close to shopping, schools and buses. All utilities included. Immediate occupancy. Concord Realty Ltd., 514 Fort Street, 388-5471 or 652-1843.

$55 PER MONTH, SUITE 5 — 423 Quebec Street. 1 room and kitchenette with gas range and fridge. Share bathroom. No children. 386-3271. Arthur E. Haynes (1966) Ltd.

AVAILABLE DECEMBER 1ST. Fairfield area near Dallas Road, basement suite, share bathroom, all utilities included in price, $90 per month. Phone 479-4191.

COMPLETELY FURNISHED 2-bedroom suite. Superb views. $260 per month. No children or pets. 385-3111.

$25 A WEEK
Motel units. Kitchen. Linen. T.V. All utilities. Garage. 485 Island Highway, 478-4212.

MODERN BACEHLOR SUITE, close in, fully furnished. TV, etc. References required. Michelangelo, 382-7995.

NEW DOWNTOWN MOTOR INN, indoor pool and sauna, special off-season rates, everything supplied 386-2812.

WANTED WOMAN TO SHARE waterfront apartment with same, ground floor, no steps, $75 a month. 385-7656.

NEW MOTEL. CLOSE TO SHOPping centre. Special off-season rates. Everything supplied, including colored TV. 388-7337.

ONE AND 2-ROOM APARTMENTS. Linens and maid service. By week or month. Towner Park Motel, 241 Gorge Rd. East. 386-1391.

ESQUIMALT
3-room suite. Self contained, $56. 382-5718.

129 APARMENTS TO RENT UNFURNISHED

NEWLY DECORATED, GROUND, gas range, fridge, light, heat, $120. Adults. 243 Kingston.

2 BEDROOM SUITE, WALL-TO-wall, pool, etc. Call 385-3111, ask about suite 711.

RESPONSIBLE, SINGLE MAN, over 23, to share 3-bedrom apartment, central. 382-2733 after 6 p.m.

DOUBLE ACCOMMODATION, girls only. 383-7989.

2-ROOM SUITE, ALL UTILITIES, $68, available Nov. 23rd. 385-8422.

GIRL WISHES TO SHARE HER apartment with other girl. 383-3235.

129 APARMENTS TO RENT UNFURNISHED

DUNSMUIR HOUSE
831 DUNSMUIR ROAD

Quiet seclusion away from traffic in convenient location.
Magnificent views of ocean, harbor, mountains.
Unusually large suites thoroughly soundproofed.
Beautifully landscaped grounds.
All the features of a modern luxury apartment building
—Controlled entrances and intercom
—Electric heat
—Elevator
—Carpets or oak floors
—Balconies, patios, roof gardens
—Fireplaces in some suites
—Sauna and recreation rooms
—Laundry
—Inside parking
—Free cablevision
Adults only—no pets
December 1st occupancy
—Drapes
1-bedroom from $123
2-bedroom from $144
3-bedroom from $175

Phone: Days 388-6100
Eves., 385-2750

GOOD NEWS
• • •
REGENT TOWERS
Phone 383-6216
415 MICHIGAN ST.
(James Bay)
HAS NOW
One only one-bedroom
ALSO DEC. 1ST.
Two studios
One, one-bedroom
and
One, two-bedroom
• • •
Applicants
Carefully
Screened
BY
NORTH WEST TRUST

LS LS LS LS LS LS LS LS LS

"THE SIMCOES"
440-450 Simcoe St.
385-3111

'Victoria's Prestige Address' Offers the finest in hi-rise living. Our suites are spacious, complete with wall to wall carpeting, drapes, etc. Applicants carefully screened.
Sorry no children or pets.

THE
LORD & LADY SIMCOE
440-450 Simcoe Street
385-3111

LS LS LS LS LS LS LS LS LS

THE
PRINCESS PATRICIA
701 ESQUIMALT ROAD

VIEW
THE BLUE PACIFIC
FROM OUR
SPACIOUS SUITES

Studio $118
1 Bedroom from $123
2 Bedroom from $165

ENQUIRIES
9 A.M. 9 P.M.
PHONE 382-2223

HAMPSHIRE HOUSE
1159 BEACH DRIVE

Waterfront location. Large 2-bedroom suite featuring totally equipped kitchen, 2 full bathrooms, walk-in closet, fireplace and extra large balcony. Ample storage space and fine laundry facilities as well as covered parking. Rental $300. To view please contact Mr. Harrod at 385-2327.

MADRONA MANOR
1955 Ashgrove
One only, 1-bedroom de luxe suite with wall-to-wall carpet, $135. Available December 1.
One only, 2-bedroom suite, hardwood floors, $153.
One only, 2-bedroom suite, wall-to-wall carpet, $155. Available December 1.
Cablevision, controlled entrance. Automatic elevator. Free laundry facilities.
Res. Manager, 385-4083.

OAKLANDS MANOR
2797 Cedar Hill Road
ONLY TWO SUITES LEFT
One bedroom de luxe suites with view from $135.00.
Call Rental Department anytime
BROWN BROS. AGENCIES LTD.
1125 Blanshard Street 385-8771

ROYAL LANCER — CEDAR HILL CROSS ROAD AT SHELBOURNE. Large 1 bedroom suite, elevator, balcony, drapes, free laundry and parking, cablevision and carports. Available $120. 382-3390 or 477-4496.

2-BEDROOM APARTMENT, CLOSE to Jubilee Hospital. Wall-to-wall drapes, cablevision, fridge and stove. Adults only. Ashford Court, 1760 Fort St., 382-6508 or 383-5416.

"ROCKCLIFF MANOR"
"1317 HILLSIDE AVE."
1-Bedroom. De luxe suite. $130. available Nov. 1st. Resident Manager, 384-3291 or Western Homes Ltd., 382-2157.

BURNSIDE GARDENS
3-bedroom Townhouses
December 1
Children welcome, no pets
384-0034

2-BEDROOM APARTMENT, CLOSE to Jubilee Hospital. Wall-to-wall drapes, cablevision, fridge and stove. Ashford Court, 1760 Fort St. 382-6508 or 383-5416.

2-BEDROOM, SECOND FLOOR, heat and hot water included, $90. Middle-aged people preferred. 385-8244.

CLOSE TO PARLIAMENT BLDGS. large 1-bedroom apt., fridge, stove, cable, heat included, $90 mo. Available Dec. 1st. 386-1067.

BURNSIDE AND GORGE AREA, nicely decorated 1-bedroom suite, $77. Call 384-9498 after 12 noon.

129 APARMENTS TO RENT UNFURNISHED

NOW RENTING
ELMBROOK APARTMENTS
1471 FORT ST.
DE LUXE SUITES
1-Bedroom suite from $120
FEATURING:
—Wall-to-wall carpets.
—Cablevision.
—Balconies.
—Free laundry facilities.
—Free parking
—Resident manager.
November 15th Occupancy
P.R. BROWN & SONS LTD.
762 Fort Street 385-3435

MARIFIELD PARK
562-6 Simcoe St.
Large, beautifully decorated 1-bedroom apartments with sunken baths. 12 x 15 bedrooms and plush wall-to-wall carpets, elevator, balconies, private courts, controlled entrances.
1 Bedrm. from ... $130
Adults only—No pets
Resident Mgr. 383-7628
Goward Developments Ltd.

CAMOSACK MANOR
1035 Belmont Ave.
One only, 3 Bedroom, 2 bathroom suite (Approx. 1,500 sq. ft.) Available shortly — For particulars telephone Capt. Duncan, 386-0191 or Mr. Burridge. F. N. Cabeldu Ltd., 383-7174.

GOOD ACRE TOWERS
350 AND 360 DOUGLAS
Directly opposite Goodacre Lake, in beautiful Beacon Hill Park. Available December 1 for occupancy.
1 only, 1-bedroom suite.
1 only, studio suite.
Both units exceptionally nice. For further details phone 385-8111

144 REVENUE PROPERTY

14 SUITES
A REAL MONEYMAKER!
ONLY $89,000
ONLY 3 YEARS OLD!

Your passing up a real deal if you don't check this out. This is a bachelor type block, stucco construction. Close in to city centre, with never a vacancy. 12 suites are furnished. The rents are low, yet it shows 10 per cent returns, and the mortgage is paid out in 12 years. What a catch? None, except a good downpayment is required.

29 LARGE SUITES
ALMOST NEW
7¾ PER CENT MORTGAGE

A good mix of 1 and 2-bedroom suites, some with 1½ baths. Good location. The gross is over $51,000 and the price is $375,000. If you need a tax shelter this year act fast as there are very few apartments left.

RON SCATTERGOOD
478-1974 384-0531
HAGAR & SWAYNE LTD.

LOOKING FOR THE BEST?
DUPLEX—$32,500

Just like brand new, only 1½ years old! So attractively done outside with cedar panelling, stone and stucco. Both sides contain, large living room, separate dining room, pretty kitchen with eating area and new stove and fridge. 2 good size bedrooms, 4-pce. bathroom PLUS large utility and carport. Hardwood throughout. Separate furnaces in part basement. Yes, you live in one side and let the other side pay all your expenses! This is one of the smartest duplexes I have seen and so very close to all conveniences! May I show it to you today?

SHIRLEY-ANN WODHAM, 385-3411
Ker & Stephenson Ltd.

2 BLOCKS TO BEACH
1 BLOCK TO PARLIAMENT

4 self-contained sites. Own kitchens and bathrooms, also elec. stoves and fridges. Sep. meters, storage lockers. Steady first-class clientele, with waiting list. Tip-top condition. Excellent home with revenue from 3 other suites for couple not quite ready for complete retirement. Minimum work and upkeep. If you are considering moving to an apartment and have a home at present, investigate this proposition. We'll accept your home on a trade at market value. Our price is $23,750. Easy financing on balance at 7¼ per cent. Further information call Roy S. Smith, 382-2157, eves. 383-6070 or S. W. Evans, 479-7217. Western Homes Ltd.

TRADE!
TWO GOOD REVENUES

YES INDEED! VENDORS MAY CONSIDER YOUR CAR OR TRUCK as part down payment on these two good income properties. No. 1 property is a triplex on the Selkirk Waterfront. This property has excellent potential. Asking $29,500 but try offers. No. 2 property is a duplex in the James Bay High Rise Area. Revenue on this property is $185.00 per month and the asking price is only $14,500, but again try your offer — and don't forget owner may accept your car or truck in trade. Phone today. EILEEN PEARSON or FRAN McVITTIE, 385-2458.

PREFERRED AREA

This excellent side-by-side duplex would make an ideal home plus income — or a sound investment. Each unit contains 2 bedrooms, fireplace in living rooms, large kitchens, hardwood floors, high basement with automatic oil furnaces, one newly installed, spacious back garden area.
Well priced at $27,500. No drive-bys, but I will be pleased to show you through at your convenience.
Phone MRS. SPEERS, 385-2471 anytime. Johnston & Co.

CITY
3 SUITE
APARTMENT BLOCK

3 exceptionally nice suites and spacious, each consists: living room, kitchen, 2 bedrooms and 4-pce. bathroom. Hot water heating system throughout. Full price $21,950 with minimum $5,000 down. Phone VICTOR WONG 385-2458 anytime.

Byron Price & Associates Ltd.

OAK BAY
APARTMENT

There are 13 units in this block. It's an older block but in excellent shape and easy to maintain. Vacancies are virtually nil. It shows approximately 10 per cent and it could be better. Asking $75,000 but try your offer. Call 388-6231 PETER W. BARDON.
Island Pacific Realty Ltd.

CLOSE IN

1 3-room suite (furnished) plus 4 furnished housekeeping rooms. New oil furnace, wiring, needs paint. Apartment zoned. Asking $18,000.

ADELINE NICHOL
388-4401 652-2090
Shirley Philps' Homefinders

EXCELLENT TERMS
NO MORTGAGE TO RAISE
This triplex in the popular Gorse area won't last long. Three self-contained suites in excellent condition. Income $250 per month, and just $22,500.
MAUDE DOBSON, 477-5293, 388-4401, Shirley Philp's Homefinders

2 3-BEDROOM DUPLEXES
DIRECT FROM BUILDER
On Feltham about 1 block up from Shelbourne. $31,400 and $31,800. Look for our signs. Call me anytime including weekends. Charles Morris 384-4224 of REESON AND PINCH HOMES.

FAIRFIELD, $27,000. PARK AND sea. Income $382 per month. 381-0053.

145 BUSINESS OPPORTUNITIES

MOTEL

8 large hot water heated units on 3¼ beautiful acres, in the town of Parksville. Large 5-room bungalow for owner heated by oil hot water. Some of the units are 3 and 4 rms, 7 have cabinet electric kitchens. Lots of room for more units or trailer park. Must be sold. Priced at only $85,000 — terms.

THEATRE

This going business can be bought for less than value of the real estate. Building 40x80 on a lot in the heart of a growing town. Retired owner will teach purchaser enough to get owner's operator's license. Priced at only $35,000 with $12,000 down, or will trade for property. Call FRED BERGMAN, 386-2955. Mayfair Realty Ltd.

CHANCE OF A LIFETIME

A grocery business for nothing. Yes, almost. My tenant didn't mind his business, and had to give up. The former owner made very good money. All you do is put in about $3,000 to $4,000 worth of stock, pay rent of $200 for store and nice living quarters, and $35 per month on my fixures. This store has been abandoned and I must get it opened quickly. Fixtures include large walk-in cooler Fish and chip compartment, meat slicer, scales, stands, etc. You can do about $50,000 a year gross, easily. Living quarters to be all redecorated. In busy community just 8 miles from City Centre. Customers are waiting for this store to reopen. 477-5081.

GROCERY STORE WITH GASOLINE SALES ON MAJOR HIGHWAY

Service station potential — Doing excellent volume — modern 3 bedroom home included — Taxes $1.00. Would consider trade on Victoria property. Financial statements available to interested parties — 7 per cent financing available. Contact

BILL WILLIAMS
479-1667 (Office) 385-0022 (24 Hrs.)
Royal Oak Properties Ltd.

FOR SALE: COFFEE SHOP WITH large living quarters. Phone 652-1665 after 6 p.m. only.

145 BUSINESS OPPORTUNITIES

MODERN MOTEL
188' WATERFRONT
MAGNIFICENT VIEWS
SALMON FISHING
BOAT RENTALS

10 sparkling units located right on the Island Highway in the heart of the hunting and fishing paradise at Campbell River. All units including the lovely two bedroom owner's suite feature panoramic sea and mountain views, lucrative boat rental business consists of 8 fully equipped boats, boat house and winch controlled dolly for launching and recovery. The building in tip top condition has a top notch oil ho water heating system, laundry, large workshop and there is sufficient room for expansion to 20 units.

REDUCED TO $125,000
(LIBERAL TERMS)

For full particulars call
DICK JAMES, 385-2481
Swinerton, Stewart Clark, Ltd.

TRAILER PARK

Exceptional tourist business, highest rating, combining permanent and daily trailer and campsites, year-round business. Over twelve acres of wooded view property, close to the very best swimming. Located on main highway with easy access. This well-known property does a roaring trade. May consider trade on motel. PHONE BILL PALFREY, 385-8731 or 386-2008.

Crown Realty, G. D. Peaker Holdings Ltd., 1405 Douglas St.

FANTASTIC
PRICE REDUCTION
VICTORIA MASTEREST BUSINESS

OWNER'S CIRCUMSTANCES FORCE THE SALE OF THIS THRIVING BUSINESS AT THE REDUCED PRICE OF $39,500 WITH A 17.5 PER CENT NET RETURN. IN ORDER TO RECEIVE MORE INFORMATION ON THE POTENTIAL OF THIS GREAT INVESTMENT PHONE:
TERRY MANN
CHUCK ANDREWS 385-7761
BEV HIGHTON

D. F. Hanley Agencies Ltd.

FRANCHISE

If you have sales experience on the executive level and can invest $2,980 for initial inventory, we might have the deal you have been dreaming about. You can start part time and we will help you build a full time business in an exclusive protected territory with our patented line of plastic products which have an unlimited proven market. Non-seasonal, no door to door, no competition, no business location required. Excellent earning potential; some existing accounts in the Victoria area. For personal interview, write Victoria Press Box 204.

12-UNIT MOTEL
PRIME CITY LOCATION

All units well furnished and in top condition, plus office and spacious living quarters for owner. Grounds are attractive and easily maintained. This motel is ideal for a man and wife operation and shows well above average returns. Full price $130,000 with $45,000 down. For further particulars on this new exclusive listing call JIM ALLAN, 386-2355, Mayfair Realty Ltd.

THINKING OF STARTING IN THE TOURIST BUSINESS?

We have 5.61 acres, 5 miles south of Duncan, suitable for trailer park or motel site. $17,500.

5.61 acres with 4 bedroom older home in Cowood. Zoned for a campsite, trailer park or motel. Separate building with showers and washrooms ready for summer business, $46,500.

TO VIEW PLEASE CALL
EDITH GUTEMAR, 388-4271.
J. H. WHITTOME & CO. LTD.

MODERNIZED
OFFICE BUILDING
14 PER CENT
NET RETURN

A worry free investment, ideal for absentee owner. Fully rented to first class tenants. Located in centre of business section. Only $30,000 ft. Devlin. 383-5471. Concord Realty 514 Fort.

OAK BAY

Nearly new cement block construction. Zoned "retail." Floor area 2,274 sq. ft. divided into two stores, two small offices and two washrooms. Ample off-street parking. Asking price $54,500. Call Mr. Scott, res. 384-0423.

C. G. Heisterman & Co. Ltd.

OFFERS WANTED

Try your offer on this 3-unit-plus commercial property. Asking $39,500 but owner will consider offers on end price and down payment.

DAVE NELSON-SMITH
388-6231 or 386-6233
Island Pacific Realty Ltd.

MOTORCYCLISTS

Opportunity—New company opening soon in Victoria requires working shareholders with experience in sales and mechanics. Small capital investment of $3000 gives you a voice in management and a share of the profits. Please reply with complete resume of business experience. Victoria Press, Box 195.

FOOD MARKET

First class grocery business in modern small shopping centre in prosperous Oak Bay area. 5 Year lease available. Open 5 days per week. Closed evenings. Grossing over $100,000 per year. Asking $16,900 for business and equipment. Stock extra. Phone J. Ettema at 383-7115 anytime. Ettema Realty.

SALE OR LEASE

Suitable for light industry and office space (Approx. 2,000 sq. ft.) in Esquimalt industrial area. Will be built to suit. Occupancy 60 days. Phone DON HANNAH, 388-4294.
Bastion Square Properties

INSURANCE AGENTS

Why pay rent and salaries? Contact us for sharing deal, including offices, car parking telephones etc. Call Wess Dickie.

DICKIE AGENCIES LTD.
919 Fort. 382-1312, Res. 477-4662

TOOL AND EQUIPMENT RENTAL business for sale. Lots of room for more development in vast, growing Langford area on 1-A highway. Phone res. 478-5018.

146 BUSINESS OPPORTUNITIES WANTED

WISH TO PURCHASE INSURANCE agency. Will purchase outright or amalgamate with existing agency. We offer top facilities, location and office staff. Phone JIM HARBUN, Royal Oak Properties Ltd., 479-1667 or 658-5443 evenings.

FULLY EXPERIENCED restaurant man wishes to rent or lease a fully equipped restaurant. Victoria Press, Box 236.

147 EXCHANGE REAL ESTATE

MY 3-BEDROOM HOME IN VICtoria for your 3-bedroom home in Vancouver. 479-2322.

149 LISTINGS WANTED

SINCERE CLIENTS

I have two definite purchasers. One requires a two-bedroom home in any good residential area. The other would purchase an older type solid home that needs some repairs. This is a sincere request. Larry Skinner, 382-2157, eves. 477-6783, Western Homes Ltd.

WE HAVE APT BUYERS WITH $30,000 to $100,000 cash down payments on good apartments
Please contact
S. W. ANDERSON
S. W. Anderson Ltd. 384-9323

150 HOUSES FOR SALE

J. A. HENDERSON REALTY LTD.
385-9741 ANYTIME
WE BUY, SELL AND TRADE

FAIRFIELD AREA
3 BEDROOMS

A most attractive 3-bedroom home high above the street with some view of mountains and sea. Very nicely landscaped and somewhat secluded back garden. Full basement, drive-in garage, hot water heating. An excellent home in a quiet area close to downtown Victoria. Asking $26,500

GEORGE BOWES
385-9741 385-5055

WATERFRONT

Modern 3-bedroom home on Cadboro Bay waterfront. Living room with fireplace, dining room and kitchen all on view of Bay and Olympic mountains to South. Asking $43,500.

R. G. (BOB) GIBSON
385-9741 642-5758

RITHET AGENCIES LIMITED
714 Fort Street 382-4251

OAK BAY NORTH
OAK BAY HIGH SCHOOL AREA
NEAR LANSDOWNE

Spacious family home with 3 bedrms. (or 2 bedrms. and a den), large (19'x13') living room with good size fireplace and polished oak floors, guest size dining room (10½'x9½'), 4-piece bathroom with shower stall, altogether over 1300 sq. ft. on the main floor.
Full high basement with finished recreation room (21'x10'), another den, workshop, laundry, extra toilet, and drive-in garage, oil fired hot water heating.
Secluded lot on quiet street with mature garden, mainly lawn, shrubs, bulbs, and selected perennials.
PRICE (INCLUDING DRAPES)
$29,950
CAN BE HANDLED WITH $6,000 DOWN OR WILL CONSIDER TRADE FOR EQUITY IN YOUR PRESENT HOME.
ERIC A. MacFADYEN
382-4251 Day or Evenings
24 Hr. Telephone Answering Service

METROPOLITAN REALTY LTD.
1320 Gov't. St. 386-3585

LANGFORD
$2,000 DOWN
$125 PER MONTH

Large living room with wall-to-wall carpet and fireplace. Family kitchen, two good-sized bedrooms, OOM heat, carport, separate storage building with chimney. All this only $14,000 or furnished for $14,750. Call Beverley Quinn, 386-3585 anytime

JOHN BISHOP
ROYAL OAK PROPERTIES
479-1667 (9-5)
385-0022 (24 Hrs.)

BRENTWOOD SEAVIEW
NOW $31,800

Next to new 3 bedroom rancher on large landscaped lot. This lovely home will place you at the centre of one of the finest fishing and boating areas on the peninsula. For particulars or to see call

ART LAWRENCE, 479-2317

DISTANT SEAVIEW
GORDON HEAD

Lots of room to move and breath in this 3-bedroom home with large living room and floor-to-ceiling fireplace. Large rec. room for family activities and work and garden shop for those hobbies. Secluded patio whth barbecue in the rear. A highly desirable family home. Asking $29,500. See it and make your offer. Call

ART LAWRENCE, 479-2317
479-1667 (Office) 385-0022 (24 Hrs.)

EXECUTIVE—OAK BAY

Better than new, spacious, quality built home of 3 or 4 bedrooms. Wall-to-wall rugs over top grade Oak, custom quality drapes, brand new fridge and range included. Lower level has den or 4th bedroom, rec. room to be finished, hobby shop, third bathroom roughed-in. Double carport. This area is most sought after, surrounded by homes of quality and character. For more information call ALLAN KLENMAN, 382-4693. Total price including all extras is $33,500.

NEW PRESTIGE HOME
$29,950

Located on a treed lot within 3 miles of downtown Victoria. This home features a bright daylight kitchen (southern exposure), sundeck, carport, 3 bedrooms, 1½ baths, level entry and many other extras
To view this attractive home call Bill Knowles, 656-3779; Leader Realty, 479-7151.

UNIVERSITY REALTY LTD.
3639 SHELBOURNE ST.
IN THE PLAZA
477-1855

OAK BAY

Brand new Tudor style. Four bedrooms, rec room with brick fireplace. Feature wall in living room. Sundeck off patio. $35,000. Call BETTY SILVER or AL SMULLIE at 386-3231. BLOCK BROS. REALTY.

$3,000 DOWN

Good home for small family at 418 Heather St., 2 or 3 bedrooms, near town, small lot, full price $12,900. Phone Mary Small 388-4401 or see 8544, Shirley Philps' Homefinders Ltd.

F. N. CABELDU LTD.
Established since 1932
1212 Broad 383-7174

NORTHWESTERN SECURITIES LTD.
909 Gov't. 385-6741

CITY-GORGE WATERFRONT. Large 2-bedroom home in quiet setting with in-law legal suite. $48,000. Principals only. Phone 384-2803.

PLANNING TO BUILD OR BUY? Contact McCOLL CONST. LTD. 656-2920
Conventional Homes and Commercial

CUSTOM-BUILT HOMES BY EXperienced craftsman, trade-ins considered, as low as $1,000 down. Ph Mr Roberts. 386-0269

BUY — SELL — RENT

Through Classified, your most effective advertising media. The rates are reasonable. Phone 386-2121.

150 HOUSES FOR SALE

EST. 1933

BOOMAN BOOMAN

WHEN BUYING OR SELLING REAL ESTATE
THINK "BOORMAN'S"

RETIREMENT or STARTER

Estate sale and the absentee owner is anxious to sell. Two bedroom, no basement home located at 64 SAN JOSE in James Bay. 50'x90' lot. Try any offer around $10,500 cash or terms.
For viewing call GERRY PORTER, 386-7521 or res. 385-7446.

CENTRAL SAANICH
1.1 ACRE

Owing to owners being transferred up Island their four room cottage with 16x15 living room is offered for quick sale.
Price only $8,950
To view
Please call STAN CORNISH, 386-7521 anytime or res. 383-5878.

CHARMING CONTEMPORARY

New, Gold Medallion home. Four bedrooms, DEN, PLAYROOM, extra plumbing. Lovely wall-to-wall throughout and all on a large treed lot twenty minutes from town with schools and stores nearby.
EXCELLENT VALUE
$23,500
PHIL SIMPSON, 386-7521

MT. TOLMIE AREA
THREE BEDROOMS
VACANT

Situated on an easily kept lot with an element of seclusion in the rear garden this 11-year-old stucco home features large living room, dining room, electric cabinet kitchen with table area, and four-piece bathroom. Full basement with properly finished den with open fireplace, oil heating and drive-in garage. Out of town owners are anxious to sell and are open to all reasonable offers.
Please call STAN CORNISH, 383-7521 anytime or res. 383-5878.

DRIVE BY
4010 CEDARWOOD

(IMPORTANT — Take Shelbourne to Blair Ave. East to Larchwood — turn right to Cedarwood)
Only two months old and the unhappy owner is transferred just as he completed all the necessary finishing touches including landscaping. Featuring an 18 ft. living room, dining room, bright kitchen with eating area and sundeck off. Three good size bedrooms and the master has a bathroom en suite. Basement well planned for future development including a roughed-in fireplace. Double carport and large paved parking.

NOW $26,500
ERIC GRAHAM
386-7521 anytime or res. 656-4489

3821 CEDAR HILL RD.
WHY NOT DRIVE BY

this 5 year young FAMILY HOME. Then I know you'll want me to show you through. It has FOUR bedrooms, 2½ baths. RECREATION ROOM with FIREPLACE, laundry room, workshop, carport with VIEW SUNDECK, extra parking and many extras, at the ASKING price of $26,900 with present monthly payments of $125.94 this is a real buy but ALL OFFERS and TRADES considered.
CHARLES FISHER
386-7521 anytime or res. 477-4288

FOR ALL YOUR INSURANCE NEEDS
THINK "BOORMAN'S"
1111 Government St. 386-7521

ETTEMA REALTY
ETTEMA REALTY
ETTEMA REALTY

1802 Cook St. 383-7115
Dependable, Old-Fashioned Service

MOVE IN FOR XMAS
ROYAL OAK
1 ACRE TREED LOT

Custom designed family home. 4 Bedrooms, 2 bathrooms. Slate entrance hall. De luxe kitchen. Ground level recreation room. Lennox furnace. $34,500 with good financing.
FRED McLAUGHLIN
Phone 383-7115 Res. 479-6615

OAK BAY FAMILY HOME
$24,900

Vacant large home with all rooms on one floor. Living room with stone fireplace, large dining room, large kitchen, 3 bedrooms and space for office, den or 4th bedroom. Full basement. This is an home with a real good address. This will appeal to people who like gracious old homes. Owner will carry mortgage. Phone 383-7115 anytime.
J. ETTEMA

JAMES BAY

Older 2-bedroom home with new oil furnace, 55x110 lot. Near Macdonald Park. $1600 down with payments of $125 p.m. P.I.T. Phone 383-7115 anytime.

$9,900

For 2-bedroom home on Princess near Douglas. New oil furnace, new wiring and copper plumbing. Rented at $100 p.m. $2,000 down could handle. Phone 383-7115 anytime.
J. ETTEMA

DUPLEX — MUST SELL

Two 2-bedroom suites. Good for $200 p.m. rent. Full basement. New furnace. 2 meters and water tanks. Very good shape. Located in Victoria West. Price $16,000. Phone 383-7115 anytime.
J. ETTEMA

D. F. H.
D. F. HANLEY AGENCIES
3293 DOUGLAS STREET
385-7761
24-HOUR SERVICE
—D.F.H.—

TIRED OF LOOKING? ?

THEN LET ME FIND YOU A HOME TO SUIT YOUR NEEDS. WE HAVE OVER 300 HOMES FROM $8,000.00 to $100,000.00 WITH DOWN PAYMENTS FROM $1,500.00 AND EASY PAYMENTS. REMEMBER IT DOES NOT COST YOU ANYTHING TO GET PROFESSIONAL ASSISTANCE IN FINDING YOUR DREAM HOME. PHONE TODAY AND THEN SIT BACK AND LET ME GO TO WORK.
CHUCK ANDREWS 477-4688
24 HR. SERVICE 385-7761
—D.F.H.—

OAKLANDS

ONE OF THE BEST BUYS ON TODAY'S MARKET. DON'T MISS SEEING THIS ONE. TWO BEDROOMS COMPLETELY RENEWED. LOVELY HIGH VIEW — VACANT. $3,000 DOWN PAYMENT ON THE ASKING PRICE OF $15,900.00 WILL MOVE YOU IN FOR XMAS.
PHYLLIS WHELDON
385-7761 (Anytime) 388-9768 (Res.)

2-BEDROOM HOME IN NEW COLwood sub division, very attractive with many extras. Full price, $22,900. Rex W. Hughes, 478-5211. Grant and Jenkins Ltd. 478-1729.

BY OWNER—BUILDER
New 4-bedroom, den, rumpus room, 1½ baths, 2 fireplaces, carpets. 478-5295.

N P
O R
R I
Y & C
B E
ASSOCIATES LTD.
1314 Quadra St.

4-BEDROOM
DOUBLE CARPORT
1640 MORNINGSIDE PLC.

Drive by this large beautiful home located on a quiet cul-de-sac close to schools and bus. The ideal home for the larger family. Large living room, full dining room, functional kitchen, en suite plumbing, 2 vanities, sun deck. Will be completed for occupancy in 1 week. Full price $28,500. Call BYRON PRICE, 385-2458.

OAK BAY BORDER
SMART BUNGALOW

A very cute and cosy home with no steps to climb! It has large living room with fireplace and gleaming oak floors. The kitchen has nook and is spacious. Utility room is just off the kitchen. 2 bedrooms, 4-pce. bathroom. Separate garage. As for location can't come any better. Full price $16,500. Phone VICTOR WONG, 385-2458 anytime.

OAK BAY BEAUTY
JUST LISTED
$24,900

Quiet dignity is the keynote in this gracious home. Beamed ceilings in the living room. Banquetsized dining room with built-in buffet. 3 BEDROOMS on the main floor. Oil hot-water heat. Modernized utilities, combining the best of today with the charm of yesterday. Quality decorated and spotless throughout. If this is what you have been waiting for, be the first to call. BARBARA HUNT, 385-2458 or 388-6918.

BEST DRESSED
HOME AROUND
AT $22,900

Pastel color co-ordinated interior with plush gold nylon and wool wall-to-wall carpeting blending beautifully with the spacious beige "L" shaped living-dining room, featuring a bold grey brick floor to ceiling corner fireplace. You ladies will love the light lemon kitchen with dark mahogany cupboards and trim. 3 spacious bedrooms and room in the high daylight basement for a few more plus a New Years sized party room, workshop and utility room. Sparkling white California stucco exterior with turquoise siding and "cedar" duroid roof. A TERRIFIC HOME. Call anytime to view.
RAY SMITH, 385-2458

$14,500
$14,500
(Comfortable Bungalow)
LAKEHILL AREA

A dandy full basemented bungalow for two or a single lady. Warm automatic oil heating, and a good fireplace. Spacious living room, one large bedroom, comfortable kitchen complete with electric range. This is a stucco home and the lot is well fenced, with several fruit trees. Excellent residential location. Suite will handle, balance like rent. Please call
MR. STOTHERS
335-2458 or 658-5285 eves.

NEW LISTING
3 BEDROOMS—$15,500

Convenience is the keynote here, close to Simpsons-Sears, this clean, bright, no basement home can be yours, well before Xmas. Extra lge. kitchen, nice living rm. with R.H. fireplace. OOM heat. Good terms available. DIAL ROY HINCHCLIFFE, 385-2458.

MOVE RIGHT IN
$3,000 DN., Maybe Less
MODERN, CONVENIENT

Close to school and transportation, this 6-year-old full basement, 2-bedroom home can be yours, on a quick possession basis. It features a lge. living rm., with cheery fireplace. Lge. kitchen, with sliding glass doors to sundeck, 4-pc. tiled vanity bath, 2 good size bedrooms, quiet cul-de-sac offered at $19,500. On excellent terms. Call ROY HINCHCLIFFE AT 385-2458 (anytime).

LOOK WHAT I FOUND
Treed Seclusion

For the family that wants PEACE AND QUIET plus convenience of location. I have IT! Just north of ROYAL OAK in the ever popular West Saanich district is this MODERN full basmt. 3-BEDROOM home, lge. living rm. with F.P., compact kitchen with built-in range, 2 BATHROOMS, lge. sundeck, excellent grounds with BORDERING EVERGREENS and dogwood. Now here's a BONUS. Mr. Hobbyist, a 500 sq. ft. finished WORKSHOP. All this for $21,900 on good terms. Call ROY HINCHCLIFFE at 385-2458.

BUY OF THE WEEK!

In the lovely Oaklands:
Completely Renewed ($3,000 worth).
Spacious Family Home.
Stucco Exterior.
3 Generous Bedrooms.
Living Room with Fireplace.
Full Basement — Oil Heat.
Extra Large Dining Room.
Close-In. Only $17,950.
RUDY ROST
385-2458 (anytime) 658-5490 (Res.)

OAK BAY
2 BEDROOMS PLUS
FULL BASEMENT

Situated on a large pretty lot with a profusion of shrubs, trees, tidy pond and a small greenhouse for garden lovers. This beautifully kept 2-bedroom home has a separate dining room and extra room in the high, clean basement. Conveniently located to all services in one of the better areas near Willows Beach. Realistically priced at $21,700.
EILEEN PEARSON,
477-5210 or 385-2458
FRAN McVITTIE,
478-4896 or 385-2458

SIDE X SIDE DUPLEX

Good rental location, city, offers 2-bedrooms each, living room and fireplace, oak floors, full basement with extra room, 1 year old. $10,000 DN. Full price $33,900.

HANDYMAN SPECIAL

Older, 3-bedroom, no-basement. Living room, kitchen with oil range. $2,500 DN. Full price $8,900
Call TED CHATTERS,
385-2458, res. 385-5508.

NEAR SIMPSONS-SEARS

Possession Dec. 1st.
$6,500 Down Payment.
$135 Monthly including taxes.
2 Brs. — 1,184 sq. ft.
Basement with D.I. Garage.
Only 17 yrs. old.
Immaculate throughout.
Best Buy in Town at $19,200.
Don't Wait. Call JOYCE MILLER.
385-2458 or 477-6161.

BASTIONSQUAREPROPERTIES
BASTIONSQUAREPROPERTIES
BASTIONSQUAREPROPERTIES
BASTION SQUARE
BASTION SQUARE
BASTION SQUARE
BASTION SQUARE
BASTION SQUARE
BASTION SQUARE
BASTION SQUARE
BASTIONSQUAREPROPERTIES
BASTIONSQUAREPROPERTIES
BASTIONSQUAREPROPERTIES
BASTIONSQUAREPROPERTIES

BASTION SQUARE PROPERTIES
of Victoria Ltd.
50 BASTION SQUARE 388-4294
24 HOUR SERVICE

GEORGE RANDALL LTD.
384-8109
24-HOUR SERVICE

3 BEDROOMS
Exceptional View
$15,900

A substantial older home in A 1 condition. Large living room with fireplace, dining room, elec. kitchen with range and fridge, full basement, pkge. oil furnace, separate garage. Reasonable down payment.
Call Bill Sudbury 384-8109

BRAND SPANKING NEW

Drive by 2589 Hagel Rd., Colwood Lake subdivision. L-shaped living-dining room with beautiful fireplace, cabinet kitchen with loads of cupboards, thru hall, oversize bathroom and colored fixtures. 3 bedrooms with walk-in closets, full basement and carport. This cannot be bettered at the price, on terms, of $23,500. Exclusive listing. Call Mr. C. W. Walsh or H. D. Johnstone, 384-8109 anytime.

SPARKLING NEW

Drive by 2260 Weller Ave., Sidney. You will like what you see. A shake roof Rancher with double enclosed carport. A delightful open layout with something different in a raised hearth fireplace and many other features. For instance a sunken bathtub in the bathroom. You can have your choice of light fixtures and carpeting.
SEE THIS THIS WEEKEND AT $24,000. An exclusive listing by
C. W. Walsh and H. D. Johnstone
384-8109 anytime

THINKING OF BUILDING?

We have several good building lots and a first class contractor to build to your specifications at a price you can afford to pay. Call us and we will be pleased to quote on your plans. C. W. Walsh or H. D. Johnstone, 384-8109 anytime.

CITY
Near Simpsons-Sears
$21,000

Stucco and siding, 3 bedrooms, 1 bedroom large. Rec. room and bathroom in spacious basement. Near all necessary amenities. Rented now at $150 month. New owner could occupy early January. Reasonable purchase terms.
Call 384-8109 or 477-6311 to view.
Bruce Pakenham

J. H. WHITTOME & CO. LTD.
706 Fort St. 388-4271
Est'd 1898
Victoria, Duncan, Chemainus

FOR THE RETIRED OR THE YOUNG

Lovely 2-bedroom white stucco home located in a good residential district, close to schools, bus service and shopping. Living room with brick fireplace, good size dining room, hardwood floors, electric cabinet kitchen. Full high basement with an extra bedroom. Nice easy to maintain garden. Low down payment can be arranged and you can move in before Xmas. To view please call
EDITH GUTEMAR, 388-4271

HOME PLUS REVENUE
$22,900

Beat the high cost of living. This large older home is located in an excellent area for revenue. Main floor has 3 bedrooms, living room, family kitchen, utility room and 3-piece bathroom. Upstairs from a separate side entrance, 3 bedrooms and bathroom, ideal as housekeeping rooms. On the ground level with separate entrance, 2 large rooms with roughed-in bathroom. This excellent listing is well priced because 50 Old-Age Pensioners need accommodation as their building is being demolished.
JOE MANTON, 388-4271

C. G. HEISTERMAN & CO. LTD.
1121 Blanshard St., 383-4161

VIEW ROYAL
$24,950

7-year-old stucco bungalow (1,200 sq. ft.) on ½ ac. Large living room with raised hearth fireplace, separate dining room, very large kitchen with loads of cupboards. 3 bedrooms, master bedroom has 2-pce. bath ensuite. Entrance hall, living room and dining room have wall-to-wall carpet. Double attached garage. Lovely garden. Immediate possession. To view, please call Edith Britt, 383-4161; evgs. 385-3590.

COUNTRY COTTAGE
$10,750

Snug one-bedroom home on bus line, automatic oil heating. Electric kitchen with dining area. Deep lot. Net taxes $20. Call Mr. Harris, 383-4161 or evgs. 477-1198.

GORDON HEAD SEAVIEW
VACANT
$32,500

The perfect 7-year-old family home in a prestige area. Living room, dining room in line, quality wall-to-wall carpeting over hardwood, raised hearth fireplace, 3 bedrooms, panelled rumpus room with fireplace, O-O-M heat, large fenced lot with numerous fruit trees. Close to all levels of schools.

To view please call Lee Forbes, 385-1431 anytime. Quadra Realty Ltd.

HAVE A MERRY XMAS
Move in Dec. 1st
Beautiful Northridge
$23,900

—QUIET CUL-DE-SAC
—3 BEDROOMS ON MAIN
—4-PIECE BATH UP, 2-PC. DOWN
—LV. RM. RAISED HEARTH F.P.
—RUMPUS RM. AND 4TH BEDROOM EASY TO COMPLETE
—6½ PER CENT MORTGAGE
—ON SEWER WITHIN 4-MILE CIRCLE
—EXCELLENT AREA OF NEWER HOMES
Call now to view
BILL McCULLOCH, 385-2471
Johnston & Co.

BE IN FOR XMAS
EXCLUSIVE
BEST BUY
IN VICTORIA TODAY
A SPOTLESS
CLEAN HOME

Living room, large cab. kitchen, bedroom, 3-pc. bathroom. Workshop, greenhouse. Lawns, shrubs, fruit trees, large lot, fenced. Copper H.W. tank and pipe. Move in now, all you need is the groceries plus F.P. $12,000. An estate sale. Some terms could be arranged. This is a clear title home. To view call Pop Thomas at 384-7128 or Res. 384-5116
NO DRIVE-BYS PLEASE
DOUGLAS HAWKES LTD.

1157 PEMBROKE ST. CASH PRICE $7,500, or $2,200 down, balance at $65 per month, including principle and interest at 7½ per cent. 383-1589.

BLOCK BROS. REALTY
1800 Blanshard St.
386-3231

Open 9 a.m. to 9 p.m. Mon. to Fri. 9 a.m. to 5 p.m. Sat.

WOW!
3 BEDROOMS—$10,900

Older stucco bungalow in Vic West area. One floor plan, vacant for quick possession. Try your terms. Quickly call IRENE DALZIEL, 386-3231. Block Bros.

MICHIGAN ST.
4 PLEX—$29,900

This could be the investment you are searching for. Four 1-bedroom suites, self-contained, never a rental problem. Gross $3,780. Call now for further information, IRENE DALZIEL, 386-3231.

VIC WEST
3-BEDROOM—$10,900

$1,500 DOWN PAYMENT, $100 P.I.T.
Large 3 bedroom stucco home, part basement in need of some renovation. Good potential lot. FREDDY STARKE, 386 3231.

FAIRFIELD
3-BEDROOM HOME

F. H. basement, good sized lot, new wiring, new copper plumbing, modern kitchen, a large family home. Excellent 1st mortgage at 7½ per cent available at $98 P.I.T. at the full price of $15,900. FREDDY STARKE, 386-3231.

SPARKLING
S x S DUPLEX
CHOICE AREA
2 AND 3 BEDROOMS

Immediate possession. Immaculate condition. Hardwood floors throughout. Large living room, separate dining room. Automatic oil heat. Full cement basement with drive-in garages. One side available for owner. Renters waiting. Price $32,950. See it with OLIVE KER, 382-1934 or 386-3231.

NEAR U. VIC.

Beautifully remodelled older home with basement. Three bedrooms. Large attractive family room on main floor. Drive-in garage. OOM heat. Close to all levels of schools. See inside this home you will be pleasantly surprised. Asking $18,900. Try your down payment. BERT CASE, 386-3231 or 382-6996.

READY FOR BUILDING

6.6 acres, 23 minutes from downtown, paved hyw. or street all the way. On City water, power and phone. 3 lovely sites to choose for a house. One of them on your own little lake. $10,500 dn. with reasonable terms. Call Ursula La Lande, 386-3231 or 384-6758.

VACANT—MUST SELL

Quickly! Spacious 2 or 3-bedroom home, Elec. kitchen (range included), full Bsmt., OOM, heavy wiring. Only $2,500 down, $115 p.m. Asking $14,000 but try your offer. Call PAT FRASER 477-1411.

ROOM TO BREATHE

For you and a couple of horses in this lovely near new rancher with 5 acres of cleared grazing land close to Sooke. There are 5 bedrooms and 2 full bathrooms. The 28x12 LR. has luxurious W-W carpeting and an Arizona Sandstone fireplace. Every room has its own distinctive panelling. Electric heat throughout. Double carport. For an appointment to view this quality home, Priced at $37,000 call Al Smillie 386-3231 or 652-2627.

HIGH GORGE—$15,900

A lovely solid older home tastefully and very well renovated. 3 bedroom, full basement, O.O.M., copper plumbing, heavy wiring, all Gov't approved. Only $3,000 down. Payments include taxes, only $121 per mo. Call URSULA LA LONDE 386-3231 or 384-6758.

DUPLEX

On Oak Bay Ave., nice up and down duplex. 1 bedroom, self-contained, electric stove and frig in downstairs suite. Upstairs has 2-bedroom, plus 2 more on top level, stove and frig. The commercial zone lot alone is worth $15,000, asking $18,900. Call MRS. EDGINGTON at 477-4531 or 386-3231.

HIGH GORGE
2 BEDROOMS—$12,900

Nice stucco bungalow on good sized lot completely fenced in. Living room. Galley type kitchen. 3-pce. bath. 2 good sized bedrooms. Separate garage. $110 P.I.T. per month with your down payment. For more information phone FREDDY STARKE 386-3231.

RACHEL or ART PARSONS

TOWN & COUNTRY REALTY LIMITED
3617 Douglas St.
382-7276

TRULY TODAY'S BEST BUY
$10,950

Here is a compact, warm, little 2-bedroom home on a 60'x200' lot; new wiring, good roof, double garage. Just a few steps to bus. Quick possession. Ideal for retirement or rental investment. Call Mr. James right now, Island Homes Ltd., 386-7545, residence 382-6787.

1126 FINLAYSON ST

150 HOUSES FOR SALE

MAYFAIR REALTY LTD.
Woodward's Mayfair Centre
3153 Douglas St. 386-2955
"WE TRADE HOMES"

SALT SPRING ISLAND

Tremendous view property, ½ acre. Outstanding home with high quality construction throughout. Approx. 1600 sq. ft. on 1 floor, 3 bedrooms, through-hall and family room. Dining room and living room 20x20 with natural rock fireplace. Well-planned cabinet kitchen. Taxes only $94 net. $37,500 with reasonable terms. Call JOHN TISDALLE, 386-2955.

SEA SCAPE
CORDOVA BAY VIEW

5 years old, 1600 sq. ft. contemporary natural wood interior. 18x16 living room, Swedish fireplace, W-W. Lovely split-level dining room with P.P. and W-W. Ladies' delight modern kitchen and eating area, built-ins and dishwasher. 3 bedrooms, tri-level. 4-pce. bath and 2-pce. main floor washroom. Brick and stucco exterior. 1st mtge. 7½ per cent, $147 per month. Special price $33,900. Call JOHN TISDALLE, 386-2955.

FOREVER SECLUSION

Architect designed home of 1,200 sq. ft. Three bedrooms, extra large living-dining room, extra bedroom and 2 pce. bath in full basement. Double carport, hardtop road. Close to schools. Possible V.L.A. Price only $24,950. Call FRED BERGMAN, 386-2955.

EVERYONE IS INTERESTED

In leaded glass windows, beautifully beamed ceilings, raised hearth fireplaces, views and privacy. This 3¼-year-old Esquimalt home has all of these features and many more, including 3 bedrooms, a large living room and dining room, vanity 4-pce bathroom, sparkling oak floors throughout. Truly a good home in an easy tax area. Priced low at $25,500 and try your own down payment. Call JACK WILLIAMS to see thru at 386-2955.

DUPLEX

Up and down duplex in Oak Bay. Three or four bedrooms on the main level, living room with fireplace, modern kitchen. Rents $130 per month. Up, two bedrooms, living room with fireplace, plus modern kitchen, rents for $105 per month. An older building in a perfect location, close to schools, shops, bus, and a couple of blocks only to the beach. Asking price $23,900. Phone ETHEL HARVEY, 386-2955, anytime.

BRAND NEW
ONLY $22,400
FULL PRICE

3 bedrooms, 6-room home, 1125 sq. ft. of deluxe living accommodation, extra bathroom roughed-in in basement. A street of all new homes, a variety of terms available. We will take your home in trade. Call LOU BLOOMFIELD, 386-2955 or 382-8536 for appointments to view.

DO YOUR DOG
CAT
PONY
RABBIT
NEED MORE SPACE?

There's a full half acre around this 4-bedroom no-basement bungalow in Royal Oak. Right on the bus and close to schools and shopping too, and only $22,000 with terms. It has a barn plus a playhouse for children, a small greenhouse, and mother'll love the wall-to-wall in most of the house and the built-in range and oven. Open to offers so act fast, you could be in next week. Call ALF PORCHER, 386-2955 or 384-5823.

B R BROWN W N
B R BROS. S.
AGENCIES LTD.
1125 Blanshard St.
385-8771 anytime.

JUBILEE AREA
RETIRED SPECIAL

This delightful stucco home contains cosy living room. One large bedroom. Cab. oil kitchen and bathroom. Fully insulated. In excellent condition. Lovely small garden lot with patio. Sep. garage and storage area. On quiet dead-end street. Price with terms only $10,500. Please call Mr. Pearce 385-8771 or 386-3808.

OAK BAY
BEAUTIFUL SEAVIEW

This lovely, mature, 4-bedroom executive residence is beautifully situated off King George Terrace, and overlooks the Straits. It also contains a large living room with fireplace, separate dining room, a library, 2¼ bathrooms and a cement basement. Wonderfully-tended, landscaped grounds surround the gracious home. You will love the seclusion provided. The full price is just $60,000. Please call Doug Lawson at 385-8771.

CADBORO BAY
4 BEDROOMS
SEA VIEW
SECLUSION

This delightful residence is situated on nearly ¾ acre. Main floor consists of entrance hall, living room 17½ x 14', dining room 12' x 11', den 14' x 13', 5-star kitchen with built-in Moffat range. Breakfast nook, 1 large bedroom and vanity bathroom, upstairs are 3 large bedrooms and another complete bathroom. Full basement, large sundeck. All floors are new oak. Walking distance to University. Full asking price with terms $49,700. Mr. Lawson, 385-8771 anytime.

CLARKE & WALLACE
REALTY LTD.
620 Broughton St. 385-8794
Across from Eaton's Car Park

DRIVE BY
3941 LA SALLE
(Do not disturbe tenants)
14 Days Possession

See this lovely 1550' bungalow. Beautiful setting. CIRCULAR DRIVEWAY, attached garage. Full high basement. NEWLY DECORATED and well kept home on LARGE LOT, 100'x126'. Well below replacement cost, at only $24,900. Charming 16'x20' LR. FEATURING DEN with RH fireplace and TWIN SIZE bedrooms. C. Baird or W. Neal, 385-8794.

SWEEPING SEA VIEWS
FOR A COUPLE
$21,300

Only ¼ block to the sandy beach. A sparkling modern 2-BR home with few steps. Spacious LR with fireplace and a really lovely seaview from the large picture windows. Dining rm. modern kitchen, 4-pce colored bathroom and laundry rm. Very close to transportation and shopping centre. It is situated in a very nice residential area on a small lot set high off the street, just 15 min. from city centre. For further information phone
PEPE BROWNE 385-8794

NEW 2-BEDROOM HOME NEAR completion, full basement, sundeck and roughed-in plumbing. 658-5120.

PEMBERTON HOLMES
1002 GOV'T 384-8126
"SINCE 1887"
MLS REALTOR

FLASH!
LATEST LISTINGS
ON DISPLAY WITHIN
HOURS AT OFFICE
ENTRANCE
— PEEK IN AND SEE —
FOR A HEAD START!

OPPORTUNITY!!

If you are interested in purchasing a UNIQUE SEA FRONT HOME with a MAGNIFICENT UNOBSTRUCTED VIEW, see this one! Features include —
—Half an acre property with access to sandy beach, divided into 2 lots.
—1430 sq. ft. bungalow with 20x22 living room, 3 bedrooms, 2 bathrooms.
—Beautifully landscaped, offering seclusion, trees, and an orchard.
Sacrifice for quick sale at—
$37,500
384-8126 MR. GREENE 385-0795

RETIRE IN THE COUNTRY!

And commute to the city from this neat 2-bedroom stucco bungalow nestled on

2.8 ACRES

of scenic surroundings. Located less than halfway between Sidney and Victoria, it offers all the convenience one could wish for. Handy to Golf Courses and Marinas, space to cultivate a garden, raise a horse or just enjoy the tranquility of ones own miniature estate. All this for only

$20,500

How can you invest your money to better advantage! Call
384-8126 MR. GREENE 385-0795

OAK BAY

Just off beach drive, close to park and Beach area; lovely 12 year old 2-step bungalow; main floor has spacious living room, dining room, kitchen, 2 bedrooms. Basement includes recreation room and 3rd bedroom. Quality built, hot water heat, attached garage plus carport. Lot 85x125. Price $31,500.
For prior appointment to view call—
384-8126 477-3187
W. H. SOUTHWARD

PEACEFUL, RESTFUL SECLUSION

You can have quick possession of this well built home. Situated on nearly 3 acres in the Cordova Bay area with excellent seaview. Property nicely treed with plenty of open spaces for gardening and room for keeping a saddle pony. This is good holding property for future subdivision. Home has 2 bedrooms, living room with fireplace, dining area, bright kitchen, full high basement with space for two more bedrooms.
Asking price $43,600
To view call
384-8126 WALTER CHECK 648-5687

$21,900
HIGH QUADRA

4½-room bungalow — "spotless." Lot 100x130. Garage, greenhouse and aviary. "EXCLUSIVE"
Call—
384-8126 384-4976
JACK BROWN

UPLANDS BUNGALOW
MIDLAND ROAD
REDUCED—$59,500

—6 Bedrooms, 4 Main, 2 Down.
—4 Bathrooms, 2 Main, 2 Down.
—Sunken living room with den off.
—Guest-sized dining room.
—New Senwood cabinet kitchen, stainless sink with disposal.
—Family dining area, with second fireplace.
—Extra custom finished recreation room, T.V. room or study in lower level.
—2 Car garage plus loads of parking at rear, exquisite outdoor patio with barbecue, other plus features include hot water heating, 200 Amp red seal wiring and automatic sprinklers.
—Immediate possession. For further information or arrangements to view please call
CLIFF ANDERSON
477-3994 or 384-8126

BUILDERS —
ATTENTION!

Drive by 400 Burnside E. Corner of Duppiin Road. Large duplex zoned lot (and older house). Clear title. $20,000, $5,000 down A-S to vendor at 8½ per cent at $150 per month.
384-8126 W. WOODLEY 384-3916

RITHET AGENCIES LIMITED
714 Fort Street 382-4251

SEAVIEW EXECUTIVE

This is your chance to purchase a beautiful almost new home in this choice residential area. Some of its many features are: Double doors lead to a larger than average entrance hall. Wrought iron gates to the spacious living room with white marble fireplace. Cosy den with open fireplace and many built-ins. Full separate dining room. Superbly fitted kitchen with large eating area, special lighting, etc. De luxe powder room. Lower ground level has three extra large bedrooms, 4-piece bathroom with wall-to-wall carpet, master bedroom with bathroom en suite, large roughed-in rec. room with fireplace, sliding glass doors from all main rooms lead to large patios overlooking the sea. Wall-to-wall broadloom. Many, many de luxe features too numerous to mention—all drapes included. Close to UVic and shopping centre. An outstanding buy at $69,500. Excellent financing with 7½ per cent mortgage. Please call.

BETTY SHEA, 383-5616

A QUIET RETREAT
DE LUXE RETIREMENT

Nestled in a natural setting of trees and rock this low set rancher offers a beautiful 30' living-dining area with an impressive fireplace. 2 bedrooms, de luxe 4-pce. bathroom, and extra plumbing. Modern kitchen with excellent eating area, utility. The family room is large with a featured brick wall and raised hearth fireplace. Sliding glass doors lead to a secluded garden. Wall-to-wall broadloom in all main rooms. Patios, double carport. Over 16,000 sq. ft. of gracious living. Let me show you this outstanding property. You will be glad you did. Well priced at $35,000.

BETTY SHEA, 383-5616

TERRIFIC OPPORTUNITY

Imagine being able to own two excellent houses in Oak Bay for a total price of only $32,900 — added to this the owners may consider an offer! These two homes are situated on one lot so there is one tax bill to pay. Both homes are stucco and in fine condition. Located just a half block from the Avenue on one of the best streets in SOUTH OAK BAY. Don't miss this rare opportunity. Call today and we will give full details.
EILEEN PEARSON 385-2458 or 477-5210
FRAN McVITTIE 385-2458 or 478-4586
Byron Price & Associates Ltd.

2-3 BEDROOM DUPLEXES
DIRECT FROM BUILDER

A home for you and one for revenue or two families can buy one $31,400 and $31,800. On Feltham about one block up from Shelbourne.
Call me anytime including weekends—Charles Morris 384-4224 of Reeson and Pinch Homes.

SIDE-BY-SIDE DUPLEX. CLOSE in. Large lot. $17,500. Terms. Ruby Holden, 642-5952 or 388-4401. Homefinders Ltd.

C R C R O W N W N
REALTY
G. D. Peaker Holdings Ltd.
1405 DOUGLAS 385-8731

COLWOOD
$16,300

Nice three-bedroom rancher ideally situated for the young growing family. Family-sized kitchen and separate dining room leading to sunny patio. Part basement new oil-o-matic furnace, wired for washer and dryer. All situated on a large lot with separate garage on a quiet street in Langford. To view call

TOM DUNCAN
477-2462 385-8731

FOUR STARS

Like a great movie, this is a rare "Hit" with one great feature after another!

JUST LOOK:

—Large sundeck and rec room.
—Built-in range and oven.
—Master bedroom ensuite.
—Immediate possession.
—6¼ per cent Mtge. with good terms. Asking $26,900.

For further information and appointment to view call

Mrs. Reynolds or
Mr. McIlroy
385-8731

COLWOOD LAKE
ESTATES

4 Bedrooms, unique floor plan 18x13.6 living rm. 17x10 master bedroom. Over 1500 sq. ft. in all. High basement roughed in for large rec. room, den, 3rd bathroom and workshop. ¾ acre lot. A very good buy at only $24,900 full price.

JACK MAYBIE or
JIM LOBB, 385-8731

OAK BAY $29,900

2 or 3-bedroom or in-law suite. Bright, electric kitchen, large living and dining room, wall-to-wall carpet, 1½ bathrooms, loads of cupboards, drive in garage, 1800 sq. ft. of floor space, dark room. See this exclusive listing today with STAN SAGE, RES. 384-4347, A. MACLEAN, RES. 383-6768.

NEAR UPLANDS
VACANT NOW
Approx. 1500 sq. ft. area
only $34,900
6 Per Cent Mtge of $10,000

Large bright electric kitchen with fan approximately 18 FT. OF COUNTER AREA. Windows on two walls.
Two steps down to nicely panelled family room, good size, with utility area and separate toilet off, also door to carport.
Living room 20x16 with BEAMED CEILING raised hearth FIREPLACE AGAINST A PANELLED wall with wall-to-wall carpet. Dining room 12x13 with wall-to-wall.
FOUR BEDROOMS upstairs with private BALCONY off of master (above carport). Large vanity bathroom with two hand basins, and tub and shower of course.
Sliding plate glass windows in every room.
Double carport. An ideal family home in a quiet area on a large lot 71'x173'.
To view call BEN McLEOD at 385-8731 or Res. 477-3998.

RENOVATIONS
OPPORTUNITY
IN SIDNEY

Property consists of a well constructed but older 2-bedroom cottage with living room and fireplace, good size dining area, also kitchen, pantry and utility room, in all about 900 sq. ft. But it does require renovation to transform it into a better than new home. On a corner lot in a pleasant area, on sewer and water of course. $13,300.

GEORGE HOWARD
656-3924 385-8731

ROYAL TRUST
REAL ESTATE SALES DEPT.

ROYAL OAK
6¼ Per Cent Mortgage

Four bedrooms with two full bathrooms. Stucco bungalow four years old, situated close to shopping centre, elementary and junior high school. Fully landscaped garden with large private flagstone patio. Large sundeck off dining area. Full basement with partial finished rumpus room. Carport. Oil hot air heating.
PRICE $28,000
A. E. COLES, 388-4311
Evenings, 382-8752
ROYAL TRUST
Corner Government and View Street.
Member Victoria Real Estate Board.

3966 LEXINGTON
OFF ARBUTUS
ATTENTION!!
CONTRACTORS
HANDYMEN

A little paint and a few small alterations and $4,000 profit is yours. All inside work. New area of $50,000 homes in Gordon Head. Underground services, etc. $31,500. $8,500 down. To view inside call EXCLUSIVE AGENT, LEW MOILLIET, 386-7545, res. 658-4275.
Island Homes Ltd.

B.C.
LAND
& INVESTMENT AGENCY LTD.
922 Government St. 388-5551
"Serving B.C. Since 1863"

CUSTOM DESIGNED HOMES

Built to your requirements on the lot of your choice. Low down payment. All types of financing available, also plans and specifications. Consult us for details by phoning
K. ULRICH, 384-8723
VICTORIA CONSTRUCTION LTD.
388-6601 384-8723

$35,000

Oak Bay, Beach Drive, top location and quality, immaculate established modern home. Entrance and through hall, delightful large living room, dining room, a joy of a spacious kitchen and breakfast area, two bedrooms and a bathroom. Full high basement, garage. Truly a fine home for family and friends. Exclusive with F. Marconi.
386-3941 now
MARCONI REALTY 620 VIEW

NEW 3 BED. HOME WITH LIV. Room, fireplace, dining rm., sundeck, bright cabinet kitchen, plus full basement. $23,900. Phone F. BEAMISH, 382-9990 or 385-2471. Johnston & Co.

BRYAN LEVERTON
Real Estate
M.L.S. 385-8012

CANADA PERMANENT
Trust Company
1125 Douglas St.
"SERVICING COAST TO COAST"

OPEN TONIGHT 7-9 P.M.
613 TORONTO ST.
LIVE RENT FREE

In the cleanest home in James Bay. Spotless and spacious 2-bedroom home for owner plus a legal self-contained suite with separate entrance, also bachelor accommodation in high dry basement. Monthly payments only $100 at 7 per cent interest. Further particulars from
MRS. MARY WOOD
386-1361 477-5557

IMMEDIATE POSSESSION
CORDOVA BAY

Close to the SEA and Shopping Plaza. Large 2-bedroom bungalow. Hardwood floors — fireplace — full basement — automatic heat — drive-in garage. An IDEAL retirement home situated on a secluded lot.
$18,200
For further information call
DAVE GIBSON
386-1361 385-6689

"SOUTH OAK BAY"
NEW LISTING

Only 3 blocks from the water we have this very well kept 2 BR house with L-shaped living and dining room — fireplace and gleaming hardwood floors. Modern kitchen — full basement — drive-in garage — extra room — hot water heat. Exceptionally nice yard. Only $22,900 with terms.

"KAMLOOPS"
NEW LISTING

Lovely 3 BR home with a family room and laundry room on the main level. This home is exceptionally well planned with a very modern step-saving kitchen. Large living room with wall-to-wall rug. Drive-in garage. Easy to care for yard. It's a pleasure to show this well priced home, listed at only $26,900 with terms.

"VIEW ROYAL"

Small 2-room home on a corner lot in very good condition. Built-in cupboards with stainless steel sink — oil heat. Listed at only $8,950 with $2,000 down.
For further information call
RON CROW
386-1361 388-4855

HARRY FOSTER LTD.
OPPOSITE "The Bay"
1732 DOUGLAS 382-2101

QUICK POSSESSION!!
"JUST LISTED"
"COOK-MAPLEWOOD"
3 OR 5 BEDROOMS

FINE FAMILY HOME
REASONABLE DOWN PAYMENT
TRADE-IN CONSIDERED
ONLY 5 YEARS OLD

A very fine family home with 1300 sq. ft. in the main floor plan, plus 2 finished bedrooms or recreational rooms on the lower level. Wide hall; 18' living room; good dining room; smart kitchen with dining area; all bedrooms are a good size (master has bathroom en-suite); spacious 4-pce. vanity bathroom. Laundry room, OOM heat. Around $4,000 to handle, or trade your smaller home. Full price $23,950.

HERB HODGSON
382-2101, Res. 382-3835

CHECK THESE THREE BRAND NEW QUALITY BUILT HUCKER HOMES:

1—GORDON HEAD. New split level 3-bedroom home on a new fully-improved street, including underground wiring. De luxe kitchen with glass doors to sundeck, separate dining room, feature bookcase fireplace wall in living room. Full price $34,900 with down payment to suit.
2—OAK BAY. Beautiful 4-pillared plantation Colonial under construction. Sits behind the majesty of oaks and evergreens. 3 bedrooms, 2 bathrooms. All generous sized rooms, with lower level ready for additional accommodations. Many quality extras. $34,500 — terms.
3—CENTRAL SAANICH. High on a 100x151 lot in this up and coming area. Three bedrooms, separate dining room, sundeck, full basement for more rooms. $23,900 with excellent terms. Call

ROBERT YOUNG
383-4124 anytime
McAdams Investments Ltd.

NEW!!—IN LAKE HILL
$19,650 COMPLETE!

For sale by the builders, under construction!!... A fine 3-bedroom (non-basement) bungalow with 'Tudor' exterior on a large 78'x110' level lot is waiting for your inspection. Price quoted above includes the following items:
(1) Matching detached carport, with 55 sq. ft. of extra storage space.
(2) Blacktop driveway.
(3) All legal and mortgage costs.
(4) Wall-to-wall carpet in living room and halls.
(5) Wiring and plumbing for auto. washer/dryer.
(6) Fireplace with raised slate hearth.
(7) 100 per cent-1 year 'money-back' guarantee!!
Located just a stone's throw to the bus!!... This is on our very last lot in Lake Hill. Completed 'Model Home' available for showing. Call Mr. Jones, 478-2168, for complete particulars. Payments of $121 per month with $5,050 down. Second mortgage funds are available, however, if required. UNIVERSAL BUILDERS, 777 Meaford Ave., Langford.

IMMEDIATE POSSESSION
HIGH ESQUIMALT

Cute and comfortable bungalow with large living room, two good bedrooms plus a third room which could be bedroom, den or playroom. Neat and clean throughout. Good large separate workshop. Situated on a nice high lot among well-kept homes. Asking only $13,500. Call today and we will arrange terms to suit you. EILEEN PEARSON or FRAN McVITTIE, 385-2458. Byron Price & Associates Ltd.

HAGAR & S W A Y
610 N
Yates St. E Ltd.
384-0531 ANYTIME

IDEAL FAMILY HOME

Colwood, new home, new street, close to schools, low taxes, 3 bedrooms, living room with fireplace and dining room, oak floors, full basement. See this and other homes priced at $22,900. Call Ted Chartres, 385-2458, residence, 385-5508. Byron Price Realty.

OLDER HOME (RENTED) IN A future apartment area, on Balmoral, at a bargain cash price of $11,000. Ph. Howie Craig, 479-4312 Leader Realty Ltd.

GARDNER AGENCIES Ltd.
899 Fort Street
385-1448
Real Estate — Insurance

RETIRE IN COMFORT

This cute 2-bedroom cottage has cosy living room, kitchen, dinette, elect. range, large lot, elect. heat. Net taxes $34. Only $14,950.
KEN WRIGHT
382-9409 or 385-1448

VACANT—MOVE IN NOW

New 2 bedrooms, has large living room with fireplace, dining area, cabinet kitchen. Sun deck, full basement. $20,900.
HAROLD WARE
385-1448 382-1461

WOODED WONDERLAND
½ ACRE
5 BEDROOMS
2 BATHROOMS

For the large family that wants to be on its own without the closeness of neighbours, this is it. Only 10 years old it has 1800 sq. ft. of well planned living with, separate laundry room, TV room, large living room separate dining room, well treed property. Only 15 minutes from city centre.
$26,900
CLIFF SALMOND
385-1448 477-3626

PANORAMIC SEAVIEW
BRAND SPANKING NEW

—3 BEDROOMS.
—L.R. AND D.R. HAVE W.W. CARPET.
—SLIDING DOORS TO SUNDECK.
—BEAUTIFUL CITATION CABINET KITCHEN.
—FULL BASEMENT, ROUGHED-IN RUMPUS ROOM WITH FIREPLACE.
—SPACE FOR TWO MORE BEDROOMS.
ASKING $31,500
CLIFF SALMOND
385-1448 477-3626

A. BERNARD & CO. LTD.
FORT AND BROAD STREETS
384-9335
DAY OR NIGHT

PARKLANDS
3 Bedrooms Plus LEGAL SUITE in basement

This 13-year-old stucco bungalow consists of L-Shape living and dining room with wall-to-wall carpet, cabinet electric kitchen, 3 good size bedrooms, 4-pce. Pemb. bath, oak floors throughout. In the full high basement is a LEGAL 1-bedroom suite, 12x24' liv. rm., cab. elect. kitchen with dining area, 3-pce. bathroom. Carport plus parking space for another car.
FULL PRICE
$24,500
EXCLUSIVE LISTING
D. Okker, 384-9335, Res. 478-4501.

HILLSIDE

Large 3-bedroom family home. Living room with W/W carpet and dining room in line. Modern cabinet electric kitchen. 3 good size bedrooms. Utility plumbed for washer. Full basement with automatic oil hot air heating. This home can be purchased for $17,900 unfurnished or $19,900 furnished. For further information call

Mr. D. Okker, 384-9335; Res. 478-4501

NORTHRIDGE

Desirable 6-yr-old, 3-bedroom home, very close to school and on a large lot for play area. Entertainment sized L-shaped living room and dining room with corner fireplace, built-in screen, plus wall-to-wall carpet. Kitchen large with ideal eating space, built-in counter top stove and wall oven. Through hall with open stairwell, wall-to-wall carpet. Spacious sundeck, sliding doors off dining room. Full high basement with rumpus room. Double drive-in garage. Clean and very nicely landscaped. Clear title, asking
$26,400
TERMS ARRANGED
Helen Vaupel, 384-9335, res. 479-6539

P. R. BROWN & SONS LTD.
762 Fort St. 385-3435 (24 hr.)

"THE PEOPLE TO SEE ARE P.R.B."

TEN MILE POINT
7 SPACIOUS ROOMS
2 ACRE ESTATE

Splendid large modern bungalow, 3 bathrooms, den with FP, LR, DR, kitchen with all modern conveniences, utility with W/D, oil HW heat, shake roof, 2-car garage. The garden is partly in native trees with parklike atmosphere and lawns, shrubs, fish pool, patio, green-house. Possible to sub-divide while retaining character and seclusion. A very superior offering. For price and further particulars, please call

MR. HOLMS 385-3435
— P.R.B. —

COLWOOD
VACANT NOW

Immediate possession can be given to this nearly new 4-bedroom home. It has L-shape living-dining room with sundeck. Attractive kitchen. Wired for washer and dryer in bright basement. Walking distance to school. Priced to sell quickly at $22,900. Call MRS. HARTT, 385-3435 anytime.
— P.R.B. —
P. R. Brown and Sons have mortgage money always available.

JOHN MOLYARD AGENCIES LTD.
1964 Oak Bay Ave.
386-6175 Anytime

OAK BAY VILLAGE
NEW—4 BEDROOMS

Looking for a combination of traditional and modern? TUDOR style which blends with the mature district, but provides all the "in" features of today's contemporary living? See this one before you make your mind up. We think its FAB. However YOUR THE BUYER, and you've looked and compared, but if your looking for district, and if your looking for style, and if your looking for FOUR BEDROOMS, 2 FIREPLACES, 2 BATHROOMS, Huge Rec. Room and Landscaped Lot — CALL US, SEE IT, YOU BE THE JUDGE.
CLEAR TITLE — $34,900
CALL FRANK WHITFIELD or RON BLACK
386-6175—385-0510—383-9331

BY BUILDER

4565 Montford, off Ferndale, deluxe colonial, seaview, 3 bedrooms, 2 full baths, carpet, full basement, sundeck, double carport. $33,500. Postle Construction, 477-3728.

151 COUNTRY HOMES AND PROPERTIES

NATIONAL TRUST CO. LTD.
is selling real estate
Since 1898
1280 Douglas Street

SIDNEY
5 BRAND NEW HOMES

Immediate possession. Excellent financing.
Priced from $22,500 to $34,000.
For further details contact AL IZATT, Res. 652-2133 or HARRY COOK, 384-2883.
Office 388-5451.

15 ACRES AND
A MODEST MANSION

15 acres and a rippling brook provide the setting for this grand, older home which has been beautifully restored for modern comfort and convenience. Almost 3,000 sq. ft. on the ground floor provides a wide imposing central entrance hall and corridor giving access to a 30'x15' living room, 2 king size bedrooms, a magnificent formal dining room, 14x22, with fireplace, 16x19 den or salon. There is a large modern kitchen and vanity bathroom and a laundry-utility room. The grounds provide pasture and a stable for 4 horses, a 2-car garage, tool shed, etc. An ideal property for the retired gentleman who keeps horses as a hobby.
Offered at $47,500. Call
384-8126 MR. GREENE 385-0795
Pemberton, Holmes Ltd.

DEEP COVE
$52,700

3.26 acres fronting two roads. Two acres cleared ready for development. Balance lightly treed. Water by well. Depth 17 ft. Indications of reliable supply. Two-bedroom, full basement home of hand-hewn logs. Rather an intriguing old house which the Canadiana lover will appreciate. The property is suitable for subdivision in part or full, leaving ample room for running kennels, poultry farm, rabbiting or similar business. As an investment here is a property worth your thorough investigation. Please call us anytime for appointment, details of terms, etc. LYNETTE DELAHUNT or MARGUERITE SCHILL, 385-7707 anytime. Mears & Whyte Oak Bay Realty Ltd.

SIDNEY — ½-ACRE
7 PER CENT $100 P.M.

Just listed, a gracious 5 rm. stucco bungalow, 4 yrs. old. Through hall plan. 18x15 bedrms., double closets, double plumbing. 18x21 L. Rm., open brick wall fireplace. Large dinette kitchen, carpeted stairway to downstairs area of 1,235 sq. ft. The family rm. has fireplace. Extra bedrm. has 2-pce. plumbing. Framed room for 4th bedrm. plus bright work area, attached garage with sundeck. Paved drive and delightful garden. Early possession, plus carpets and drapes. Attractive terms at $26,000. Call Edw. C. Clark, res. 382-0774. Town and Country Realty, 382-7276.

GORDON HULME LTD.
Your Saanich
Peninsula Realtor
ALSO OPEN SATURDAYS
2444 Beacon Ave., Sidney 656-1154

HORSEMEN AND V.L.A.

6 properties to choose from: 1 to 4½ acres in size with 2 to 4-bedroom homes. All have horse barns, corrals and fenced pastures. All will qualify for V.L.A. Priced from $21,000 to $23,000. Call ROY TELFORD, BROADVIEW PROPERTIES LTD., 384-8001 or Res. 479-4804

BRENTWOOD
Properties Ltd.
7183 W. Saanich Rd.
Your Brentwood Bay Realtor for properties and insurance.
652-1141

$3900 DN. $19,900 F.P. 7 PER CENT. New 1300 sq. ft. ¾ acre. Large beamed L.R. Rock fireplace. Double carport, sundeck, basement. Box 70, Brentwood Bay.

SAANICH PENINSULA PROPERTIES LTD. For all real estate requirements. Box 1235, Sidney, B.C. 656-4000

SIDNEY REALTY LTD.
In Central and North Saanich
Phone 656-2622 Sidney

152 WATERFRONT PROPERTIES

WATERFRONT
SUMMER OR
RETIREMENT

King size treed lot, good safe beach, power, water system; located at Ship's Point, 20 miles south of Courtenay. Price $7,700, terms.

DEEP BAY
WATERFRONT LOTS

10 lots left in this popular subdivision, year-round moorage, sandy beaches, oysters, clams, salmon fishing, water system in; located in Bowser area. Price $6,950, terms, $70 down, $70 monthly.

GALLEON BEACH
HORNBY ISLAND

Large treed lots, terrific view, ideal summer or retirement. Priced at $3,950 each, terms $40 down, $40 monthly. Contact Jack Coates or Frank H. McLaughlin for brochures on the above ads — eves. 758-7672 or 758-5112, c.o. Nanaimo Realty Co. Ltd., 17 Church Street, Nanaimo, B.C.

CHERRY POINT ESTATE

Large, modern, 12-room residence, with excellent beach, 24 acres in all; 30-minute drive from Victoria. Ideal for large private hospital site, trailer park, apartment block, etc. Asking only $100,000 on terms. Call Jack Bailey at Duncan, 746-6589. Mayfair Realty Ltd.

BREATHTAKING MOUNTAIN VIEWS
AND THE SEA

Below your door. Luxurious Modern SEAFRONT HOME. PLUS Lovely cottage. Near Sooke. GENUINE VALUE at $39,500. McCandless Realty, 830 Fort, 383-6111, Eve's 382-0370 or 384-5853.

QUAMICHAN LAKE, DUNCAN. 14.27 acres of subdivision property with 397' of lake frontage. Magnificent lake and mountain views. Asking only $33,000 on terms. Call JACK BAILEY at DUNCAN 746-6589. Mayfair Realty Ltd.

153 WANTED TO BUY HOUSES

WANTED

Cash client wishes 3 or 4-bedroom home. Oak Bay preferred but will look at any good district.
Also several clients wishing 2 or 3-bedroom homes any district from $14,000-$16,500.
For early inspection please call DELMAR HOEGI, 386-7521 or 382-1043.
BOORMAN INVESTMENT CO. LTD.

WILL BUY YOUR 2 OR 3-bedroom home immediately for cash, if it's suitable for rental purposes. For fast action, call my agent, Ellwood Nault, at Newstead Realty Ltd., 382-8117 anytime.

153 WANTED TO BUY HOUSES

URGENTLY NEEDED

Mr. Higgin and Mr. Speed have cash buyers for the following homes. A phone call will bring immediate response:

AT $70,000 to $80,000

In Uplands or near Oak Bay Golf Course a quality home with three bedrooms plus den.

AT $40,000 to $50,000

Near University, preferably with rock garden, 4 bedrooms and not less than 2,000 sq. ft. of living area.

AT $40,000 to $50,000

In Oak Bay or Cadboro Bay with sea view, 2 or 3 bedroom home with den.

UP TO $80,000

Four bedrooms plus den, must be informal with large, large combination kitchen family room.

PLEASE PHONE
MR. HIGGIN MR. SPEED
385-3411
KER & STEPHENSON LTD.

HOUSES WANTED

I have numerous clients wanting homes on extra large secluded lots or acreage. Requests are for various size homes and price range. One client wants a good older home with 8 bedrooms and 1 acre of land. Please call MRS. MARY HOLIZKI of NEWSTEAD REALTY LTD., 382-8117 or 658-5776.

CASH IMMEDIATELY FOR YOUR HOME WITH POSSESSION NOW OR AT A LATER DATE TO SUIT YOU. JACK HENDERSON.
J. A. HENDERSON
REALTY LTD., 385-9741.

IN A HURRY TO SELL?

Best thing to do — put your house on Multiple Listing. You get speedy action because every Realtor in town is selling for you and you can be sure of full value for your property. See any member of the Victoria Real Estate Board.

ATTENTION PLEASE!

Can you help me in locating a spacious bungalow with a nice garden for a specific client. 2 or 3 bedrooms, basement preferred. Up to $25,000. For immediate attention please call
384-6128 MRS. McLEAN 384-6867
Pemberton, Holmes Ltd.

2 OR 3 BEDROOMS

Client would like to see home not presently on the market. Must be in a nice district, and fairly close to schools. If thinking of selling, please call Mr. Clare Belcher of
A. BERNARD & CO. LTD
384-9335 Res. 382-2848

NO GIMMICKS!

$18-19,000 cash for a 3-Br. basement home with possession before Christmas. Please call JOYCE MILLER, 385-2458 or 477-6161.
Byron Price & Associates Ltd.

WANTED IN
BEAVER LAKE SCHOOL AREA

A sound four or five bedroom home on half or three-quarters of an acre, some seclusion. Call BEN McLEOD, 385-8731.
CROWN REALTY, G. D. Peaker Holdings Ltd., 1405 Douglas St.

CASH CLIENTS

Will pay all cash or cash to mortgage for your 2 or 3-bedroom home with basement if possible. Call Victor Wong, 385-2458 or 479-6569. Byron Price and Associates Ltd.

WANTED IN FAIRFIELD, OAK Bay or Oaklands. Have definite buyer with up to $15,000 cash. Phone Phil Strut, 477-5759, of Concord Realty for fast action, 388-5471.

CASH FOR OLDER HOME IN good condition, large rooms and high basement suitable for rumpus room. Available early spring. Please state lowest cash price. Victoria Press, Box 237.

PRIVATE

Wanted: 3-bedroom home, Cadboro Bay, Gordon Head or Oak Bay, up to $25,000. Principals only. Victoria Press, Box 155.

NEEDED, 3 BEDROOM HOME FOR Simpsons-Sears employee, up to $24,000. Call TED CHARTRES, 385-2458, res. 385-5508.
Byron Price & Associates Ltd.

PRIVATE—OLDER HOME NEEDing renovation. All cash up to $12,000. 383-6088.

PRIVATE. ALL CASH, IMMEdiately for older style home in any condition. 479-4703.

WANTED OLDER HOME IN ANY good area. Have reasonable down payment. 384-2754.

PRIVATE. YOUNG COUPLE would like 2 or 3 bedroom older home. Will pay cash. 652-2967.

PRIVATE. 2-3 BEDROOM HOME in Fairfield. 384-7967.

154 PROPERTY FOR SALE

V.L.A. PROPERTIES

I have several good open properties, half acre to 5 acres. Qualified for VLA. Price $3,500 to $4,500. Also some good homes in half acre to 1 acre, ranging from $12,000 to $19,500 with and without basement. They qualify.
B.C. LAND
384-4962 D. L. Macdonell 388-5555

LARGE VIEW LOT

Thinking of building under V.L.A.? On this lot you can. Nice slope up from 94' road frontage. Area of all new homes. Asking price is $6,500
Make an offer.
For viewing call GERRY PORTER, 388-7521.
BOORMAN INVESTMENT CO. LTD.

3 LOTS
INDUSTRIAL ZONED
OFF ESQUIMALT RD.

You can build a gas station, apartment or commercial building on this spacious property, 250' frontage on main road, handy to town. Priced right at $25,000. See this now, call John James 382-2157, eves. 383-6949, Western Homes Ltd.

FIVE LOVELY LOTS

Scenic, treed. THREE on sewer, in new development, near LAKE HILL SCHOOL. Priced from $6,900 to $7,500, each according to size and location. Building terms will be considered. Call today.
384-8126 MR. GREENE 385-0795
PEMBERTON, HOLMES LTD.

APARTMENT SITE

Approx. 40,900 square feet, consisting of 6 properties within 5 mins. of city centre, with streets on 3 sides. At $67,000, work out your cost per foot and phone GEORGE BLACKBURN at 386-0849 or HERB HILL at 383-7705.
Byron Price & Associates Ltd.

SALT SPRING
½ ACRE

Lovely treed lot, lakeview just 50 yards from swimming and fishing. $2,950.
DICK JAMES, 385-2481
Swinerton, Stewart Clark Ltd.

SIDNEY

5.6 acres residential zoned and on sewer and water. Tentative plan for 23 lots. Asking $50,000. Joe Rickard, 385-8771. Brown Bros. Agencies.

LARGE LOT NEAR MILLSTREAM and No. 1 Highway, partially cleared, some rock, plenty of trees left. $500 down, $3,500 full price, from owner, 478-2168.

3 ACRES, CLEARED, LEVEL AND fenced. F. HULLY 385-6741. Northwestern Securities Ltd.

154 PROPERTY FOR SALE

SEA VIEW
SECLUSION

OVER ¾ OF AN ACRE OF WOODED SECLUSION OFFERING EXOTIC SEA VIEW SHOULD MAKE THIS APPEALING TO THE EXECUTIVE TYPE BUILDER OR INDIVIDUAL PHONE NOW TO SEE THIS NEW EXCLUSIVELY LISTED PROPERTY IN THE TEN MIL

Exiled Russians Lose Appeal Bid

MOSCOW (Reuters) — The supreme court of the Russian federation of the U.S.S.R. today rejected appeals by five Russian dissidents sentenced to exile or prison terms for demonstrating against the Soviet-led occupation of Czechoslovakia.

The five are Dr. Pavel Litvinov, grandson of Stalin's former foreign minister Maxim Litvinov; Larissa Daniel, wife of imprisoned writer Yuil Daniel; linguist Konstantin Bobitsky, student Vadim Delowe and worker Vladimir Dremlyuga. They were not in the courtroom to hear lawyers argue their case during the four-hour hearing.

Only a small audience, including close relatives of the five but not their friends, were allowed into the courtroom near Red Square, the scene of their demonstration on Aug. 25.

The five were convicted at the end of a three-day trial last month for disrupting public order and disseminating anti-Soviet propaganda.

Litvinov and Mrs. Daniel were sentenced, respectively, to five and four years of exile in remote regions of the Soviet Union. Babitsky is to be exiled for three years, Delone was imprisoned for two years and 10 months and Dremlyuga for three years.

Pending the appeal, all five had been held in prison here despite a provision of the Russian Federation's criminal code providing for the release of people sentenced to exile terms between sentencing and appeal hearings.

Relatives said no further appeals were expected and they believed Litvinov, Mrs. Daniel and Babitsky would be taken to their places of exile, as yet undecided, within the next few days. Because of the time they have spent in prison, nine months will be deducted from the period of exile.

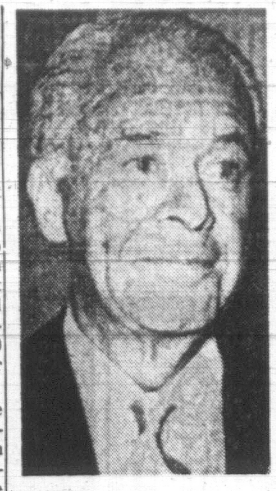

FILM PRODUCER Walter Wanger, 74, died Monday in New York. He helped elevate to stardom movie greats such as Rudolf Valentino, Greta Garbo and Ingrid Bergman, and supervised the making of Cleopatra, a $40 million production.

'He Kept Playing With Detonator'

MEXICO CITY (CP) — A Mexican airliner, hijacked by a middle-aged Cuban holding a bomb in shaky hands, landed safely here Monday night after a forced diversion to Cuba. Three Canadians, all from Toronto, were among the 18 passengers aboard.

The hijacker, identified as Hugo Torres on the passenger list, pulled out a homemade dynamite bomb 10 minutes after the DC-6 took off from Merida for Mexico City.

The Canadians were identified as Walter Olson and Robert and Yvon Mercer.

The Mercers said the hijacker placed the bomb on a seat next to them.

"He seemed very nervous and kept playing with the detonator," Mercer said. "After a few minutes, he walked into the cockpit with the bomb placed in a traveller's bag under his arm."

Jose Ruiz Hernandez, the pilot of the plane, said stewardess Ana Maria Gallesgos handed him a note containing a threat "to blow up the plane with a bomb if I refused to change my course and head for Havana."

CHANGED COURSE

The pilot said a steward tried to take the package away from the man but failed, and Ruiz changed course for Havana.

Another passenger, Onoeto Diaz, said the hijacker became nervous as the plane flew over the ocean and suddenly shouted:

"They're not going to Cuba. I am going to let it (the bomb) off. I don't care if you all die."

The hijacker calmed down when the pilot invited him to the cockpit and showed him instruments indicating the plane was headed for Havana. The hijacker had been keeping a check on the course with a wrist compass, passengers said.

When the airliner landed at Havana, the hijacker placed the bomb back in the bag, walked into the cockpit and shook hands with the pilot.

"He said: 'Thanks very much. I am sorry I got a bit nervous you did a fine job,'" the pilot said.

Ruiz said the crew and passengers were treated with great courtesy by Cuban officials and given steak for lunch at the airport. After less than five hours at the Havana airport, they took off for Mexico City, without the hijacker.

Mexico's ambassador to Cuba, Miguel Covian, said he was bewildered by the hijacking, the second from Mexico to Cuba in less than two months, because Cuban National Airlines has regular flights from Mexico City to Havana twice a week.

Rhodesian Settlement Long Way Off

By JOHN WORRALL
The Manchester Guardian

SALISBURY, Rhodesia — Given almost any reading of the Rhodesian situation after the weekend collapse of the talks with Britain, it seems reasonable to suppose there will be no agreed settlement for a long time.

Those intimately concerned commercially, politically and diplomatically with Rhodesia must now adjust their plans accordingly. Some of those who seem certain that settlement was in the bag last week and banked on it were making hurried readjustments Monday.

Some observers here believe there will never be a settlement. But it is surprising how many businessmen here still believe an agreement can be reached.

But their assessment is made on businessmen's logic. They failed to appreciate political trends in Rhodesia, which are toward the right in favor of separate development and steeply away from a multi-racial country.

WIDE DIFFERENCES

The differences between Britain and the Rhodesian regime are almost irreconcilable. Although Prime Minister Harold Wilson, at great risk to himself, made the terms for settlement last month as palatable as possible to the Rhodesian whites—and they are acknowledged here to be the best terms offered since the white minority declared independence three years ago—Prime Minister Ian Smith couldn't face giving cast-iron guarantees against impediments to majority rule or against retrogression after independence, even though African majority rule could not occur for decades.

Smith has been under severe criticism from his Rhodesian Front Party for negotiating at all on a multi-racial constitution. The pressures against him would have been enormous if he had agreed to a system of external checks to facilitate the free flow of African political advancement.

Whatever might have been his private views—and those Rhodesians are never permitted to glimpse—he faced a serious party rebellion.

But business pressure on Smith must now be considerable. The green light now is on for a powerful campaign by a new multi-racial centre party which is building up considerable white support. The centre party view is that there can never be a settlement with the Rhodesian Front, therefore the ruling party has to be removed. It will be a gigantic task, but as sanctions are likely to be toughened up, the task might be easier as time goes on.

Better Garbage Disposal Would Jump Cost to $19

New regulations to improve garbage disposal could cost Saanich householders one-third more than they now are paying.

Cost estimates presented to council Monday by garbage collector L. S. MacNutt quoted a cost of $15 to compact and compress garbage as required by proposed Metropolitan Health Board regulations.

Mr. MacNutt, who has the municipal contract, now charges $11 dollars to collect weekly in summer and every two weeks in winter.

In a Dec. 7 plebiscite, Saanich ratepayers will be asked to express their opinions on weekly collection year-round.

This, says Mr. MacNutt, will cost $19.

FLURRY OF DEBATE

His cost estimates prompted a flurry of debate and motions that illustrated Mayor Hugh Curtis' comment:

"This council seems to be squirrelly over garbage."

Council moved a recommendation to the health board that the new regulations for garbage disposal be delayed one year in the hope that a less costly solution could be found. It carried 4 to 3.

Ald. Alan Newberry said a vote for the motion represented a vote "for continued air pollution over a large portion of this municipality."

Mayor Curtis suggested it represented a "challenge" to Dr. J. L. M. Whitbread, senior medical health officer, to find a compromise between "this year's bad situation" and the new method which would eliminate burning of garbage.

Ald. Edith Gunning countered the first motion with one calling for the municipality to take over garbage collection "as soon as possible."

Ald. William Noel argued that the question "was far too complex to settle in five minutes."

Mrs. Gunning disagreed, saying the municipality has been collecting reports on taking over collection for the last four years.

"I can't think why it would be suggested that we are making a hasty decision."

Ald. Foster Isherwood said the quoted increase in contract collection costs show "the fat is in the fire." He said a decision must be made soon. He voted against the motion and it went down 5 to 2.

Ald. Leslie Passmore brought a third garbage motion. Council voted unanimously to call a special meeting to discuss garbage collection to which Mr. MacNutt will be invited. A date was not set.

An engineer's recommendation that sub-standard plastic garbage cans be labelled by the collector to show homeowners that they weren't up to standard was defeated.

Mayor Curtis commented that he is, and has been for some time, the happy owner of two satisfactory plastic cans. "I am very fond of them," he said amid laughter.

MEETINGS CALENDAR

Rotary Club of Victoria, Thursday, 12:10 p.m., Empress Hotel.

S.S. Beaver Kiwanis Club, Thursday, 7:30 a.m., Strathcona Hotel.

YMCA Men's Club, Thursday, 6:30 p.m., YMCA clubroom.

Kiwanis Club of Oak Bay, Thursday, 6:15 p.m., Oak Bay Beach Hotel. Speaker, Trade Minister Waldo Skillings, "Observations From a Recent Trip to Japan."

Saanich Branch No. 55, Old Age Pensioners' Organization, Friday, 2 p.m., St. Marks parish hall, corner of Boleskine Road and Tennyson Avenue.

Victoria Gladiolus and Dahlia Society, Thursday 8 p.m., Welfare Centre.

B.C. Historical Association, Victoria Branch, Thursday 8:15 p.m., Douglas Building Cafeteria. Speaker, Captain Davidson on "The Voyage of the Camsell in the Arctic."

Ontdoor Club of Victoria, Wednesday 8 p.m., Provincial Museum. Speaker, Lorne Russell, biologist at B.C. Wildlife Federation, on "The B.C. Environment."

Coffee party, St. Ann's Academy Alumnae Association, tonight at 7 p.m., recreation room. Open to all graduates of the school.

Christmas bazaar and tea, Craigflower Women's Institute, Wednesday, 1:30 p.m., View Royal Community Hall.

Bazaar and tea, Soroptimist Club of Greater Victoria, Wednesday, from 2:30 to 5 p.m., War Amputations Hall, 1610 Oak Bay Avenue.

Liquor Probe Ordered

QUEBEC (CP) — Premier Jean-Jacques Bertrand today announced the formation of a royal commission to inquire into liquor sales in Quebec since Jan. 1, 1964.

Mr. Bertrand's announcement at a news conference came amid Opposition allegations that the Quebec Liquor Board has been involved in illegal liquor commerce since board employees walked out for higher pay June 26.

Sweden Sends Black Brant Into Orbit

KURNA (AP) — A Canadian-built Black Brant III rocket was successfully launched at the Esrange rocket range near this northern Swedish town early today.

The rocket, the first in a series of three, was launched by West German scientists investigating magnetic disturbances and storms in the North Pole area. The program is running parallel with an investigation of the Polar lights conducted by the European Space Research Organization.

Black Brant III is the first rocket of its kind to be launched from a European rocket station.

Jury Verdict Places Blame

A woman killed in an accident at Rockland and Linden Oct. 6 died due to the dangerous driving of Christopher Albertson, 1190 May, a coroner's jury ruled Monday.

The victim, Mrs. Dorothy Schofield, 404 Superior, was a passenger in a car driven by her husband which was in collision with Albertson's vehicle. The jury attached no fault to Schofield.

The acting jury foreman said the verdict was based on the jury's belief the Albertson car did not stop at a Linden Avenue stop sign.

Huge Barge To Be Built At Yarrows

Yarrows Ltd. shipyard in Victoria is going ahead on a huge, $2.5 million barge, although the contract has not been signed as yet.

John Wallace Yarrows manager, said Monday the project scheduled for completion late in May will employ a peak of about 150 additional men.

The barge — at 400 feet the largest ever built on the coast—is for Rivtow Ltd. in Vancouver and will be used to haul logs from Kitimat to Island points.

"I expect the first section to be down in about in about six weeks, although it will be two months before we're in full production," Mr. Wallace said.

Cecil Cosulich, president of Rivtown, said the contract will be signed later this week.

Poster Prizes Won by School Contestants

Susan Jackson, 15, of Central junior secondary school has been named winner of the senior division in a poster contest sponsored by Outdoors Unlittered.

Bruce Lum of Hillcrest elementary school topped the 11 to 13 division and Mark Curry of Doncster elementary headed contestants up to age 10.

Nearly 200 entries were received with Saanich schools producing the best showing. Prizes of $15, $10 and $5 were awarded in each age division.

Winning entries will be on display in the lounge of the Provincial Museum over the next two weeks. There will be a larger exhibition of the posters in local department stores after Christmas.

Enrolment Swells In Adult Classes

Enrolment in adult evening classes conducted by the Saanich Peninsula school board has more than doubled.

A total of 755 are taking part in 40 courses this fall, contrasted to 375 in 25 courses a year ago, reported Frank Baxter, director of adult education.

Twenty short courses will start in January, including new ones on golf, practical sailing and speed reading. Information is available from the board's office at 656-1111.

A defensive driving course held this fall will be repeated from March 11 to 21 at North Saanich junior secondary school.

Milk Board To Include Duncan Man

Duncan dairy farmer J. Hulbert was appointed to an interim five-man committee to set up a dairy products promotional fund, B.C. Agriculture Minister Cyril Shelford announced today.

The fund was established after approval by a mail plebiscite among the province's milk producers who are concerned about market inroads by burgeoning artificial milk products.

The first directors of the fund were appointed to serve until the end of 1969 when the next board will be elected by the farmers. Besides Mr. Hulbert, the appointees are G. W. Park of Pitt Meadows, W. C. Blair of Langley, R. Saunders of Lumby and W. Martens of Vanderhoof.

B.C. Milk Board chairman E. C. Carr and dairy commissioner R. L. Wilkinson will be ex-officio members of the first board.

OVERNIGHT ENTRIES

BAY MEADOWS

FIRST RACE — $2,400 ($7,500), claiming, maiden three-year-olds, six furlongs:

Prince Binary	118	Portadown	113
Kings Delight	113	Geomar	118
Fareast Trader	118	Bright Host	118
Petruchio	118	Indian Heiress	115
Cream And Sugar	118	Ruloruin	118
Deep Question	118	Lynn Echo	115
		Beg For More	118

SECOND RACE — $2,400 ($2,000), claiming, three-year-olds and up, six furlongs:

Buckeye Bob	114	Pine Quill	117
Touch Of Genius	117	Brads Choice	114
Light Fingered	114	Rob Bob	112
Roop The Hoop	114	Chambers	
Huckster	114	Dream	117
Zorba	117	Skelp	117
Pappa Silver	120	Shock Troop	111
Jayie	114	El Canale	117
Senor Venrada	117		

THIRD RACE — $2,400 ($6,500), claiming, maiden two-year-olds, six furlongs:

Tudor Puzzle	118	Prinz Nappa	118
Annie Must	115	Idouble Dareya	113
Mission Tree	118	Little Baffle	118
Bright Tune	113	Nero's Song	118
North Slope	118	Trucker Boy	118
Son Of Mosque	118	Dr. B. J.	118
Picking Flowers	115	Fabulous Honey	115
Miss Bonie	115	Grounded Queen	115

FOURTH RACE — $3,500 allowance, maiden two-year-old fillies, six furlongs:

Macxiole's Future	117	Ly Bhal	117
Beautiful Maiden	117	Ruilah Maid	117
Miss Gams	112	Your Dreaming	117
Indian Print	112	Frozen Organe	117
Without Trying	117	Old Season	117
Tode's Toulouse	112	Karen Sue	117
Argentinian Girl	117	Frequently	117
Sweetums	117	Revel Mar Lou	117

FIFTH RACE — $2,400 ($2,500), claiming, three-year-olds, six furlongs:

Jewel's Baby	111	Pilose	114
Doreen's King	117	Geraldbelle	106
Dair You	117	Blessed Hour	109
Brave Host	114	Happy Apollo	109
Eden's Beau	114	Mr. Profusion	114

SIXTH RACE — $3,500 ($4,500-$5,000), claiming, three-year-olds, one mile:

Princess Binie	106	Secret Trust	114
Milact	114	One-Eyed Admiral	114
Gumps Trial	117		
Sum Chip	112	Renovation	109
The Devil	114	Silky Touch	111
Chris T.R.	114	Galahoe	114
Tempestuous Link	114		

SEVENTH RACE — $4,500 ($10,000-$12,500), claiming, three-year-olds and up, six furlongs:

a-Royal Grounded	114	Street Fighter	112
Satin Son	114	Windy Senator	109
On The Balcony	114	Lucky Bond	114
a-Choice Son	109	Fleet Indian	114
Pri Tux	106	a-Entry	

EIGHTH RACE — $4,500 allowance, three-year-olds and up, six furlongs:

Above All	114	Laughin Sir	115
Irish Interpol	117	Royal Teenager	117
Secret Fleet	117	Stick In Cloudy River	112
The Mud	114	Tuk N Roll	112
Summie Prairie	117		

NINTH RACE — $2,800 ($2,500), claiming, three-year-olds and up, one mile:

Weston Bee	109	Funsville	114
Cut a Melon	109	Danmar	114
Perugino	114	Determined	
Blue Tartar	110	Gypsy	114
Alakahi	114	Honey Bush	109

SELECTIONS

1—Deep Question, Prince Binary, Fareast Trader.
2—Pine Quill, Pappa Silver, Touch Of Genius.
3—Mission Tree, North Slope, Son of Mosque.
4—Beautiful Maiden, Without Trying, Your Dreaming.
5—Eden's Beau, Doreen's King, Pilose.
6—Gumps Trial, Chris T.R., One-Eyed Admiral.
7—Satin Son, Pri Tux, On The Balcony.
8—Secret Fleet, Irish Interpol, Royal Teenager.
9—Alakahi, Perugino, Danmar.
One best: GUMPS TRIAL.

Grit MLA to Speak At Monday Meeting

Allan L. Williams, Liberal MLA for West Vancouver-Howe Sound, will address the annual meeting of the Saanich and Islands Liberal Association at Holyrood House Monday at 8 p.m.

The meeting's chairman will be Robert Derrinberg, president.

Works Committee Cancels Meeting

Lack of business forced cancellation of Victoria's public works committee this morning.

Chairman Ald. Cecil Parrott said with only a few minor traffic matters to consider it wasn't worth wasting committee members time to convene a full meeting.

Public works meets every second Tuesday.

LOCAL SHIP MOVEMENTS

DEPARTMENT OF TRANSPORT

Camsell in port; Estevan at Chrome Island; Douglas en route Fraser River; Racer in Burrard Drydock; Ready in port; Vancouver on Station Papa; Quadra in port.

NAVY

Laymore at sea returning Saturday; Chaudiere on day runs.

Bonn Gets Sharp Note From U.S. on Tariffs

By NORMAN CROSSLAND The Manchester Guardian

BONN The West German government has received a sharply-worded note from Washington expressing American concern about proposals for preferential trading arrangements between the Common Market and Britain and possibly other European countries.

The U.S. government has pointed out that it was prepared to make sacrifices in respect of its own trading position so long as such arrangements led to an extension of the Common Market and, in the long term, to the political union of Europe. But tariff reductions by themselves, without the prospect of British membership of the EEC, were Agreement on Tariffs and Trade (GATT).

Britain is skeptial of the arrangement proposal, which has become known as the Paris-Bonn plan, because it is likely to become the alternative to full membership and not a preliminary stage. The other EEC countries have agreed to examine the proposal, but are also not impressed by it.

It is believed that the American Secretary of State, Dean Rusk, told West German Foreign Minister Willy Brandt in Brussels last week that European discrimination against American trade could stimulate latent protectionism in the United States.

"I SHOP WHERE I CAN SAVE THE MOST MONEY . . . THAT'S WHY I ALWAYS READ THE NEWSPAPER ADS FIRST!"

● HERE'S HOW YOU SAVE . . .

YOU SAVE MONEY! The merchants advertise their finest day-in-day-out values in the newspaper. YOU SAVE TIME! No need to waste hours looking. Just check the ads, then shop where the wanted item is for sale!

● SAVINGS . . . you can rely on!

Whatever you need, you'll find you save more, get better buys when you shop the merchants who advertise in your local daily newspaper. THEY ARE ADVERTISING FOR YOUR BENEFIT!

● SELECTION . . .

that makes it easy to find just what you want! The local merchants know what you want and make it their business to stock the quality you want. Keep your eye on the newspaper ads for the items you are waiting for!

● YOU GET FULL DETAILS . . .

Take all the time you want to check the contents of the ad you see in your paper. It gives full details, including illustrations, description, size, price, etc. The ad may be kept for reference and a reminder of where to shop!

WATCH NEWSPAPER ADVERTISEMENTS FOR DAILY SHOPPING INFORMATION!

Victoria Daily Times

HOME GARDEN

Use Outdoor Planters

By HILDA BEASTALL

Too many outdoor planters remain empty when summer flowers are finally removed from them. With our usually moderate winters we should do better than this, for a great many attractive small plants can be used either as more or less permanent residents, or for winter only.

Hilda

Quite often the idea of semi-permanent inhabitants for outdoor planters are not given serious thought until a few winter heathers are used for a season.

These are so pleasant to look at with their pink, red or white little bells on dull days, that additions are often made in spring to furnish the planter with permanent color.

When we say permanent, it must be realized that most plants will outgrow the planter by the fifth year, some after three years.

The overall plan, however, can cost far less labor and less money than filling the planter annually with bulbs in fall and bedding plants in late spring.

In a sunny situation, choose something like heathers with small early spring bulbs between.

These may stay in as long as the heathers, increasing in number each year. When finally removed, they will doubtless find a spot in the open garden to naturalize.

For a shaded position, variegated euonymus with trailing stems, or some of the fancy leaved ivies are easy and colorful with a little training.

A very simple treatment for a partly shaded planter would be a mixture of variegated and green leaved perwinkle, known as vinca minor, and v.m. variegata. Both have lovely lavender colored flowers for weeks in spring and summer.

COYDOG ON WHEELS? It's a rarity to come across a coydog but to see one hotrodding down a sidewalk on a tricycle is straining credulity. Mitzi, part miniature collie, part coyote, also rides a skateboard with ease, boosts her owner, John Benzie, of Seattle. (AP Wirephoto.)

FLASHBACK ON CANADA

When N. Caledonia Became B.C.

By BOB BOWMAN

Here's a quiz question to try on your friends. What parts of Canada were originally known as New Galloway, New Ireland, Ile Saint Jean, Assiniboia, and New Caledonia? A map of Canada would look very different today if those names had been retained.

Bowman

New Galloway became Cape Breton; New Ireland is New Brunswick; Ile Saint Jean is Prince Edward Island; New Caledonia is British Columbia.

The federal government intended to use Assiniboia as the name of Canada's fifth province, but Louis Riel insisted on Manitoba and the change was one of the concessions made to him in 1870.

Nov. 19 is an important date in the history of British Columbia. It was on that date in 1858 that the mainland, known as New Caledonia, became the separate colony of British Columbia, and James Douglas became the first governor at a ceremony at Fort Langley. Matthew Baillie Begbie was sworn as the first judge of the new colony. The name was changed from New Caledonia to avoid confusion with the French colony in the South Pacific.

SENTIMENTAL REASONS

It was on Nov. 19, 1866 that British Columbia and Vancouver Island were united as one colony. Historian Margaret Ormsby believes that the date was chosen for sentimental reasons rather than by coincidence.

It was of the utmost importance on Nov. 19, 1858, to preserve order throughout the mainland. Gold had been discovered along the Thompson and Fraser rivers, and prospectors were rushing into areas from the U.S.

If there had been fighting with the Indians, the U.S. would have sent in troops to protect its citizens and British Columbia probably would have been annexed by the U.S. Douglas and Begbie did preserve order in a most remarkable way.

Another man who played an important role was George Pearkes, Crown solicitor of Vancouver Island who presided over the court at Fort Hope. A distinguished descendant, George Pearkes, V.C., recently served as lieutenant governor of British Columbia.

Other Nov. 19 events:

1663—Marquis de Tracy became governor of Canada.

1775—Governor Carleton arrived at Quebec eluding the Americans who were besieging the city.

1794—Jay's Treaty between Britain and U.S. appointed commission to study Canadian boundary. Lieutenant-Governor Simcoe of Upper Canada opened portage road to Lake Simcoe and named it Yonge Street.

1804—Scottish actor Ormsby opened first threatre in Montreal with plays "The Busy Body" and "The Sultan."

(Copyright, 1968, Toronto Star Syndicate)

Below is the correct answer to the weekly crossword puzzle of November 9. Because of an error, the wrong answer was printed in last Saturday's edition.

P	A	J	A	M	A	S		D	E	M	E	R	I	T
E	D	O	M	I	T	E		E	R	U	D	I	T	E
T	A	C	I	T	U	S		R	A	M	E	S	E	S
E	M	U		E	N	T	A	I	L	S		E	S	T
R	I	L	E		F	E	E	L	S			C	U	E
E	T	A	P	E		T	A	I	L	S		G	L	A
D	E	R	I	V	E		S	O	I	L		H	O	S
		S	I	L	O		N	E	O	C	E	N	E	
G	A	R	O	L	I	N	G		S	T	O	N	E	
A	C	I	D		T	E	A	K		T	N	T		P
R	O	V	E		E	S	S	A	Y	E	D		D	R
A	N	E			H	A	R	D	I	H	O	O	D	
G	I	T	S		G	R	I	B	S		M	O	R	E
A	T	E	N		L	U	N	A		B	E	N		M
S	E	D	U	C	I	N	G		T	E	N	O	R	
		B	U	M	S		C	E	N	T	R	A	L	
G	O	B	B	L	E		B	A	R	N		E	R	O
A	R	E	E	L		C	O	R	N	Y		R	A	I
L	I	N	D		B	A	R	E				T	I	E
A	N	A		S	O	N	N	E	T	S		P	R	E
H	O	R	A	T	I	O		N	I	P	P	I	E	R
A	C	E	R	O	S	E		E	T	I	E	N	N	E
D	O	I	S	A	G	E	S		D	O	N	A	T	O

S	E	A	M	I	L	E		S	E	A	M	A	N	S
A	R	I	E	L		S	T	R	A	P		A	D	O
N	A	R	R	A	T	E		T	I	E	S		I	V
D	R	E	A	M		R	E	A	C	T		S	T	A
S	E	N	S	E		S	E	N	O	R	S		E	R
		S	T	O	N	E		H	A	R	P	I	S	T
C	L	A	D	E		T	A	I	L			C	U	E
A	I	L	E	D		D	R	O	S	S		B	A	N
W	A	T				H	O	O	D			A	N	E
E	E	R		M	O	R	E	L	O	S		I	T	S
N	E	E	R		M	U	R	E		B	E	N	A	T
M	E	A	N	D	E	R	S		T	E	N	O	R	
		S	L	O	E		C	E	N	T	R	A	L	
S	E	N	U	R	S		B	A	R	N		B	E	G
R	A	I	L	S		C	O	R	N	Y		R	E	E
A	R	E			T	I	E	S		B	A	R	E	
S	I	V	A		S	O	N	N	E	T	S		A	N
E	D		D	A	W	N		P	R	E		H	O	R
A	C	E		F	E	D		E	T	I	E	N	N	E
T	O	R		E	R	O	D	O	A	C	E	R		

W. A. (Bill) HODGSON
Mortgage Manager

Monthly Payments Too High?

Consolidate your bills into one Low Interest-Low Payment Loan. You may borrow up to 90% of your property value, whether your home is paid for or not.

Loan Amount	Payments From
$ 2,500	$ 26.00
$ 5,500	$ 57.00
$10,000	$103.00

These examples based on 15-year Amortization

24-hour Service Phone—385-2458

Byron Price & Associates Ltd. 1314 Quadra St.

ASK ANDY

Is there something you want to know? Do you want to win a set of valuable books or other instructive prizes? Then ask Andy.

Andy will answer questions submitted by child readers and those who submit the questions he selects to answer will receive worthwhile prizes.

The youngster who asks the first question answered each day receives a 20-volume set of the World Book Encyclopedia and of the second question a World Book Atlas.

Andy sends a 20-volume set of the **World Book Encyclopedia** to Michael Cooley, age 12, of Indianapolis, Indiana, for his question:

What exactly are neurons?

Twang a guitar string. The motion triggers pulsing vibrations as your muscle energy is translated into sound energy. This can be compared with certain activities of the nerve cells, alias the neurons, inside the body. A comparison of this sort is an analogy, and like most analogies it takes you only part way toward grasping a new problem. A neuron is a living cell, a guitar string is inanimate. Sound is triggered by vibrating molecules and it travels about 1,100 feet per second. Neurons are powered by electrochemical energy and they carry their impulses at about 350 feet per second. This speed, however, is fast enough to flash a signal from your finger to your brain and back again in 1-100th part of a second.

The nervous system is a miraculous network of some 10 billion assorted neurons. Each is a living cell with a small central nucleus that governs its chemical processes and organizes its specialized duties. Unlike most living cells, the cytoplasm around the nucleus of a nerve cell spreads out into threads and fringes of sensitive fingers. These dendrites or never endings are sensors waiting to be triggered by stimuli coming from outside the body or from other neurons or stimuli inside the body. The neuron network is in touch with every corner of the body. Each of its cells is triggered to respond to certain stimuli and to perform a specialized duty in the well-organized nervous system.

Carry Messages

Sensitive dendrites are on guard in every spot of the skin. They are the ending of a long cable-type sensory nerves that are sheathed in layers of special tissue. They respond to stimuli of heat and cold, wet and dry, rough and smooth. As soon as a stimulus is received, the neurons spring into fast action. In the long cable of a sensory neuron, electrochemical energy sends an impulse on its way to the brain. The cable may be a foot or more long and the impulse is flashed to the next neuron in a relay system.

In less time that it takes to tell, the signal is relayed to the spinal cord and the correct department of the brain. There it is evaluated by teams of other neurons and the proper instructions flashed back to relays of motor neurons. These are the cable-type neurons that carry messages from the brain to the muscles. Before you know it, you are ready for action. The long sensory and motor neurons form the communication system between the brain and all parts of the body. The brain and spinal cord are made of tiny neurons, most of them shaped like cones or traingles.

Fast automatic action is triggered by data already built into the brain and spinal cord. Decisions are made in the higher, cerebrum part of the brain. A man-made computer decides on the basis of the data programmed into it, and so does the brain. A pre-student can strum a note on a guitar — but maybe not the one he wants. After a few lessons, skills are programmed into his brain computer. His neurons learn to respond with the right relays to twang the right notes and chords to sound off the right song.

★ ★ ★

Andy sends a **World Book Atlas** to Judith Engle, age 13, of Milwaukee, Wisconsin, for her question:

What are cryonics?

The first part of this strange word is borrowed from an older Greek word meaning icy cold. It so happens that modern science is very interested in colder than normal temperatures and many teams of researchers are working to learn more about it. There are two aspects of this frigid work. One is concerned with non-living substances. The proper scientific term for this study is cryogenics. Experts in cryogenics have developed the liquid and frozen fuels that will make rocket travel to other worlds possible. They also have discovered surprising changes that occur when all heat is removed and ordinary substances are reduced to temperatures near absolute zero. This data may have all sorts of practical uses in industry.

The other aspect of the study of coldness concerns living things. This branch of science is called cryobiology. Laboratory researchers are testing the effects of deep freeze on single-cell creatures and also on higher animals. The science of cryobiology is proving very helpful to the world of medicine, and more may be expected in the future. The trick, of course, is to chill living cells to a state of absolute inactivity without freezing them beyond recall.

Mission Boat Bids Closing

Bids for the sale of Messenger III—a mission boat operated by the Shantymen's Christian Association—will close Wednesday.

"We have had a number of offers from fishermen, dealers and pleasure boat enthusiastists," Percy Wills, Vancouver Island superintendent of the Shantymen's Association said here today.

For 20 years the 50-foot mission boat has sailed the coasts of Vancouver Island and the mainland, spreading the gospel and performing errands of mercy.

She is being sold because much of this work is now being done by air and road transport. Her successor, Messenger IV, will be a truck and trailer carrying a speed boat.

PEANUTS

TIFFANY JONES

WIZARD OF ID

APARTMENT 3-G

MISS PEACH

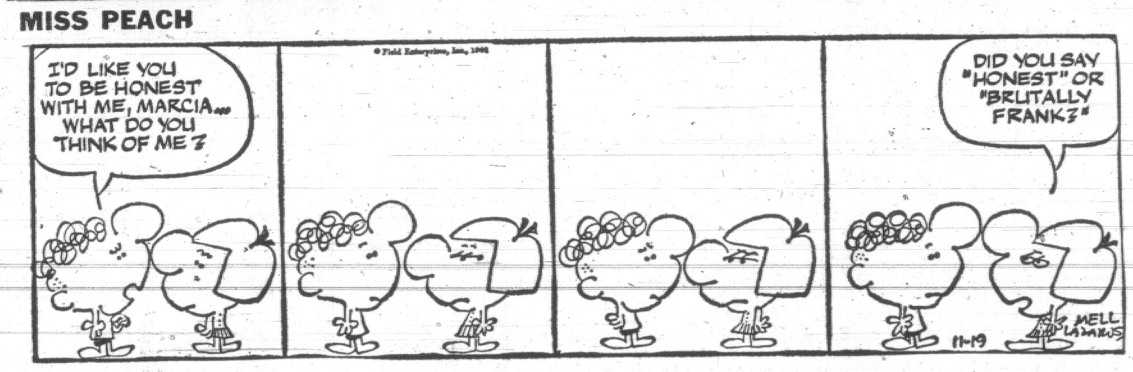

MARK TRAIL

B. C.

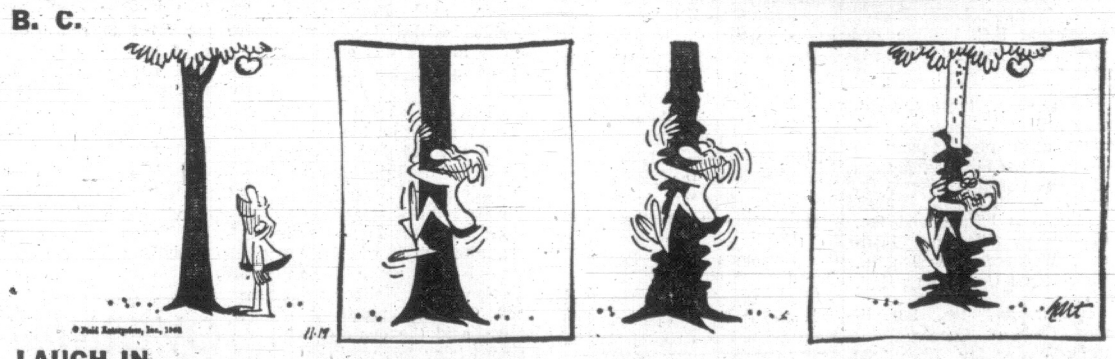

LAUGH IN

EB and FLO

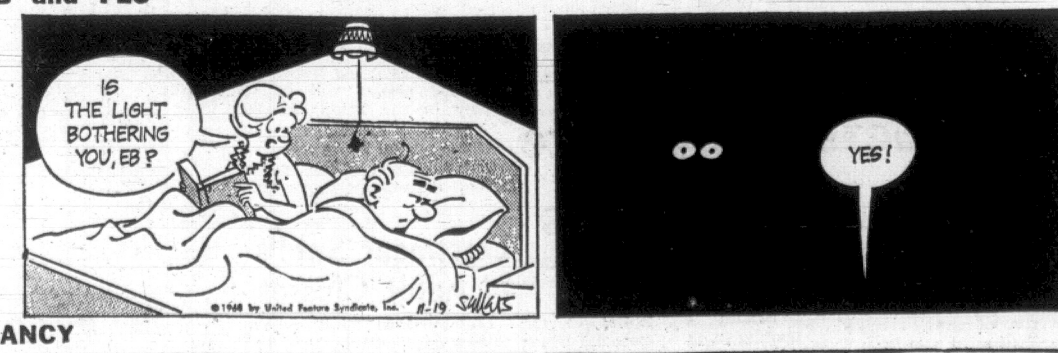

NANCY

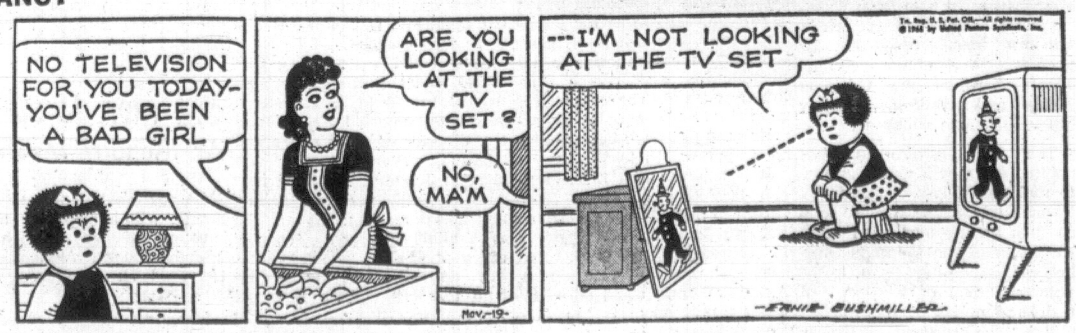

EATON'S ANNIVERSARY gift sale

3rd Big Day WEDNESDAY

THERE'S MORE FOR YOU DOWNTOWN

Reg. 57.50 to 249.50—Save 8.01 to 49.51

Andrew Malcolm Dining Suite Open Stock

Glazed fruitwood finish on cherry veneers, drawer fronts made of solid cherry wood. Drawers are dovetailed, centre-guided. Silver divider in buffet drawer.

Large Buffet—Reg. 249.50. Sale, each **199.99**

Large Table—Reg. 239.50. Sale, each **199.99**

Arm Chair—Reg. 64.50. Sale, each **54.99**

Side Chairs—Reg. 57.50. Sale, each **49.99**

Furniture, Dept. 270, Second Floor, Home Furnishings Building

Puzzled about the Style, Colour or Function of Any Advertised Item . . . Just
Dial 382-7141 And Ask for the Department by Number

Special Introductory Prices on

Hystron Collection Upholstery Grouping

New contour-shaped frames are moulded all in one piece . . . it's a process that makes this upholstered furniture surprisingly lightweight, yet strong enough to last through a lifetime of normal use. You'll find it only in this "Hystron" collection, styled to your living room. Reversible seat cushions, long-wearing nylon covers in a choice of contemporary colours. Best of all, the prices are much less than you would expect for such high style furniture.

Three-seater Sofa, in decorator colours. Sale, each **329.95**

Matching Chair. Sale, each **149.95**

Swivel Chairs. Sale, each **89.95**

Furniture, Dept. 270, Second Floor, Home Furnishings Building

Save 20%! Furniture Throws

Protect new furniture, cover up worn spots, use as bedspreads or seat covers! Foam-backed, knitted cotton throws are machine-washable, tumble-dry. Florals in green or brown with fringed edges.

70"x60"—Reg. 9.95. Sale, each **7.89**

70"x90"—Reg. 13.95. Sale, each **11.09**

70"x120"—Reg. 18.95. Sale, each **15.09**

70"x140"—Reg. 21.00. Sale, each **16.79**

Draperies, Dept. 267, Second Floor Home Furnishings Building

Rubbermaid Help-Mates

Choose from two sizes in bath mats in assorted colours.

Size 14"x25¾". Reg. 2.98. Sale, each **1.99**

Size 16"x28". Reg. 3.69. Sale, each **2.69**

Or choose Rubbermaid toilet brush and holder. Reg. 3.69. Sale, set **2.69**

Housewares, Dept. 254, Lower Main Floor

Reg. 9.95—Save 1.96

Peter Black Tote Bags

The go-everywhere, tote-anything bag, so handy for travelling or shopping—at a sale price! Made of strong hopsacking, trimmed with vinyl and finished with a zip top, double handle and outside pocket. Choose from fashion-right colours.

Sale, each **7.99**

Luggage, Dept. 264, Third Floor

Reg. 16.98—Save 1.99

"Marvel" 25" Mustang

See eyes light with joy when you choose this toy . . . 25" Mustang of durable plastic in plain colours of tan or beige with white mane and nose; 9" reins and 5" steel rod footrest. Just pressing the footrest causes Marvel to move. 16" in height. Sale, each **14.99**

Toys, Dept. 227, Lower Main Floor

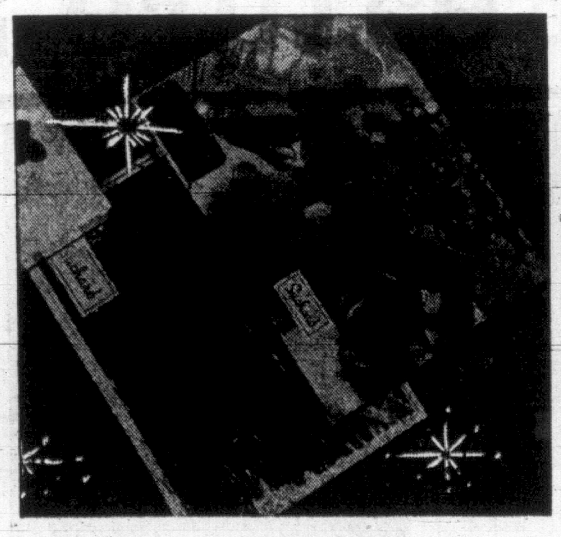

Gift Towel Sets

These matching sets will add interest to any bathroom decor. Colourful prints in matching towels and face cloths, some novelty prints included. Choose from attractive gift boxes or handy wicker baskets. Sale, set **2.39** and **2.79**

Household Linens, Dept. 236, Third Floor

Reg. 22.95—Save 6.46

Instacora Camera Kit

This 126 camera has instant-load cartridge system, colour-corrected lens, rapid wind lever, bright viewfinder. Made in Germany, camera is complete with flash cube, B/w film, 15-volt battery. Shop early for this value! Sale, kit **16.49**

Cameras, Dept. 512, Main Floor

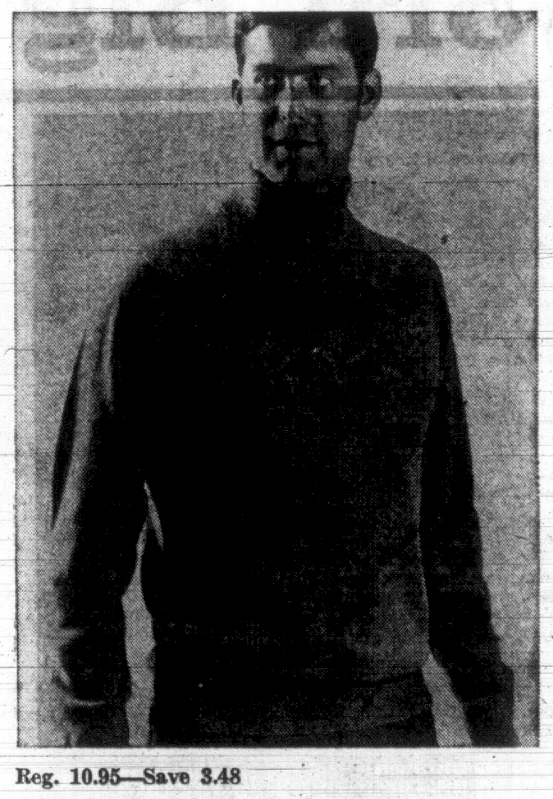

Reg. 10.95—Save 3.48

Men's Turtleneck Sweaters

Tony Day makes the popular turtleneck in a machine washable D'Orlamb yarn. Carefully styles them with fully-fashioned sleeves for the most comfortable fit. Come and choose from current fall fashion colours. Sale, each **7.49**

Men's Wear, Dept. 228, Main Floor

Reg. 2.50—Save 51c

English Dictionary

The Collins' Contemporary English dictionary . . . a gift to the student. Contains 608 pages and 60,000 references. Shop early . . . and don't miss this value. Sale, each **1.99**

Stationery, Dept. 205, Main Floor

Reg. 2.00—Save 61c

Boys' Turtleneck Shirts

Cotton knit shirts in solid colours of blue, green, rust, black and white. Long-sleeve style in sizes small, medium, large and extra large. Sale, each **1.39**

Boys' Wear, Dept. 232, Third Floor

Reg. 2.00—Save 61c

Men's Fall Neckwear

New underknot styles . . . bold patterns and colours, conservative styles . . . they're all here in this sale-priced collection of neckwear! Jacquards, stripes, all-over patterns. Blues, reds, greens, browns, greys . . . just some of the colours you'll find. Sale, each **1.39**

Men's Wear, Dept. 228, Main Floor

Reg. 3.25—Save 76c

Shoe Racks

Women's or men's shoe racks in durable, chromium-plated metal. Men's style holds six pair of shoes, women's holds nine pair. Sale, each **2.49**

Notions, Dept. 222, Main Floor

"Blue Lustre" Ceramics

Choose the delicate beauty of ceramics to give to someone special, or collect yourself. Made in British Columbia, you'll find them in assorted shapes and sizes from vases to candle-holders or ashtrays. Reg. 2.95 to 9.95. Sale **1.99** to **6.99**

China, Dept. 252, Main Floor Home Furnishings Building

Reg. 11.95—Save 2.96

Young Men's Slacks

By Day's! Slim-fitting, Perma-Press slacks timed just right, priced just right for dress-up occasions this holiday season. Latest shades of blue, green and bronze, in sizes 28-34. Sale, pair **8.99**

Young People's World, Dept. 232, Third Floor

BUY LINE /388-4373/

Direct Line for Store or Catalogue Shopping!

Dial direct for savings on these Gift Sale Specials, it's the easy way to Christmas shop!

EATON'S ANNIVERSARY gift sale

3rd DAY WEDNESDAY

9 o'Clock Specials

On Sale Wednesday Only!
9 a.m. to 10 a.m. if Quantities Last!
Please, No Telephone or Mail Orders

Reg. 2.98
"Romance" Candles
The gift that dresses up a dining table, adds charm to your room. Comes in colours of gold, marine and holiday mixed. **Limit of two to a customer.**
9 o'Clock Special, each 1.79
Seven Seas Gift Shop, Third Floor

Reg. 2.69
"Softique" Bath Oil
For a "luxury" bath that leaves your skin silky-soft and smooth, choose this 5-oz. bottle of "Softique" and save. **Limit of 2 per customer.**
9 o'Clock Special, each 1.69
Toiletries, Main Floor

Reg. 1.99
Men's Scarves
Choose from six attractive tartan patterns in all-wool scarves. Welcome as gifts. Save now. **Limit of 3 to a customer.**
9 o'Clock Special, each 99c
Downstairs Budget Store

Reg. 2.75
Cups and Saucers
Royal Albert "Old Country Rose" pattern. **Limit of six cups and saucers to a customer.** Welcome gifts for the collector.
9 o'Clock Special, set 1.65
China, Main Floor, Home Furnishings Building

Reg. 1.69
Hawaiian Prints
Colourfast, washable, in authentic Hawaiian designs. Some patterns have gold-coloured outlines. 36" wide.
9 o'Clock Special, yard 89c
Fabrics, Third Floor

Colour Slide
35 m.m. Film
Take all those impromptu shots that capture the joy of the holiday season and save! Two-exposure film with processing included. **Limit of two to a customer.**
9 o'Clock Special, each 2.29
Cameras, Main Floor

Reg. 2.00
Panty-Hose
Sheer mesh, 15-denier nylon with nude heel, reinforced pantie section. S.M.L. and XL. Comes in popular shades. **Limit of two pair per customer.**
9 o'Clock Special, pair 1.29
Hosiery, Main Floor

Men's Flannel
Pyjama Oddments
Choose from assorted colours and patterns in cosy flannel pyjamas . . . group includes sizes A, B, C, D, E, in tops or bottoms. **Limit of 4 pieces per customer.**
9 o'Clock Special, each 1.00
Downstairs Budget Store

Reg. 3.45
Aluminum Muffin Pans
Featuring a non-stick, no-scour, hard Teflon coating. Twelve-cup size pans at an outstanding saving.
9 o'Clock Special, each 1.99
Housewares, Lower Main Floor

Reg. 16.95 to 18.95
Electric Blankets
"Coronet" electric blankets in pastel colours. Available in double-bed sizes with single or dual controls, also twin bed size.
9 o'Clock Special, each 13.97 to 15.97
Household Linens, Third Floor

Reg. 98c
North-Rite "98" Pens
A stocking filler, a little something for someone special . . . these pens are an ideal choice. Assorted colours available.
9 o'Clock Special, each 59c
Stationery, Main Floor

Reg. 6.00 to 8.00
Men's Sport Shirts
Plain and fancy patterns in cotton broadcloth, some Perma-Press included. Regular or button-down collars, long sleeves. Good size and pattern choice.
9 o'Clock Special, each 2.99
Men's Wear, Main Floor

Reg. 3.95
Milk Stool
Three-legged, maple-finished milk stool for Colonial-style rooms. Handle has leather thong.
9 o'Clock Special, each 1.29
Furniture, Second Floor, Home Furnishings Building

Reg. 6.95
Stacking Tables
Handy-size tables for a variety of uses. Wooden frames in triangle shape. Choose turquoise, black or white. **9 o'Clock Special,** each 4.95
Furniture, Second Floor, Home Furnishings Building

Reg. 88c to 10.98
Cushion Clearance
Decorator cushions in a wide assortment of colours and fabrics. Suitable for den, living room, bedroom . . . for gifts, too! **9 o'Clock Special,** each 44c to 5.49
Fancy Goods, Third Floor

Reg. 29.95
Fall Jackets
Half price savings are yours on these warm, smart jackets. Assorted styles to choose from in light and dark shades. Sizes 36 to 46 in the group.
9 o'Clock Special, each 14.97
Men's Wear, Main Floor

Reg. 6.98
Indoor Lights
25 lights to a string, CSA-approved, series-type wiring. Assorted colours. For all types of indoor wiring.
9 o'Clock Special, each 4.95
"Trim-A-Home" Shop, Main Floor, Home Furnishings Building

Reg. 1.25
Salmon Flashtails
Salmon flashtail flies in a popular assortment of colours. **Limit of 3 per customer. 9 o'Clock Special,** each 67c
Sporting Goods, Main Floor, Home Furnishings Building

Reg. 7.97
Stretch Slims
Women's stretch pants styled with side zip, foot strap; yellow only. Sizes 10 to 16, collectively.
9 o'Clock Special, pair 3.99
Sportswear, Second Floor,

Reg. 2.29
Truline Hockey Sticks
These hockey sticks are glass-wrapped. Choose from rock-elm or hickory blades. Senior or junior sizes.
9 o'Clock Special, each 1.27
Sporting Goods, Main Floor, Home Furnishings Building

3rd Big Day . . . Feature Specials

Reg. 12.00 and 14.00—Save 3.21 to 5.21
Gowns, Shifts in Brushed Blend
Arnel and nylon blended to a soft-to-the-touch, brushed effect. Choose long gown or shift, styled with delicate embroidered yoke and Peter Pan collar, long sleeves. Sizes S.M.L. Pink, blue or maize. **Sale,** each 8.79
Lingerie, Dept. 209, Floor of Fashion

Reg. 7.00—Save 2.71
Plush Slippers
"Peacock Puffs," the slipper that hugs your foot in comfort. Fluffy, bright mules for leisure hours. Thick shag in multi-coloured patterns . . . blue, black, cherry or gold. S.M.L.
Sale, pair 4.29
Slippers, Dept. 201, Main Floor

Nylon Tricot Tops
Two styles to choose from in easy-care nylon tricot. Sleeveless mock turtle-neck shell, back zip. S.M.L. **Reg. 9.00—Save 5.51. Sale,** each 4.49

Long-sleeved turtle neck style. **Reg. 11.00—Save 5.01. Sale,** each 5.99
Sportswear, Dept. 201, Main Floor

Zip-Out Liner Raincoats Reg. 30.00–Save 7.01
Plush, warm Orlon pile liners in these new for Fall, all-weather raincoats. Keeping you warm and dry, they're in fashion, too! Shop early for your size and best colour choice. Sizes 7 to 13, 10 to 18 or 14½ to 22½ . . . not all colours or sizes in this grouping. **Sale,** each 22.99
Coats, Dept. 241, Floor of Fashion

Arnel Jersey Dresses Reg. 8.00–Save 2.01
Sleek Arnel Jersey fashioned into dresses for Fall . . . priced to save! New Fall colours in a wide array of patterns you'd hand-pick. So easy to care for they travel without wrinkling . . . stay at home in style. Elastic waist and short sleeves. Sizes 16½ to 24½. **Sale,** each 5.99
Cotton Shop, Dept. 209, Floor of Fashion

Reg. 14.00—Save 2.01
Women's Vinyl Shaft Boots
Specially exciting for Fall and Winter wear . . . 16" high, vinyl shaft boots. Keep you in the height of fashion in spite of the weather. Inside zipper closure and warm lining. These boots are completely waterproof. Black or brown, sizes 5 to 10. **Sale,** pair 11.99
Shoes, Dept. 237, Floor of Fashion

Girls' Skirts/Jumpers
Skirts—Two styles to choose, in the very latest Fall colours. Sizes 7 to 14.
Reg. 6.00—Save 1.01. Sale, each 4.99
Jumpers—Three popular shapes in Fall's favourite colours. Sizes 7 to 14.
Reg. 9.00—Save 2.01. Sale, each 6.99
Children's Wear, Dept. 211, Third Floor

Reg. 5.50—Save 2.01
52" Imported Woollen Fabric
Top value is yours if you choose this fabric right now. Mix and match from a wide range of plain shades, stripes, checks or plaids. All-wool, lends itself so easily to your sewing needs.
Sale, yard 3.49
Fashion Fabrics, Dept. 233, Floor of Fashion

Weather: Rain Overnight

Victoria Daily Times

TODAY'S NEWS TODAY
Telephone 382-3131
Classified 386-2121
PRICE: 10 CENTS WEEKEND 15 CENTS

85th Year, No. 134 ★★★ VICTORIA, B.C., TUESDAY, NOV. 19, 1968 —44 PAGES

University of Victoria Names New President

NEW PRESIDENT of the University of Victoria, Dr. Bruce Partridge, 42, right, looks over bulletin with Chancellor Richard B. Wilson after selection by board of governors Monday. Dr. Partridge, of Johns Hopkins University in Baltimore, will take office July 1, replacing acting president Dean Robert Wallace. Choice was culmination of eight-month search.

Takes Post In July

A leading young academic administrator from Johns Hopkins University in Maryland has been appointed president of the University of Victoria.

Dr. Bruce Patridge, 42, of Baltimore, was selected by the university's board of governors Monday night, effective July 1, 1969.

His appointment was announced by Chancellor Richard B. Willson, chairman of the Uvic board. Dean Robert Wallace, named acting president last March, will continue in the post until the summer.

Dr. Partridge was selected from a number of applicants for the position, vacated by the resignation of Dr. Malcolm Taylor last year.

OUTSTANDING QUALITIES

"His qualifications are so outstanding that the final choice was relatively easy," Chancellor Wilson said. "He has an ideal blend of ability, youth, and wide experience in university governance.

"We are delighted that he has agreed to accept the presidency here."

Dr. Patridge's areas of study include nuclear physics and international and business law. He holds his doctorate in jurisprudence from Blackstone College of Law, in Chicago.

He has had 20 years of experience in university administration and was appointed administrative vice-president of Johns Hopkins in 1964. He has held senior posts at institutions in Ohio, New York state and Delaware.

His appointment at Uvic is the culmination of an eight-month international search among academics for the post.

INTERVIEWED HERE

An advisory committee interviewed Dr. Patridge here and several members travelled to Baltimore for further interviews. The 18-member committee represented all segments of the university, including students, faculty, alumni, the senate and the board of governors.

Chancellor Wilson said he was pleased at the number of "distinguished academics who let their names come forward for the presidency.

"As chairman of the presidential selection advisory committee, I was impressed by the interest that was shown from many parts of the world, and by the committee's approach to its task.

"All of its interviews led to an overwhelming recommendation that Dr. Partridge be appointed."

Here for the board meeting Monday and a news conference this morning, Dr. Partridge said:

"In my judgment, the University of Victoria has an unusual opportunity for creative growth and leadership in Canadian higher education. It can fulfill a unique role in the exciting future of British Columbia.

"Working with the faculty, the students, the senate and the board of governors to help bring these goals to fruition will be

Continued on Page 2

PRESIDENT MISSING

Mali Army Takes Over After Coup

KEITA
. . . brought down

ABIDJAN, Ivory Coast (AFP) — The army ousted President Modibo Keita of Mali today and immediately clamped a night-time curfew on Bamako, the Mali capital.

The whereabouts of the 53-year-old Keita, who has been president of the West African country of 3,600,000 since it became independent from France eight years ago, were not immediately known.

News of the coup came through a Mali radio broadcast monitored in this Ivory Coast capital.

It announced that the "hour of liberation has come, and the regime of Modibo Keita and his valets has fallen."

The army imposed a dusk-to-dawn curfew and banned all meetings of more than three people, the radio said.

There was no indication of whether any fighting had preceded or followed the take over.

The communique said that a military national liberation committee had been set up and had taken power this morning.

This committee had taken over all political and administrative powers.

"Democratic institutions will follow from free elections," the communique said.

It was being broadcast at regular intervals, with Mali a folk music being interspersed.

Keita, 53, a former teacher and deputy of the French National Assembly, became president of Mali on Sept. 22, 1960, the day that Mali became an independent state. The country later took a marxist line, but recently came back into the French sphere after its economy had broken down.

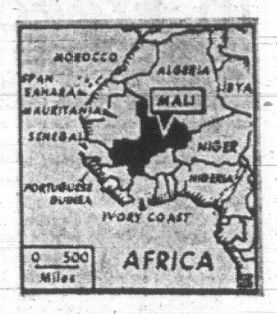

MAP LOCATES western African nation of Mali, where army seized power today. The military junta has imposed a curfew, according to reports reaching neighboring Ivory Coast. Mali was formerly a colony of France before gaining independence. (AP Newsmap)

Canada Studies Option To Pull Out of NORAD

Times News Services

OTTAWA—Prime Minister Trudeau said today that possible Canadian withdrawal from North American Air Defence Command is "indirectly" under review by the government.

NORAD is a joint Canada-U.S. command. The present agreement expires in May, 1973, but can be reviewed at any time at the request of either country. The command was formally established in 1958.

Opposition Leader Stanfield asked in the Commons whether possible Canadian withdrawal from NORAD is part of the government's review of foreign and defence policy.

"Indirectly, yes," Mr. Trudeau replied.

He said Canada could technically stay in NORAD even though it reduced its commitment. The crucial point was the amount of arms at the disposition of NORAD.

If the weapons commitment was reduced to near zero, the command would be "defunct."

On Monday a barage of questions on defence policy greeted Prime Minister Trudeau.

The prime minister was closely questioned on the government's future plans for its roles in NATO and NORAD by Progessive Conservative opposition members. He confirmed that in the foreign policy review Canada's contributiin to NORAD would be re-examined just as this country's role in NATO was under intensive examination.

Mr. Trudeau said that the United States had not been consulted before the foreign policy review including a possible cut-back in Canada's contributions to NORAD was launched. Eldon Woolliams (P.C. — Calgary North) had enquired about the U.S. reaction to Canada's examination of a possible reduction in its participations in NORAD.

United Appeal Progress

TODAY $525,476
NEEDED $655,000
80 PER CENT

S. Viets Shifting Paris Talk Stand

SAIGON (AP) — The South Vietnamese government appeared today to be moving slowly toward a decision to send a delegation to the Paris peace talks.

Some South Vietnamese sources close to the government indicated that the principle of sending a delegation had been decided. There was a "50-50 chance" it would be led by Vice-President Nguyen Cao Ky, the sources said.

Lending support to suggestions there has been a softening in Saigon's boycott of the Paris talks was a statement Monday by Premier Tran Van Huong in the resort city of Vung Tau.

Huong said South Vietnam "does not yet plan to send any delegation to attend peace talks in Paris," the official Vietnam Press said. This was clearly milder than the previous flat refusal to join the talks unless the National Liberation Front attended only as part of North Vietnam's delegation, and not as a separate entity.

South Vietnamese and American officials continued in contact today in an effort to find an acceptable compromise formula.

Some officials said they expect a Saigon delegation to go to Paris after a firm-sounding government statement reiterating non-recognition of the NLF and declaring that any remarks it makes at the Paris talks would be addressed only to Hanoi's bargaining team.

Red Viet Toll High

SAIGON (AP) — U.S. and South Vietnamese troops have killed 181 more Viet Cong and North Vietnamese and taken more than 200 prisoners in two operations 450 miles apart, military spokesmen reported today.

One battleground was south of Da Nang, the other was 115 miles southwest of Saigon near the Cambodian border.

South Vietnamese headquarters also reported three provincial capitals and six district towns shelled during the night. A spokesman said these attacks killed 29 civilians and 12 South Vietnamese soldiers.

Italian Political Crisis As Minority Gov't Quits

LEONE

ROME (AP) — Premier Giovanni Leone resigned today, ending the five-month life of his Christian Democrat minority government and plunging Italy into a full-scale government crisis in the midst of nation-wide labor unrest.

Leone quit to clear the way for a new attempt to form a center-left majority coalition of his own party with socialists and republicans.

President Giuseppe Saragat accepted the resignation and asked Leone, 60, to remain in a caretaker capacity until a premier-designate is selected.

The resignation signalled the end of a caretaker government that marked time while Italy's bitterly-divided Socialist party sought to unify its ranks to rejoin the centre-left it bolted after suffering a setback in the national election last May.

Leone's decision to quit came in the midst of spreading nationwide labor unrest.

The nation was in the grip of a 24-hour strike of government employees from the Alps to Sicily which paralysed trains and communications and closed government offices and schools.

The strikers demanded better fringe benefits and reform of the government's career advancement system.

Last Thursday, more than 10,000,000 employees in private business and industry went on strike for 24 hours, seeking higher state pensions.

INDEX

Ask The Times	17
Births, Deaths	22
Classified	22
Comics	30
Dear Abby	18
Entertainment	20
Finance	6, 7
Island	16
Mayse	17
Penny Saver	18
Sports	10, 11
TV, Radio	23
Women	18, 19

Bank of France Fights Against Devaluation

PARIS (CP) — The French franc was hemmed against its absolute dollar floor again today at the close of the currency market, while the West German mark advanced against the franc to a record high.

Dealers said the Bank of France was the only buyer of francs in the market against the dollar and the mark.

Meanwhile, President Charles de Gaulle conferred today here with Couve de Murville and Finance Minister Francoise-Xavier Ortoli on measures to shore up the ailing French currency.

In a nationwide teleision interview Monday night, Couve de Murville partly blamed France's unbalanced budget for France's economic problems and announced austerity measures including a credit squeeze and cuts in subsidies to railroads and other public utilities.

Couve de Murville said he would urge the National Assembly today to prepare for cuts in public expediture — particularly for nationalized industries — to "display our willingness to re-establish economic equilibrium as quickly as possible."

Observers said France would also have to slash defence and foreign aid spending to unplug the inflated economy.

WIRE BRIEFS

Hockey Then Football

TORONTO (CP) — The CTV network announced today that Wednesday night's football game between Calgary Stampeders and Saskatchewan Roughriders will be carried immediately after the Toronto Maple Leafs-Pittsburgh Penguin hockey game.

Zorin Visits Paris

PARIS (Reuters) — Soveit Ambassador Valerian Zorin today discussed world problems with French President de Gaulle in an hour-long meeting at the Elysee Palace.

Appeal Successful

VANCOUVER (CP) — The most successful United Appeal campaign in Greater Vancouver in 13 years will pass the 1968 target of $3,650,000 by nearly $2,0000, campaign chairman George B. McLean said Monday, final day of the collection campaign.

Queen Lays Stone

DAKAR, Senegal (AFP)— Queen Elizabeth flew in here for one hour 40 minutes today, "laid" a foundation stone and then flew off again for London. The Queen and Prince Philip were returning home from a tour of Brazil and

Policeman Held

MEXICO CITY (AP) — Authorities held a policeman in custody Monday after a 19-year-old student, Luis Gonzalez Sanchez, was shot to death while painting anti-government slogans on a wall.

Brakes Failed

HUNTSVILLE, Ala. (AP)— A junior high school boy was killed and 19 other pupils were injured today when the brakes failed on a school bus and the vehicle turned over three times on a steep mountain grade.

Work to Rule

NEW WESTMINSTER (CP) —The 120-member New Westminster Elementary Teachers' Association Monday night said teachers will begin a "work to rule" slowdown protest Wednesday.

German Marks Held in Check

BONN (Reuters) — West Germany announced today it will not revalue the West German mark and that legislation is being prepared to introduce tax measures designed to maintain price stability.

Chief government spokesman Guenter Diehl called in correspondents to disclose the decisions reached by Chancellor Kurt George Kiesinger at a meeting of key ministers and the parliamentary leaders of the two government parties—the Christian Democrats and Social Democrats.

His statement said:

"The federal government will not revalue the mark. The government will, through immediate tax measures in the import and export sectors, ensure internal price stability.

"This will at the same time be an effective German contribution to the improvement of international payments balances."

Authoritative sources said the main aim of the planned tax measures is to reduce a massive West German export surplus which they believed could reach as much as 17,000,000,000 marks (about $4,250,000,000).

Diehl said the two government parties would introduce emergency legislation exacting the tax measures as soon as possible.

Government sources said Parliament may meet to vote on the legislation next week.

Diehl said the tax measures were prepared in close consultation with the federal bank, and interested governments have either been informed or were being informed.

SPECULATION CONTINUES

FRANKFURT (AP) — The U.S. dollar remained at its lower mandatory intervention point of 3.97 Deutsche marks today as speculation on a revaluation of the mark continued, dealers reported.

The Deutsche Bundesbank, West Germany's central bank, said it would continue buying dollars at the lowest intervention point.

The pound sterling dropped to 9.459 Deutsche marks from Monday's closing at 9.462. This drop was also laid to revaluation speculation.

PM Gets Boot Out of Job

OTTAWA — Prime Minister Pierre Trudeau is out to break a record and is getting tips from an expert.

He is practising kicking a football in preparation for the official opening kickoff at the Grey Cup game, Nov. 30.

He has been getting some pointers on how to boot the ball and get distance from Vic Chapman, who is on the prime minister's staff as a press officer.

Vic was an offensive end and punter for the Vancouver Lions. He played for that club from 1954 to 1958 and later joined the Edmonton Eskimos. He was also a member of the Calgary Stampeders during his football career.

He has given the prime minister some pointers on how to get that ball into the air and down the field for long yardage. Mr. Trudeau taking the advice has tried a few practice kicks.

Viscount Alexander, when he was governor-general, got the best yardage when he lofted the ball for 40 yards. The prime minister is out to beat that record.

BRITAIN'S NEW LINER Queen Elizabeth II sidesweeps dock during test run at Clydebank, Scotland, today, scraping 20 feet of paint but otherwise leaving the vessel undamaged. (AP Wirephoto.)

Th' folks who are speakin' franc-ly these days are makin' some cuttin' remarks.

★ ★ ★

'Tain't like Loch Lomond, but they're gittin' high marks on th' Bonn-ie, Bonn-ie banks o' West Germany.

★ ★ ★

With all th' worries of a presidency these days, it's a short life an' a scary one.

TORONTO MARKET TRADING

In addition to The Canadian Press reports of the full Toronto trading, market quotations are also supplied by the Canadian Investment Dealers' Association; Richardson Securities; Pitfield, McKay, Ross and Co.; Royal Bank; Percy Erton Securities Ltd.; Hagar Investments Ltd.; A. E. Ames and Co. Ltd. and Vancouver Stock Exchange.

Toronto Stock Exchange listings are incomplete today because of transmission difficulties.

TORONTO 1:40 P.M. STOCKS
Distributed by CP

Toronto Stock Exchange—Nov. 19

Quotations in cents unless marked $. z—Odd lot, xd—Ex-dividend, xr—Ex-rights, xw—Ex-warrants. Net change is from previous board-lot closing sale.

INDUSTRIALS

Stock	Sales	High	Low	1:40 p.m.	Ch'ge
A—B					
Abitibi	12954	$8¼	7⅞	7⅞	
Abitbi 7p	150	$56	56	56	+ ¼
Acklands	250	$15⅝	15⅝	15⅝	— ⅛
A.G.F.M	75	$60	60	60	— 1
Almco Ind	275	$17¼	17	17	— ⅛
Alta Gas T	1882	$38⅝	38¼	38½	— ⅛
Alta Gas p	z25	$76	76	76	
Alta Gas w	6650	$65	850	850	+10
Algo Cent	220	$10¼	10	10	— ¼
Algoma St	640	$21¼	21¼	21½	— ¼
Algon	100	$80	$80	$80	—10
Alcan	2682	$29¼	29	29	— ⅛
Alcan pr	550	$34¾	$44¼	34¾	+ ⅛
Almin 2p	25	$35¼	35¼	35½	+ ⅛
Anglo-cn	300	$8	5⅞	5⅞	
Anglo-c pr	z50	$14⅜	14⅜	14⅜	
Ang CT 315	245	$44¼	44	44½	+1⅛
Anthes A	25	$46¼	46¼	46¼	
Args 280 p	545	$38½	38½	38½	+ ½
Argus B pr	155	$40	40	40	
Argus C pr	1700	$13	12⅞	12⅞	— ⅛
Asbestos	785	$23	23	23	
Atco Ind	2345	$24¾	24¼	24¼	— ⅝
Atl Sugar	2205	$6½	6¼	6⅜	
Atl Sug A	450	$15	14⅜	14⅜	— ¼
Atl Sug pr	80	$62	62	62	— 1
Atl S unit	30	$108½	108	108½	+ 1
Auto Elec	500	$21¾	21¼	21½	
BahC D	33050	120	115	115	
Bank Mtl	9612	$16	15⅝	15⅞	
Bank N S	2172	$23⅞	23⅝	23¾	— ¼
Bartaco	125	$19¾	19¾	19¾	— ¾
Bay Mills	2000	$10¾	10	10¾	+ ⅜
Beaver L	954	$21	20¼	21	
Beaver A	425	17	17	17	+ ¼
Becker B p	3675	$16⅞	16¾	16¾	
Belding Wt	600	360	340	340	—20
Block Bros	2005	$19¾	19	19	— ⅜
Bow Valy	3870	$29½	28½	29	+ ¾
Bow Vly w	200	$34¾	24¾	24¾	+1¾
Bow-m pr	100	$41	41	41	
Brama	16160	$12¼	11⅞	12	— ⅛
Bramal w	770	$11¼	10¾	11	— ⅛
Brazilian	711	$19⅛	18⅝	18⅝	+ ⅛
Bridg Tnk pp	25	$30¼	30¼	30½	+1¾
Bright	25	$90	90	90	
Br Am Bnk	50	$55	55	55	+2½
BA Oil	710	$44⅞	44¾	44⅞	+ ¼
BC Forest	605	$26¼	26	26	
BC Sugar	35	$40½	43½	43½	+ ½
BC Phone	65	$65	65	65	—1½
BCPh 6 pr	z13	$95	95	95	
BCPh 4¾ p	25	$71⅛	71½	71⅛	
BCPh 4½ p	25	$68	68	68	—1¾
BCPh 4¾ p	25	$67	67	67	
BCPh 1956	35	$70	70	70	
BCPh 5¾ p	25	$88	86	86	— ½
BCPh 4.84	3680	$19¼	18⅜	18⅜	— ¼
Brinco	2020	$5¼	5	5	
Bruco w	54016	115	105	105	— 5
Bruck A	100	$18¾	18¼	18¼	+1⅛
Burns Fds	420	$23½	23	23½	+ ⅜
Burrard	250	$6¼	6¼	6¼	
C—E					
CAE Ind	3650	$11⅜	11¼	11⅜	— ¼
Calgary P	1635	$27⅝	27¼	27¼	— ⅛
Calgy 540 p	102	$108⅝	108⅝	108⅝	
Calvrt Die	2300	190	190	190	
CD Sugar	600	$38⅜	38¼	38⅜	+ ⅛
Can Bread	500	$18¼	18¼	18½	+ ¼
Can Cem	358	$33	62½	33	+ ⅛
Can Cem p	259	$21	21	21	+ ⅛
Can Malt	104	$22½	22¼	22½	— ¼
Can Malt p	2312	93	90	90	
C Nor West	50	$36½	36¼	36½	—1⅛
C Packrs	680	$21¾	21¾	21¾	
Can Perm	2557	$11¼	10⅞	11¼	+ ⅜
CSL	150	$35	35	35	—
CSL pr	z80	475	475	475	
C Brew	11505	$9½	9	9¼	
C Brew Bp	150	$40	40	40	
Cdn Can A	236	$8	8	8	— ⅛
C Chem w	910	370	365	370	+ 5
C Coniaur	500	120	120	120	— 5
C Curtis	5850	255	245	245	
C Found	z100	$8¾	8¼	8¼	
CG Invest	300	$62	61½	62	+1½
CG Sec A	z10	$12¾	12¾	12¾	
1C Goldale	1718	$33	32	33	+ 1
C Hydro	1532	z22½		22½	+ ⅜
C Imp Bnk	8202	$20½	20¼	20¼	+ ⅛
C Ind Gas	1570	$22¼	22	22	— ⅛
CIL	1106	$14⅜	14¼	14¼	— ⅛
C Inter P	1160	$7½	7¾	7½	
C Inter pr	3295	$13⅜	13¼	13¼	— ⅜
C Marconi	3122	$8⅛	7⅞	7⅞	
CP Inve pr	4350	$28	27¾	27⅞	— ⅛
CP Inve wt	7529	300	290	295	— 5
CPR	5469	$27⅞	75	74¾	— ⅜
CPR $3. pr	2425	$9⅞	9⅝	9⅞	
C Refract	400	$11¼	11¼	11¾	
Cdn Salt	1100	$16½	16⅜	16⅜	— ⅛
Cdn Tire	z10	$70¾	70¾	70¾	
Cdn Tire A	125	$59½	59¼	59¼	— ⅛
C Utilities	35	$43	43	43	
CUtil 6 pr	z5	$92	92	92	
C Vickers	255	$11	11	11	
CWN G 4 pr	350	$12½	12½	12½	
CWN 5½ p	350	$16¾	16¾	16¾	— ⅛
C Westing	800	$16¾	16½	16½	+ ⅛
Canron	900	$19¼	19¼	19¼	—1¼
Capit Bldg	$160	$6½	6¼	6¼	— ⅛
Cara	975	$17¼	17	17	— ¼
CDRH Ltd	$300	$11⅜	11¼	11¾	— ¼
Chemcell	2890	$11⅜	11¼	11¾	— ¼
Chemcl 1 p	100	$14½	14½	14½	
Chrysler	500	$68	68	68	— ½
CHUM A	z25	$20⅜	20⅜	20⅜	
Clairton	200	445	440	440	
Clairton w	200	215	215	215	
Codville A	200	$8½	8½	8½	
Columbia	2185	$5¼	5¼	5¼	+ ¼
Cominco	7980	$34	33¼	34½	+ ½
C Savings	100	$15⅝	15⅝	15⅝	
Compro	300	475	470	475	
Compr Ap	z25	$12½	12½	12½	
Computr	2400	$26	25	25¾	— ⅜
Con Bath	584	$16¼	16¼	16⅜	— ⅛
Con Bath p	1940	$19¾	19¾	19¾	+ ¼
Con Bath w	2025	260	255	260	
C Bldg	22655	485	450	450	—30
Con Bldg p	200	$6¾	6¾	6¾	— ⅛
Con Bldg w	3801	185	180	180	
C Gas	15308	$22⅞	22¾	22¾	— ⅛
Con Gas A	z5	$88	88	88	
Con Gas B	50	$92	92½	92½	—1½
C Glass rts	200	85	85	85	
Corby vt	30	$34½	34½	34½	— 1
Corby B	30	$33⅞	33⅞	33⅞	
Coron	16845	350	300	310	—40
Coron 120p	1525	$18	16¼	17	+ 3
Coronin 2p	1925	$8	7	8	— ⅛
Coron 2w	5250	96	80	80	—25
Cosmos	335	$8	7¾	7¾	
Couvret P	400	$8½	8¼	8⅜	— ⅛
Craig Bit	900	250	250	250	+ 5
Crain R L	165	$15	15	15	+ ⅛
Crestbrk	3480	$14	13¾	13⅞	+ ⅛
Crush Intl	200	$23⅜	23¼	23⅜	+ ⅛
Cygnus A	1626	$6¼	6¼	6¼	— ⅛
Cygnus B	279	$7¾	7½	7½	
Cygnus pr	350	$25¼	25¼	2	— ¼
Delta Elec	200	345	345	345	— 5
Denault L	100	$17	17	17	+ ¼
Distl Seag	1895	$48½	48¼	48⅝	— ¼
Dome Pete	z162	$89	87¾	89	
D Bridge	525	$16⅝	16⅜	16⅝	+ ⅛
D Daires p	z10	$29¾	29¾	29¾	
D Fabrics	100	350	350	350	—50
Dofasco	5399	$23⅝	23½	23½	— ⅜
Dofasco p	25	$85	85	85	+ ¾
Dom Glass	170	$14¾	14⅜	14⅜	— ⅛
Dom Lime	800	350	350	350	
D Lime w	200	140	140	140	
D Scottish	300	$15	15	15	+1½
Dosco	z12	$9¾	9¾	9¾	
Dom Store	2365	$15¾	15½	15¾	+ ⅛
Domtar	3452	$11	10⅝	10⅝	
D Textile	610	$16¼	16¼	16¼	
Dorfee M	275	$22½	22½	22½	
Dupont	615	$38½	38¼	38¼	
Dylex Div	500	$68	66	66½	—1½
Econ Inv	2175	$14¼	14	14	— ⅛
Electro ltd	185	$16⅞	16⅞	16⅞	— ⅛
Emp Life	2955	$26	25	25¼	— ½
Erie A	300	$29½	28¼	28¾	— ¾
Erie B	125	$28	28	28	— 2
Exquisite	z26	$8½	8¼	8½	
Exquite w	275	120	110	110	—10
F—J					
Falcon	298	$98	98	98	
Fam Play	1105	$67	66	67	+1½
Fed Farm	950	$6½	5¾	5⅝	— ⅛
Fed Frm w	600	215	205	205	—60
Fed Grain	8585	$9¼	8⅞	9	— ⅛
Fleet	114090	460	420	430	+10
Fleetw'd	645	$24⅜	23⅞	24	
Ford Cnda	78	$290	285	290	
FPE Pion	200	$25⅞	25⅞	25⅞	+ ⅞
FPE Pn pr	125	$105	104	105	+ ⅝
Fraser	800	$19¾	19	19	— ⅛
Freiman	600	80	8¾	8¾	— ⅛
Gen Distrb	1975	$14¾	14	14	— ½
GMC	z55	$91¾	89½	89½	
Goodyear	11	$182	182	182	+1½
Godyear p	25	$37	37	37	
Greb Ind	100	$10¾	10¾	10¾	+ ¾
GL Paper	860	$21½	21½	21½	—1½
GL Power	675	$21⅞	21¾	21¾	+1¼
GN Ca p	11135	$12¼	11⅛	12¼	+ ⅛
Gt W Life	785	$70	65	69	+5¼
Gt WSadd	490	$15¼	15⅝	15½	— ⅛
Greyhnd	509	$15¼	15	15½	— ¼
Guar Trst	1975	$10⅜	10½	10⅜	+ ⅛
Hand Chm	z25	$5½	5½	5½	
Hnd Chm A	200	$9¼	9	9¼	+ ⅛
Harde	18200	120	110	110	— 5
Hard Carp	125	$21¼	21¼	21¾	+ ¼
Hard Crp A	550	$19⅜	19½	19⅜	
Harveys F	3925	$28⅛	28¼	28⅜	+ ⅛
HWood A	100	350	850	350	
HCood B	100	100	100	100	— 5
Hawker S	600	435	425	430	— 5
Hays Dna	132	$14	13⅞	13⅞	
Hind Dauc	25	$52	52	52	
Home A	2244	$33	32⅞	33	+ ⅛
Home B	768	$33¼	32⅞	33¼	+ ¼
Horne Pit	5100	410	400	400	— 5
H Smith pr	75	$28¼	28¼	28¼	
H Bay Co	3415	$28⅝	23¼	23½	+ ⅛
HB Oil Gas	610	$39	38¼	38½	
HB Oil G pr	150	$55¼	55	55½	— ⅛
Huron Erl	2662	$13⅞	13	13⅜	+ ⅛
Husky Oil	516	$25⅞	25⅝	25⅞	+ ⅛
Husky D w	260	$14½	14½	14⅝	— ⅛
Imp Oil	8980	$75	77½	78	+ ½
Imp Tob	2365	$16⅞	16⅝	16⅞	— ⅛
Ind Accept	1225	$26⅜	26	26¼	— ¼
In Acc wts	z40	880	897	880	
Ind Mineri	1200	$20¾	20½	20½	— ¼
Ind Wire	950	440	420	425	—15
Inglis	2200	$11⅜	11¼	11¼	
Inland Gas	1825	$13⅜	13¼	13⅜	+ ⅛
Inlan G p	z25	$15¾	15⅝	15⅝	
Inspiratin	2500	145	140	140	— 5
Inspirati p	100	$15½	15½	15½	— ¼
Inter-City	800	$15½	15½	15½	
Intr City pr	108	$17½	17½	17½	
IBM	98	$345	345	345	— 5
IMC	z15	$22	21¼	22	
I Nickel	21240	$39½	38¾	38⅞	— ½
Int Util	6245	$44¾	44¼	44½	— ½
Int Util A	125	$44½	44¼	44⅝	+ ⅛
Int Util pr	375	$44½	44½	44½	— ⅛
Ipr Dis	10875	280	275	275	—20
Intpr D61w	100	125	125	125	—20
Intpr D62w	900	60	60	60	+ 5
Intpr Pipe	7330	$21⅜	21⅜	21⅜	— ⅛
Int Pipe w	700	$10¼	10	10	
Intpr Steel	770	$5⅞	5⅝	5⅝	— ⅛
Intpr Stl pr	200	$21	21	21	
Inv Grp A	1920	$9¾	9⅝	9⅝	— ⅛
ITL Ind	500	$13⅜	14⅝	14⅜	— ⅝
James St	10051	$11⅞	11⅜	11⅜	— ⅛
Jefferson	2209	$31⅞	30⅝	30⅞	— ⅜
Jeffersn w	1060	$21	21	21	
Jockey C	400	365	365	365	
Jockey A p	z30	$9	9	9	
K—N					
Kaps Tran	100	$13¾	13⅜	13¾	+ ⅛
Keeprite P	280	$26¾	26½	26¾	+ ¼
Kelly D A	675	$7½	7⅜	7⅜	
Kelsey H	100	$16⅝	16⅝	16⅝	
Kelvinatr	500	$11	10⅝	11	+ ⅛
Kenling	50	$28½	28½	29½	— ¼
Labatt	235	$19	19⅛	19⅞	+ ⅛
Labatt pr	550	$22¾	22¾	22¾	
Lafarge	200	$13	13	13	
Lafarge A	350	$11¾	11½	11⅝	— ⅛
LOnt Cem	950	$5⅝	5⅝	5⅝	+ ⅛
Laura Sec	440	$12	12	12	— ⅛
Lau Fin	2805	$6⅝	6¼	6¾	
Lau F 1.25	225	$15	15	15	+ ¼
Lau Fn 140	150	$17	17	17	
Leigh Inst	465	343	42¼	42½	— ¼
Levy	4372	$33½	32⅞	33	— ⅜
Levy A pr	100	$8⅜	9⅜	9⅜	— ⅛
Levy B pr	25	$29¾	29¼	29¼	— ⅜
Life Invest	865	$9⅛	8⅞	9	+ ⅛
Life Inv wt	100	240	240	240	
Livingsto	150	$26½	28½	28½	
Living pr	325	445	45	45	
Living wts	100	$17	17	17	— ¼
Lob Co A	1962	$8⅜	8½	8½	
Lob Co B	3983	$8⅜	8½	8⅝	
Lob Co pr	z35	$36	35¼	35¼	
Lob G A pr	100	$22½	22½	22½	— ½
Lob G B pr	200	$24½	24½	24½	+
Lob Inc	600	$8	8	8	+ ⅛
Loeb M	2535	$12	11⅞	12	
Maclarn A	800	$15¼	19¼	19¼	— ¼
Maclean H	1500	$13	13	13	
MB Ltd	3438	$26¾	26½	26¾	+ ⅛
Magna Fl	5925	$16½	16⅜	16⅜	— ⅛
Magnetcs	3306	423	415	415	—10
Manoir In	6100	205	180	185	—15
M Lf Gard	70	$30¾	30½	30¾	+ ⅛
M Lf Mlls	303	$17⅞	17⅜	17⅜	— ⅛
M L Mills p	23	$84	84	84	
Markboro	2150	39⅜	9¼	9¼	— ⅜
Markboro w	700	600	555	555	—45
Mass-Fer	5540	$22⅜	22¼	22⅜	+ ⅜
MEPC	250	$6⅜	6¾	6⅜	— ⅛
MEPC p	100	$19	19	19	
Met Stores	425	$55	54½	55	+ 1
Met Str 67 p	230	$18⅜	18⅜	18⅜	
MPG Inv	600	$5½	5½	5½	
Milt Brick	650	$11¼	11¼	11½	— ¼
Mindustri	450	$3¼	9¼	9¼	
MLW Wor	200	$16⅞	16¼	16¾	
Molson A	1285	$27	26¾	27	+ ¼
Molson B	425	$27¾	27	27	+ ⅜
Montex	1500	240	230	240	
Montex w	2190	110	100	100	—10
Mont Trst	100	$14¼	14¼	14½	+ ¼
Moore	2542	$25⅞	28¾	25⅞	+ ⅜
Morse A	z25	$18⅜	18⅜	18⅜	
Morse pr	50	$47	47	47	+ ½
Murphy	z50	$8¾	8	8	
Nabrs Dlg	2529	$16	14	14¼	—2¼
NaChrs	460	$11¼	11¼	11⅜	
Nt Contain	1950	110	9⅜	10	+ ⅛
Nt Contn w	z1	490	490	490	
Nat Drug	z10	$11¼	11½	11½	
Nat Groc p	100	$25½	25½	25½	
Nat Trust	205	$21¾	21¼	21¾	+ ⅛
Neon	1825	$31	30¾	31	
NB Tel	103	$13	13	13	
Nlag Struc	25	$25	25	25	+ ⅜
Nia Wire B	100	$16¼	16½	16½	— ⅛
Noranda	1397	$63¼	62¾	63	— ¼
Nor Cti G	1895	$18¼	17⅞	18	
Nor-Ctl G p	50	$28½	28½	28½	— ½
Nor Ctl 65p	40	$38	38	38	
NCG B 2 p	6600	29	27	28	— 1
Nor Ctl wts	600	865	855	865	+20
NS L P	400	$8⅞	8⅞	8⅞	
O—S					
Ocean Cm	135	$23½	23½	23½	— ½
Okanagan	150	$6	6	6	+ ¼
Ont Steel	500	$37	37	37	
OSF Ind	11215	$20⅜	19⅝	19⅝	— ⅜
Oshawa A	1987	$42¼	42	42	
Overland	100	$31½	31½	31½	+ ¼
Overind pr	200	$31½	31½	31½	+ ¼
Pac Pete	2795	$22½	22¼	22½	+ ⅛
Peace Riv	1306	$6⅜	6¼	6¼	+ ⅛
Peel Elder	150	$51½	51¾	51½	
Pembina	7250	$19	18½	19	+ ⅛
PC Jewt	100	$28	28	28	— 9
PC Jwl A	325	$33	33	33	— 1
Petrofina	400	$18½	18½	18½	+ ¼
Phillips Cb	550	$8¼	8	8¼	— ⅛
Pow Corp	1890	$11⅞	11¾	11⅞	
Pow Crp pr	50	$35¾	35¾	35¾	— ¼
Pow C 5 pr	100	$13¼	13½	13⅜	— ⅛
Price Com	1565	$12¾	12¼	12¾	+ ⅛
QN Gas	202	$15⅞	15⅞	15⅞	+ ¼
QN Gs 63w	250	660	660	660	
QN Gs 66w	180	550	550	550	+25
Rank Org	640	$11⅞	11¾	11⅝	+ ⅛
Rapid Gr A	z10	$8	8	8	
Readers D	200	$8¾	8¾	8¾	
Reichhold	475	$38¾	38	38	— ⅜
Reveistk	650	$22	21¾	21¾	— ¼
Revenu	96325	$18¼	15	16¼	— ⅛
Rileys D	3150	$15	14	14⅜	— ⅛
Robert S pr	100	$18¼	18½	18¼	
Rockower	850	$20	19⅝	20	
Rolland	275	$8¾	8½	8½	— ⅛
Ronald d	310	$17¼	17¼	17½	
Rothman	z29	$23¾	23½	23¾	
Rothmn w	100	850	850	850	
Royal Bnk	8929	$23¾	23½	23½	— ⅛
Royal Trst	650	$24¼	24	24½	— ⅛
Ryl T M	500	$16	16	16	
Russell H	550	$15⅝	15½	15⅝	
StL Cem A	200	$28¾	28¼	28½	— ⅜
StL Cem w	1200	450	435	445	— 5
St Maur	32050	275	225	240	—25
Salada	5099	$14¾	14¼	14⅜	— ⅛
Sayvette	400	$6⅞	6¾	6¾	
Scintrex	500	$14	14	14	
Scot York	300	$19¼	19	19⅛	+ ⅜
Seawy	19705	$30½	32½	33	— ½
Secur Cap	200	$9¾	9¾	9¾	— ⅛
Select Lez	350	480	480	480	
Selkirk A	475	$16	15½	16	+ ⅛
Shell Inv p	100	$31¼	31¼	31¾	
Shell Inv w	1250	$14¾	14½	14½	+ ⅛
Shell Can	984	$30¼	30¼	30¼	
Shop Save	5766	$29¾	29¾	29¾	
Shully's	3325	$19¼	19¼	18⅞	—1⅜
Silverwd A	740	$22½	21⅞	22	
Silverwd B	104	$27¼	27¼	27½	+ ⅛
Simpsons	720	$37¾	37	37⅜	— ⅛
Simpsn S	335	$38¾	38	38¾	+ ⅛
SKD Mfg	1750	$9¾	9¼	9½	— ¼
Slater Stl	8345	$16¼	15⅝	16	
Slater A wt	300	900	890	890	+40
Sobey Stor	z50	$8¼	8¼	8½	
Sogemine	4582	$17⅞	17½	17⅞	+ ⅛
Sogmin wts	1400	875	850	850	
Southam	910	$58½	58	58	+ 1
Stafford	100	440	440	440	—10
St Brodcst	910	$13¾	12¾	12¾	— ¼
St Paving	1030	$9¼	9¼	9¼	
St Can	10780	$27⅞	27¼	27½	+ ⅛
Steinbg A	440	16	16	16	+ ¼
Stuart Hse	900	480	480	480	+ 5
Suptest od	25	$34¾	34¾	34¾	— ⅛
T—Z					
Texaco	430	$33¾	33¼	33¼	— ½
Thom Nes	250	$63	61	62½	— ½
Thom N pr	85	$51	51	51	+ ¾
Tone Craft	235	$21½	21½	21½	+ ⅛
Tor Dm Bk	2190	$29	19⅞	19⅞	+ ⅛
Towers	2700	160	160	160	— 5
Traders A	2320	$12¾	12⅜	12½	— ⅛
Traders B	500	$12	12	12	
Trader A p	200	$25¾	25⅛	25½	— ¼
Trader 65 w	1200	440	400	410	—30
Trader 66 w	400	550	540	540	—10
Transair	4400	$7⅞	7¼	7⅜	— ⅛
Tr Can PL	878	$38½	38	38	— ⅛
Tr Can Pl p	220	$44½	44¼	44½	— ⅛
Tr Can A pr	57	$71½	71⅛	71	+ ¼
Tr Can P w	1023	$14¾	14¾	14¾	
Trans Mt	2562	$14	13¾	14	+ ⅛
Trans PPL	1775	$12	11¾	11¾	+ ⅛
Trizec C	38900	285	260	270	—10
Tru-Wall	700	405	405	405	
UNAS Inv	1500	$20	20	20½	+ ⅜
Union Acc	600	$6¾	6½	6½	— ½
Un Carbid	1400	$19½	19¼	19¼	
Un Gas	591	$18⅞	18⅞	18⅞	
U Corp A	100	$21	21	21	
Un Fn Mgt	275	$22	22	22	
Un Wburn	1000	$13	13	13	— ⅜
Un Wbn wt	400	880	875	880	
U Sections	660	$15	14⅞	15	— ⅜
Van Ness	1100	160	160	160	—10
Vascan	831	$15¼	15	15	— ¼
Versafd	250	$21¼	21	21	
Versatile	2950	$11⅜	11	11	— ⅜
Versatil A	5420	$8⅝	8¼	8¼	— ⅛
Vic G Tr	400	$18	18	18	— ⅛
Vulcan	100	405	405	405	
Wajax	250	$31¾	31¼	31¼	— ⅜
Wainoco O	500	350	345	345	— 5
Walk GW	2375	$40	39¾	39¾	— ⅛
Wat GM D	100	$15¾	15¾	15¾	+ ⅜
Celdwod	1800	$23¼	22¾	22¾	+ ⅜
Weste'st	1615	$30¼	29⅝	29⅝	+ ¼
West Ind	1300	$5¼	5¼	5¼	— ¼
Westeel	z25	$18	18	18	
W Brdcast	250	$22¾	22⅜	22⅜	
W Cdn Seed	3000	340	330	335	— 5
W Pacific	200	$5½	5½	5½	
Weston	3910	$23½	22	22	— ½
Wstn 6pr	25	$95	95	95	
White Pas	1105	$25	23¾	24	—1¾
Wood Alex	200	$7½	7¼	7½	— ¼
Woodwd A	3670	$20½	20¼	20½	
Zellers	1270	$16¾	16¾	16¾	+ ⅛
Zenith	1000	225	220	225	

FOREIGN TRADING

Camflo	400	625	625	625	+25
Con Negus	500	38	36	36	—13
Gunnar	200	300	300	300	
Leitch	100	$16⅝	16¾	16⅝	3⅞
W Decalta	200	515	515	515	+90
Yeloknife	300	980	980	980	+10

MINES

A—B					
Acad Ur	28800	30	27½	27½	— ½
Accra	5500	20	19	19	
Acme Gas	4000	23	22½	22½	—
Advocate	100	305	305	305	+15

Burnaby-Seymour, Who the H...?

OTTAWA (CP) — Prime Minister Trudeau wondered out loud in the Commons Monday "who the hell" is the MP for Burnaby-Seymour.

The member is Ray Perrault, a Liberal.

Louis Comeau (PC—South Western Nova) had asked whether Solicitor-General George McIlraith would investigate how the report of a consultant to the Company of Young Canadians fell into the hands of the member for Burnaby-Seymour.

In a stage whisper clearly audible over the Commons sound system, Mr. Trudeau said: "Who the hell is the member for Burnaby-Seymour?"

In the general laughter he did not get around to replying to Mr. Comeau's question.

THE ODD JOB SQUAD may boost the United Red Feather-Red Cross Appeal over the top. More than 100 students from local high schools, Uvic and the Institute of Adult Studies have volunteered to work at odd jobs and turn their earnings over to the Community Chest. The scheme was originated by members of the Anglican Youth Group, including Ann Waters (left), Peter Mortimer, Wendy Riach, Clive Hall and Christopher Luke. Anyone requiring the services of these willing workers may call 386-2220 between 9 a.m. and 10:30 p.m.

Director Refutes Unwanted Charge

MONTREAL (CP) — Police Director Jean-Paul Gilbert Monday denied published reports that he has asked the police department to prepare a list of persons who should be barred from entering Canada to attend the Hemispheric Conference to End the War in Vietnam.

The Nov. 28-Dec. 1 conference is expected to attract about 2,000 delegates, including representatives from Latin America and the United States.

The director described as "without any foundation whatever" published and broadcast reports that he would appeal to the immigration department to keep at least three of the delegates out of Canada.

In his statement, Mr. Gilbert said no list of persons regarded as undesirable had been prepared.

A published report Monday said the Montreal police anti-subversive squad was preparing a report for Director Gilbert and that three delegates to the conference were branded as "undesirables."

The three were identified as:

Robert Seale, 31, a co-organizer of the California-based Negro nationalist movement, the Black Panthers; Rev. Blase Bonpane, a priest who is said to have been involved in guerrilla activities in Latin America; and Enrique Arrias, a leader of the National Conference of Students of Mexico, alleged to have been involved in student clashes with Mexican police last month.

DOESN'T OPPOSE IT

Mr. Gilbert said there never had been any question of opposing the holding of the conference or of preventing delegates from entering Canada.

"It is a question, and it remains a question, however, for the police director to meet with the immigration minister without delay so that federal government policy on the matter of the entry into Canada and Montreal of persons judged undesirable may be known."

A spokesman for the police department said accusations by organizers of the conference and others that Mr. Gilbert had attempted to discredit the conference and those taking part were "false."

The spokesman said Mr. Gilbert regretted that organizers who complained about his "attitude" towards the conference had not ascertained whether the remarks attributed to Mr. Gilbert had, in fact, been made by him.

Organizers of the Conference Monday night sent a delegation to protest before Immigration Minister MacEachen what it termed "viciously anti-democratic threats" made by Mr. Gilbert.

Students, Press Flout Soviets In Freedom Fight

PRAGUE (AP) — Conflict mounted today between Czechoslovakia's Communist rulers and students, journalists and some workers determined to uphold freedom of the press and self-expression.

An estimated 100,000 university students in Bohemia and Moravia occupied classrooms, laboratories and corridors for the second day of a scheduled three-day sit-in strike. It supports a 10-point demand emphasizing freedom of assembly and foreign travel and a six-month limit on press censorship.

Czechoslovak journalists, targets of Soviet attacks before and after the August invasion of their country, adopted resolutions in Prague warning that liquidation of free expression and information would mean the end of the highly popular reform course launched last January.

At a meeting Monday 1,060 Prague reporters said they objected to being made scapegoats in occupied Czechoslovakia, and demanded an early meeting with government representatives to discuss "how to face together the efforts to liquidate socialist freedom of the press."

The journalists were reported ready to go on strike as a last resort.

BAN LEAFLETS

A policy resolution published today from the Nov. 14-17 session of the Communist party central committee announced the issuance of leaflets and sending of mass resolutions will be banned, and said Czechoslovakia will carry out an Ocober agreement with the Soviet Union to put press and radio "at the service of socialism."

The party resolution said Czechoslovak mass media had not been used effectively against "anti-Socialist forces." Press, radio and TV "are primarily an instrument for implementation of party and state policy" and henceforth will be used as such, it said.

The Soviet invasion is not mentioned in the resolution, but it calls on all Communists to implement the post-invasion Moscow agreement of Aug. 26 and the Oct. 18 treaty legalizing the stay of 70,000 Soviet troops.

The resolution came closer, but still fell short, of admitting Soviet charges that "counter-revolutionaries" endangered the Communist system in Czechoslovakia. It placed equal blame on the Stalinists who preceded reformist party chief Alexander Dubcek, and on right-wing, "anti-Socialist" forces it said came into prominence in the last year.

In foreign policy, the central committee proclaimed "the inviolability of our ties" to the Soviet bloc and asserted that "no other alternative ever existed for us than to belong to the Socialist system, the Warsaw treaty and actively participate in Comecon," the East European equivalent of the Common Market.

RUSSIAN ROCKETS 'CAN'T BE STOPPED'

MOSCOW (UPI)—The commander of the Soviet intercontinental ballistic missile system said today no American anti-aircraft system can stop Russian rockets.

Marshal Nikolai Krylov told the Communist newspaper Pravda that the Soviet missiles "are practically invulnerable" and could not be stopped by "any anti-aircraft defence system that the enemy has".

"The strategic rocket force is the background of the defence potential of our country," Krylov said. He told the interviewer Russian missiles can hit "any point of the globe in the minimal time and with high accuracy".

The interview coincided with the country's "Rocket Forces and Artillerymen's Day".

. . . UNIVERSITY

Continued from Page 1

most rewarding, personally and professionally.

There would be a change from his former role at Johns Hopkins and the new post at Uvic, but that difference would not be difficult to adapt to, he said.

"I have made this kind of change before at other colleges. There can be a greater difference between institutions within the U.S.," he said.

"My family and I look forward to our move to Victoria and to joining the university."

Dr. Partridge, a native of Syracuse, N.Y., has two sons and two daughters, ranging in age from 14 to 19. He plans to visit the campus several times before taking office in July.

RESEARCH PROJECTS

He has done extensive travelling abroad in connection with research projects of Johns Hopkins. Assignments have taken him to Thailand, Formosa, Japan and India.

A current project involves consultation on management methods with two universities in Peru. He has also acted in this capacity with several U.S. universities.

WRITES ON LAW

Dr. Partridge has lectured and written on business law and management techniques, physics, communications, investment concepts and university administration and planning.

He took a bachelor of arts with honors in physics from Oberlin College in Ohio in 1946 and spent the following two years at the Case Institute of Technology, Cleveland, doing graduate work in nuclear physics and thermodynamics.

He then left to take an administrative post at Cazanovia College in up-state New York and added the degrees of bachelor of laws and doctor of jurisprudence to his record at Blackstone College.

Dr. Partridge has co-authored a book, College and University Business Administration, published by the American Council on Education this summer.

He has also served as chairman of the council's Commisssion on Administrative Affairs and as a member of the U.S. Commission on Efficiency and Economy in Government.

INVESTMENT DIRECTOR

He is a director of the Mercantile Safety Deposit and Trust Company of Baltimore and of Baltimore Equitable Insurance Society.

He is a past president of the National Association of Educational Buyers and of the Eastern Association of College and University Business Officers (both with Canadian as well as U.S. membership).

Other positions held by Dr. Partridge are: member of the editorial advisory board of College and University Business; regional commissioner of the Episocopal Diocese of Maryland; and member of the National Board of Advisors, National Association for Retarded Children.

His hobbies are theatre, sailing and travel.

Dr. Lincoln Gordon, president of Johns Hopkins, said today from Baltimore:

REGRETS LOSS

"Our deep regret at losing Dr. Patridge's services is tempered by pride in his new appointment as head of one of Canada's most rapidly growing universities.

"Bruce Partridge has made great contributions to the well-being of Hopkins during his four years in Baltimore, not only as a superb chief administrative and financial officer, but also as a most throughtful and constructive participant in the development of academic policies and programs."

Youth Comes to Fore To Boost Sagging UA

By W. RALPH THOMAS

A germ of an idea that blossomed into feverish action overnight might give the sagging United Appeal campaign the momentum it needs to hit its $655,000 arget.

It started during the weekend when a few members of the Anglican Youth Group decided if they could find an hour's work a month they would donate their earnings to the Community Chest.

They approached their friends and by Monday more than 100 young people from local high schools, the University of Victoria and the Institute of Adult Studies had combined to put the scheme into action.

Enthusiasm swept the weekly United Appeal report meeting Monday when student representatives outlined the plan. Before the meeting ended, the students not only had the sanction of the United Appeal but $236 worth of pledged work.

B.C. Telephone Co. installed a telephone at the YM-YWCA to handle calls from people who want work done or from young people who wish to volunteer their services. The Community Chest printed special pledge sheets for students to use in keeping tabs on their jobs.

Some of the many odd jobs the students will do are painting, gardening, baby-sitting, car washing, Christmas decorating, house-cleaning, dog-walking, caddying, baking, window-washing and wood cutting.

Anyone wishing the services of these young people may call 386-2220 between 9 a.m. and 10:30 p.m.

Three-Year Term

PRINCE GEORGE (CP) — Bessie Tomah, 26, was sentenced today to three years for the fatal shooting Aug. 13 of May Egnell, 43. She was convicted of manslaughter Monday by a B.C. Supreme Court jury, after originally having been charged with non-capital murder.

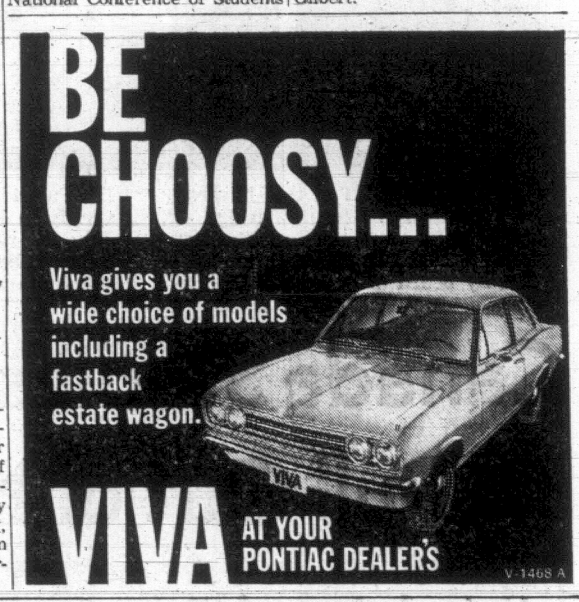

Church Observer Sees New Arab-Israeli War

TORONTO (CP) — Rev. A. C. Forrest, editor of the United Church Observer, says there is a growing fear in the Middle East that a new Arab-Israeli war is inevitable.

Mr. Forrest, writing from Syria in the December issue of the Observer, said hope is declining that Israel will come to a peaceful settlement with the Arab countries.

The minister, who is on a 10-month leave from the Observer, wrote that there is a growing suspicion that Israel plans to hold all the territory she took during the six-day war in June, 1967.

He said that a year ago after visiting Arab refugee camps and talking with Israeli spokesmen, "I was convinced that Israel would try to do a good job with the refugees she inherited. I was wrong."

"Conditions in occupied territory are worse than I expected and Arab anger is greater and a sense of hopelessness, frustration and fear that war is inevitable is general among all the churchmen and international workers I meet."

Mr. Forrest said that although many separated families in Jordan and Egypt were reunited, none of the 739 Syrians who applied through the Red Cross to return to look for lost children or parents has been permitted to go back.

In the city of Qunaytirah, which had a population of more than 15,000 before the 1967 war only 14 persons remain, he said.

Guilty of Rape

NEW WESTMINSTER (CP)—David John Dyck, 27, of North Vancouver, was found guilty Monday in New Westminster magistrate's court of the rape of a Burnaby woman May 31. He was remanded to Friday for sentencing.

WEATHER SYNOPSIS

A strong flow of mild Pacific air has forced all the cold Arctic air northward and eastward to the continental divide. A few isolated pockets of below freezing temperatures remained in the interior but elsewhere the warm air streamed in and kept temperatures well above freezing.

Cloudy mild weather was forecast for most areas today with rain on the outer coast. A Pacific weather system moving inland on Wednesday will be accompanied by rain and followed by partial clearing and slightly colder temperatures.

DOMINION PUBLIC WEATHER OFFICE 9 A.M. FORECASTS

Valid Until Midnight Wednesday

Victoria: Cloudy Wednesday. Rain tonight and Wednesday morning decreasing to a few showers in the afternoon. Little change in temperature. Winds increasing to easterly 25 tonight decreasing to light Wednesday afternoon. Low tonight and high Wednesday, 45 and 50.

Vancouver and Georgia Strait: Cloudy Wednesday. Rain tonight and Wednesday morning decreasing to a few showers in the afternoon. Mild again tonight. Winds increasing to westerly 25 near Georgia Strait this evening shifting to southerly 15 Wednesday afternoon. Low tonight and high Wednesday at Vancouver, 47 and 52; Nanaimo, 45 and 52.

West Coast: Cloudy Wednesday. Rain tonight and Wednesday morning decreasing to a few showers in the afternoon. Mild again tonight. Winds southeast 45 shifting to southwest and decreasing to 25 Wednesday morning. Low tonight and high Wednesday at Tofino, 47 and 52.

TEMPERATURES

Yesterday

	Max.	Min.	Prcp.
Victoria	47	47	.05
Normal	41	48	--

One Year Ago

Victoria	50	42	.27

Across the Continent

Palm Springs	82	42	--
St. John's	29	24	trace
Halifax	42	42	1.32
Montreal	36	28	1.02
Ottawa	36	31	.32
Toronto	47	33	.26
Port Arthur	30	21	trace
Winnipeg	29	17	.01
Regina	17	13	--
Saskatoon	22	13	--
Medicine Hat	28	12	--
Lethbridge	50	20	--
Calgary	36	20	--
Edmonton	23	14	.01
Penticton	42	39	--
Kamloops	36	35	--
Kimberley	28	25	--
Vancouver	49	46	--
Nanaimo	48	46	.10
New Westminster	51	46	.63
Prince Rupert	50	43	1.89
Prince George	38	35	.02
Whitehorse	22	17	trace
Fort St. John	25	22	--
Seattle	55	50	.06
Portland	50	45	.02
San Francisco	61	54	.11
Chicago	39	30	.11
New York	58	43	.83

World temperatures based on observations taken at midnight PST: London 43, Paris 37, Berlin 37, Stockholm 28, Moscow 18, Madrid 59, Mexico City 70, Tokyo 46.

U.S. temperatures for Monday: Anchorage 31, 26; Las Vegas 65, 43; Phoenix 72, 48; Washington 65, 39; Honolulu 84, 73; Miami 81, 71; Detroit 47, 33.

CITY'S WEATHER RECORD

Sunshine, November	49.4 hrs.
Last November	59.4 hrs.
Normal (30 years)	50.2 hrs.
Sunshine, 1968	2,052.7 hrs.
Last Year	2,073.5 hrs.
Normal (30 years)	2,110.0 hrs.
Precip., November	1.54 ins.
Last November	1.64 ins.
Normal (30 years)	2.34 ins.
Precip., 1968	22.09 ins.
Last Year	27.27 ins.
Normal (30 years)	20.74 ins.

Sunrise, Sunset Wednesday

Sunrise 7:30 Sunset 16:28

TIDES AT VICTORIA
(Pacific Standard Time)

	Time	Ht.	Time	Ht.	Time	Ht.	Time	Ht.
	H.M.	Ft.	H.M.	Ft.	H.M.	Ft.	H.M.	Ft.
19	05.55	7.4	06.25	7.3	12.10	9.5	20.30	.6
20	06.00	8.0	08.00	8.0	12.30	10.0	21.15	-.1
21	12.35	10.3	22.00	-.4				
22	13.15	10.8	22.50	-.2				
23	09.30	9.3	10.10	9.3	13.35	10.1	23.35	.3
24	09.40	9.4	11.35	9.8	14.15	9.7		

TIDES AT FULFORD HARBOUR
(Pacific Standard Time)

	Time	Ht.	Time	Ht.	Time	Ht.	Time	Ht.
	H.M.	Ft.	H.M.	Ft.	H.M.	Ft.	H.M.	Ft.
19	05.25	10.7	09.35	9.2	14.15	11.5	22.00	.8
20	06.20	11.5	10.25	10.1	15.00	11.7	22.40	.1
21	07.15	12.1	11.30	10.6	15.30	11.7	23.25	-.2
22	08.05	12.4	12.30	10.9	15.45	11.5		
23	09.10	0.0	08.50	12.5	13.50	10.8	16.25	11.0
24	01.00	.5	09.45	12.4	16.00	10.2	17.20	10.2

Biafrans Fighting 'Like Mad'

LAGOS (Reuters) — Federal Nigerian forces are meeting strong opposition from Biafran troops but are not giving any ground, high military sources said here today.

Replying to reporters' questions, the federal sources discounted claims by the secessionist state of successes in the 16-month-old civil war.

"It is true they (the Biafrans) are fighting like mad, but they are not gaining ground as they claimed," he said. "We are not worried at all."

A Biafran war communique, issued in the breakaway state's administrative capital of Umuahia, Monday, said Biafran forces had driven back federal troops in the Awka sector on Sunday. The Biafrans also consolidated their hold on other territory captured recently, the communique said.

The federal army chief of staff, Brig. Hassan Katsina, said here Monday federal troops have intensified their operations against Biafra and were in firm control of areas they had seized.

Pope Makes Plea

VATICAN CITY (Reuters)—Pope Paul today appealed to the Greek government to show mercy toward Alexander Panagoulis, the Greek army private sentenced to death in Athens for allegedly plotting against the government.

ALADDIN TRAVEL
2442 Beacon Ave.
Sidney 656-4115

BURRITT TRAVEL SERVICE LTD.
635 Yates Street 386-7574

COAST TO COAST NEWSPAPERS SELL THE MOST

TORONTO MARKET TRADING

In addition to The Canadian Press reports of the full Toronto trading, market quotations are also supplied by the Canadian Investment Dealers' Association: Richardson Securities; Pitfield, McKay, Ross and Co.; Royal Bank; Pemberton Securities Ltd.; Hagar Investments Ltd.; A. E. Ames and Co. Ltd. and Vancouver Stock Exchange.

Toronto Stock Exchange listings are incomplete today because of transmission difficulties.

TORONTO 1:40 P.M. STOCKS
Distributed by CP

Toronto Stock Exchange—Nov. 19

Quotations in cents unless marked $. z—Odd lot, xd—Ex-dividend, xr—Ex-rights, xw—Ex-warrants. Net change is from previous board-lot closing sale.

INDUSTRIALS

Stock	Sales	High	Low	1:40 p.m.	Net Ch'ge
A—B					
Abitibi	12954	$8¼	7⅞	7⅞	
Abitbi 7p	150	$56	56	56	+ ¼
Acklands	250	$15⅝	15⅝	15⅝	— ⅜
A.G.F.M	75	$60	60	60	— 1
Aimco Ind	275	$17¼	17	17	— ⅜
Alta Gas T	1822	$38⅝	38¼	38½	— ⅛
Alta Gas p	225	$76	76	76	
Alta Gas w	6650	$63	$50	$50	+10
Algo Cent	200	$10½	10	10	— ¼
Algoma St.	640	$21¼	21½	21½	— ¼
Algon	100	$80	$80	$80	—10
Alcan	2662	$29¼	29	29	— ⅜
Alcan pr	550	$34¼	34¼	34¾	+ ⅜
Almin 2p	25	$35¼	35¼	35¼	+ ⅛
Anglo-cn	300	$5	5⅜	5⅜	
Anglo-c pr	250	$14¾	14⅝	14⅝	
Ang CT 115	245	$44½	44	44½	+1½
Anthes A	25	$46¼	46½	46¼	
Args 260 p	545	$38½	38½	38½	+ ½
Argus B pr	155	$40	40	40	
Argus C pr	1700	$13	12⅞	12⅞	— ⅛
Asbestos	785	$23	23	23	
Atco Ind	3345	$24¾	24¼	24¼	— ⅝
Atl Sugar	2205	$6¼	6¼	6⅜	
Atl Sug A	450	$15	14⅝	14⅝	— ¼
Atl Sug pr	80	$62	62	62	— 7
Atl S unit	20	$108½	108	108½	+ 1
Auto Elec	500	$21⅜	21⅛	21⅛	
BahC D	33050	120	115	115	
Bank Mtl	9612	$16	15⅝	15⅞	
Bank N S	2172	$23⅞	23⅝	23⅝	— ¼
Bartaco	125	$19¾	19¾	19¾	— ⅝
Bay Mills	2000	$10⅝	10	10⅜	+ ⅜
Beaver L	954	$21	20⅝	21	
Beaver A	425	$17	17	17	+ ¼
Becker B p	375	$16⅞	16⅝	16⅝	
Beldng Wt	600	360	340	340	—20
Block Bros	2005	$19¾	19	19	— ⅜
Bow Valy	3870	$29½	28½	29	+ ⅝
Bow Vly w	200	$24¾	24¾	24¾	+1¾
Bow-m pr	100	$41	41	41	
Brama	16160	$12¼	11⅞	12	— ⅛
Bramal w	770	$11½	10¾	10⅝	— ⅛
Brazilian	711	$18⅝	18⅜	18⅝	+ ⅛
Bridg Pnk pp	25	$30¼	30¼	30½	+1⅝
Bright	25	$90	90	90	
Br Am Bnk	50	$55	55	55	+2½
BA Oil	710	$44⅞	44⅜	44⅞	+ ¼
BC Forest	605	$26¼	26	26	
BC Sugar	35	$40½	43½	43½	+ ½
BC Phone	65	$65	65	65	—1½
BCPh 6 pr	225	$95	95	95	
BCPh 4¾ p	25	$71⅛	71⅛	71⅛	
BCPh 4¾ p	25	$68	68	68	—1¾
BCPh 4¾ p	25	$67	67	67	
BCPh 1956	35	$70	70	70	
BCPh 5¾ p	25	$86	86	86	— ½
BCPh 4.84	3690	$19¼	18¾	18¾	— ¼
Brinco	2020	$5⅛	5	5	
Brnco w	54016	115	105	105	— 5
Bruck A	100	$18¾	18¼	18¼	+1¼
Burns Fds	420	$23¾	23	23¼	+ ⅜
Burrard	250	$6¼	6¼	6¼	
C—E					
CAE Ind	3650	$11¾	11¼	11⅝	— ¼
Calgary P	1635	$27⅝	27¼	27¼	— ½
Calgy 540 p	102	$108¾	108⅝	108⅝	
Calvrt Dle	2300	190	190	190	
CD Sugar	600	$38¾	38¼	38¾	+ ½
Can Bread	500	$18½	18¼	18½	+ ¼
Can Cem	358	$33	62½	33	+ ½
Can Cem p	259	$21	21	21	+ ½
Can Malt	194	$22½	22¼	22½	— ¼
Can Malt p	2312	93	90	90	
C Nor West	50	$36½	36½	36½	—1½
C Packrs	680	$21¾	21¾	21¾	
Can Perm	2557	$11¼	10⅝	11¼	+ ⅛
CSL	150	$35	35	35	—
CSL pr	280	475	475	475	
C Brew	11505	$9½	9	9¼	
C Brew Bp	150	$40	40	40	
Cdn Can A	236	$8	8	8	— ⅛
C Chem w	910	$70	365	370	+ 5
C Coniaur	500	120	120	120	— 5
C Curtis	5850	255	245	245	
C Found	z100	$8¼	8¼	8¼	
CG Invest	300	$62	61¾	62	+1½
CG Sec A	z10	$12¾	12¾	12¾	
1C Goldale	1718	$33	33	33	+ 1
C Hydro	1552	$22½	22	22½	+ ⅛
C Imp Bnk	6202	$20½	20¼	20½	+ ⅛
C Ind Gas	1570	$22¼	22	22	— ¼
CIL	1106	$14¾	14½	14¼	— ⅛
C Inter P	1160	$7⅛	7¼	7⅛	
C Inter pr	3295	$13⅜	13¼	13¼	— ⅜
C Marconi	3122	$8⅛	7⅞	7⅞	
CP Inve pr	4350	$28	27¾	27⅞	— ⅛
CP Inve wt	7320	300	290	295	— 5
CPR	5469	$75	74½	74⅝	— ⅜
CPR $3. pr	2425	$9⅞	9⅞	9⅞	
C Refract	400	$11⅜	11⅜	11⅜	
Cdn Salt	1100	$16¼	16⅜	16⅜	— ⅛
Cdn Tire	z10	$70¾	70¾	70¾	
Cdn Tire A	125	$59½	59¼	59¼	— ⅛
C Utilities	35	$43	43	43	
CUtil 6 pr	z5	$92	92	92	
C Vickers	255	$11	11	11	
CWN G 4 pr	350	$12¼	12¼	12½	
CWN 5½ p	350	$16¾	16⅝	16⅝	— ⅛
C. Westing	800	$16⅝	16½	16⅝	+ ⅛
Canron	900	$19¼	18½	19¼	—1⅛
Capit Bldg	8160	$6¼	6⅛	6¼	— ⅛
Cara	975	$17¼	17	17	— ¼
CDRH Ltd	3200	$11⅜	11⅛	11⅛	— ¼
Chemcell	2890	$11⅜	11⅛	11⅛	— ¼
Chemcl 1 p	100	$14½	14½	14½	
Chrysler	500	$68	68	68	— ½
CHUM A	z25	$20⅜	20⅜	20⅜	
Clairton	200	445	440	440	
Clairton w	200	215	215	215	
Codville A	200	$8¼	8⅛	8⅛	
Columbia	2185	$5¼	5¼	5⅛	+ ¼
Cominco	7990	$34	33¼	34½	+ ½
C Savings	100	$15¾	15¾	15¾	
Compro	300	475	470	475	
Compr Ap	z25	$12¼	12¼	12¼	
Computr	2400	$26	25	25¼	— ⅝
Con Bath	584	$16½	16⅛	16⅝	
Con Bath p	350	$19¾	19¾	19¾	+ ⅛
Con Bath w	2025	260	255	260	
C Bldg	22655	485	450	450	—30
Con Bldg p	200	$6¾	6¾	6¾	— ⅛
Con Bldg w	3801	185	180	180	
C Gas	15308	$22¾	22¾	22¾	— ⅛
Con Gas A	z5	$88	88	88	
Con Gas B	50	$92	92½	92½	—1½
C Grass rts	200	$5	5	5	
Corby vt	30	$34½	34½	34½	— 1
Corby B	30	$33⅞	33⅞	33⅞	
Coron	16845	350	300	310	—40
Coron 120p	1525	$18	16½	17	+ 3
Corontn 2p	1925	$8	7	8	— ⅞
Coron 2w	5250	96	80	80	—25
Cosmos	335	$8	7¾	7¾	
Couvret P	400	$8½	8⅜	8⅜	— ⅛
Craig Bit	900	250	250	250	+ 5
Crain R L	165	$15	15	15	+ ⅛
Crestbrk	3480	$14	13¾	13⅞	+ ⅛
Crush Intl	200	$23¾	23¾	23¾	+ ⅛
Cygnus A	1626	$6¼	6¼	6¼	— ⅛
Cygnus B	279	$7¾	7½	7½	
Cygnus pr	350	$25¼	25¼	2	— ¼
Delta Elec	200	345	345	345	— 5
Denault L	100	$17	17	17	+ ¼
Distl Seag	1895	$48½	48¼	48⅜	— ¼
Dome Pete	z162	$89	87¾	89	
D Bridge	525	$16⅝	16⅜	16⅝	+ ⅛
D Dairies p	z10	$29¾	29¾	29¾	
D Fabrics	100	350	350	350	—50
Dofasco	5399	$23⅞	23¼	23½	— ⅜
Dofasco p	25	$85	85	85	+ ⅜
Dom Glass	170	$14¾	14¾	14¾	— ⅛
Dom Lime	900	350	350	350	
D Lime w	200	140	140	140	
D Scottish	300	$15	15	15	+1½
Dosco	z12	$9¾	9¾	9¾	
Dom Store	2365	$15¾	15½	15¾	+ ⅛
Domtar	3452	$11	10¾	10⅝	
D Textile	610	$16¾	16¾	16¾	
Donilee M	275	$22½	22⅜	22½	
Dupont	615	$38½	38¼	38½	
Dylex Div	500	66	66	66½	—1½
Econ Inv	2175	$14¼	14	14	— ⅛
Electro ltd	185	$16⅞	16⅞	16⅞	— ⅛
Emp Life	2955	$26	25	25¼	— ½
Erie A	300	$29½	28½	28¾	— ¾
Erie B	125	$28	28	28	— 2
Exquisite	z26	$8½	8½	8½	
Exquite w	275	120	110	110	—10
F—J					
Falcon	298	$98	98	98	
Fam Play	1105	$67	66	67	+1½
Fed Farm	950	$6⅝	5⅞	5⅝	— ⅛
Fed Frm w	600	215	205	205	—60
Fed Grain	8585	$9¼	8⅞	9	— ⅛
Fleet	114090	460	420	430	+10
Fleetw'd	645	$24⅜	23⅞	24	
Ford Cnda	78	$290	285	290	
FPE Pion	200	$25⅞	25⅞	25⅞	+ ⅞
FPE Pn pr	125	$105	104	105	+ 5
Fraser	800	$19¾	19	19	— ⅜
Freiman	600	$9	8¾	8¾	— ⅛
Gen Distrb	1975	$14¼	14	14	— ⅛
GMC	z55	$91¾	89½	89½	
Goodyear	11	$182	182	182	+1¼
Godyear p	25	$37	37	37	
Greb Ind	100	$10¾	10¾	10¾	+ ⅛
GL Paper	860	$21½	21½	21½	— ½
GL. Power	675	$21⅞	21⅝	21⅝	+ ⅛
GN Ca p	11135	$12⅛	11⅞	12¼	— ⅛
Gt W Life	765	$70	65	69	+5¼
Gt WSadd	490	$15¼	15⅝	15½	— ⅛
Greyhnd	509	$15⅛	15	15⅛	— ¼
Guar Trst	1975	$10⅝	10½	10⅝	+ ⅛
Hand Chm	z25	$5½	5½	5½	
Hnd Chm A	200	$9¼	9	9¼	+ ⅛
Harde	13200	120	110	110	— 5
Hard Carp	125	$21⅛	21¼	21½	+ ¼
Hard Crp A	550	$19¾	19¼	19¾	
Harveys F	3825	$28⅞	28¼	28⅝	+ ⅛
HWood A	100	350	350	350	
HCood B	100	100	100	100	— 5
Hawker S	600	435	425	430	— 5
Hays Dna	132	$14	13⅞	13⅞	
Hind Dauc	25	$52	52	52	
Home A	2244	$33	32¾	33	+ ⅛
Home B	763	$33¼	32¾	33¼	+ ⅛
Horne Pit	5100	410	400	400	— 5
H Smith pr	75	$28½	28½	28½	
H Bay Co	3415	$23⅝	23¼	23½	+ ⅛
HB Oil Gas	610	$39	38½	38½	
HB Oil G pr	150	$55½	55	55½	— ⅛
Huron Eri	2662	$13⅞	13	13⅜	+ ⅛
Husky Oil	516	$25⅛	25⅛	25⅜	+ ⅛
Husky D w	260	$14½	14½	14½	— ⅛
Imp Oil	8980	$78	77½	78	+ ½
Imp Tob	2365	$16⅝	16⅝	16⅝	— ⅛
Ind Accept	1225	$36⅝	36	36¼	— ¼
In Acc wts	z40	890	890	890	
Ind Mineri	1200	$20¾	20¼	20½	— ⅛
Ind Wire	950	440	420	425	—15
Inglis	2200	$11⅜	11¼	11¼	
Inland Gas	1825	$13⅜	13¼	13⅜	+ ⅛
Inlan G p	z25	$15⅝	15⅝	15⅝	
Inspiratn	2500	145	140	140	— 5
Inspirati p	100	$15½	15⅛	15½	— ¼
Inter-City	800	$15¼	15¼	15¼	
Intr City pr	108	$17½	17½	17½	
IBM	98	$345	345	345	— 5
IMC	215	$22	21½	22	
I Nickel	21240	$39½	38¾	38⅞	— ⅛
Int Util	6245	$44¾	44¼	44½	— ½
Int Util A	125	$44¾	44¼	44¾	+ ⅛
Int Util pr	375	$44½	44½	44½	— ⅛
Ipr Dis	10875	290	275	275	—20
Intpr. D61w	100	125	125	125	—20
Intpr D62w	900	60	60	60	+ 5
Intpr Pipe	7320	$21⅞	21⅝	21⅝	— ⅛
Int Pipe w	700	$10¼	10	10	
Intpr Steel	770	$5⅞	5⅝	5⅝	— ¼
Intpr Sil pr	200	$21	21	21	
Inv Grp A	1920	$9¾	9⅝	9⅝	— ⅛
ITL Ind	500	$1⅞	14⅝	14⅝	— ⅜
James St	10051	$11⅞	11⅜	11⅜	— ⅛
Jefferson	2209	$31⅞	30⅝	30⅞	— ⅛
Jeffersn w	1050	$21	21	21	
Jockey C	400	365	365	365	
Jockey A p	z30	$9	9	9	
K—N					
Kaps Tran	100	$13⅝	13⅜	13⅜	+ ⅛
Keeprite P	280	$26¾	26½	26¾	+ ¼
Kelly D A	675	$7½	7⅜	7⅜	
Kelsey H	100	$16⅝	16⅝	16⅝	
Keivinatr	500	$11	10⅝	11	+ ⅛
Kenting	50	$28½	28½	28½	— ¼
Labatt	235	$19	19⅛	19⅛	+ ⅛
Labatt pr	550	$22⅝	22⅜	22⅝	
Lafarge	200	$13	13	13	
Lafarge A	380	$11¼	11½	11⅜	— ⅛
LOnt Cem	950	$5⅝	5⅝	5⅝	+ ⅛
Laura Sec	440	$12	12	12	— ⅛
Lau Fin	2805	$6⅝	6¼	6⅜	
Lau F 1.25	225	$15	15	15	+ ¼
Lau Fn 140	150	$17	17	17	
Leigh Inst	465	343	42¼	42½	— ¼
Levy	4372	$33½	32½	33	— ⅜
Levy A pr	100	$9⅜	9⅜	9⅜	— ⅛
Levy B pr	25	$29¾	29¼	29¼	— ⅜
Life Invest	865	$9⅛	8⅞	9	+ ⅛
Life Inv wt	100	240	240	240	
Livingsto	150	$26½	26½	26½	
Living pr	325	345	45	45	
Living wts	100	$17	17	17	— ¼
Lob Co A	1962	$8⅜	8½	8½	
Lob Co B	3985	$8⅜	8½	8⅝	
Lob Co pr	z35	$36	35½	35½	
Lob G A pr	100	$22½	22½	22½	— ½
Lob G B pr	200	$24½	24½	24½	+
Lob Inc	600	$8	8	8	+ ⅛
Loeb M	2835	$12	11⅞	12	
Maclaren A	800	$15¼	15¼	15¼	— ⅛
Maclean H	1500	$13	13	13	
MB Ltd	3438	$26⅜	26½	26⅜	+ ⅛
Magna Ei	5925	$16½	16¼	16⅜	— ⅛
Magnetcs	3308	423	415	415	—10
Manoir In	6100	205	180	185	—15
M Lf Gard	70	$30¾	30½	30¾	+ ⅛
M Lf Mills	803	$17⅞	17⅝	17⅝	— ⅛
M L Mills p	25	$84	84	84	
Markboro	2150	39⅜	9½	9¾	— ⅜
Markboro w	700	600	555	555	—45
Mass-Fer	5540	$22¾	22¼	22⅜	+ ⅛
MEPC	250	$6⅜	6¾	6⅜	— ⅛
MEPC p	100	$19	19	19	
Met Stores	425	$55	54½	55	+ 1
Met Str 67 p	230	$13⅜	18⅜	18⅜	
MPC Inv	600	$5½	5⅝	5⅝	
Milt Brick	650	$11¼	11⅛	11½	— ⅛
Mindustri	450	$9¼	9⅞	9⅝	
MLW Wor	200	$16¼	16¼	16¼	
Molson A	1285	$27	26¾	27	+ ⅛
Molson B	425	$27½	27	27	+ ⅛
Montex	1500	240	230	240	
Montex Sti pr	200	$21	21	21	
Montex w	2190	110	100	100	—10
Mont. Trst	100	$13½	14¼	14¼	+ ¼
Moore	2542	$25⅞	25¼	25⅞	+ ⅜
Morse A	z25	$18⅝	18⅜	18⅝	
Morse pr	50	$47	47	47	+ ½
Murphy	z50	$9½	8	8	
Nabrs Dig	2520	$16	14	14¼	—2¼
NaChrs	460	$11⅝	11¼	11⅜	
Nt Contain	1350	$10	9⅞	10	+ ⅛
Nt Contn w	z1	490	490	490	
Nat Drug	z10	$11¼	11¼	11¼	
Nat Groc p	100	$25½	25½	25½	
Nat Trust	205	$21¾	21¾	21¾	+ ⅛
Neon	1825	$31	30¾	31	
NB Tel	103	$18	18	18	
Nlag Struc	25	$25	25	25	+ ⅜
Nia Wire B	100	$16¼	16½	16½	— ½
Noranda	1397	$63¼	62¾	63	— ¼
Nor Ctl G	1895	$18¾	17⅞	18	
Nor Ctl G p	50	$28½	28½	28½	— ½
Nor Ctl 65p	40	$38	38	38	
NOG B 2 p	380	$15	14¾	14¾	
Nor Ch wts	600	865	855	865	+20
NS L P	400	$8⅞	8⅞	8⅞	
O—S					
Ocean Cm	135	$23½	23½	23¼	— ¼
Okanagan	150	$6	6	6	+ ¼
Ont Steel	500	$37	37	37	
OSF Ind	11215	$20⅜	19⅝	19¾	— ⅝
Oshawa A	1987	$42¼	42	42	
Overland	100	$31½	31½	31½	+ ¼
Overind pr	200	$31½	31½	31½	+ ¼
Pac Pete	2795	$22¼	22¼	22¼	+ ⅛
Peace Riv	1300	$6⅞	6¼	6¼	+ ⅛
Peel Elder	150	$51½	51½	51½	
Pembina	7250	$19	18½	19	+ ⅛
PC Invst	100	$28	28	28	— 9
PC Jwl A	325	$33	33	33	— 1
Petrofina	400	$18¼	18½	18¾	+ ¼
Phillips Cb	550	$8¼	8	8¼	— ⅛
Pow Corp	1690	$11⅞	11¾	11⅞	
Pow Crp pr	50	$35¾	35¾	35¾	— ¼
Pow C 5 pr	100	$13¼	13½	13⅜	— ⅛
Price Com	1565	$12¾	12¼	12⅜	+ ⅛
QN Gas	200	$15⅞	15⅞	15⅝	+ ¼
QN Gs d9w	250	660	660	660	
QN Gs 66w	180	550	550	550	+25
Rank Org	640	$11⅞	11⅛	11⅝	+ ⅛
Rapid Gr A	z10	$8	8	8	
Readers D	200	$8¾	8¾	8¾	
Reichhold	475	$38¾	38	38	— ⅜
Revelstk	650	$22	21¾	21¾	— ⅛
Reverau	96325	$18½	18	18¼	— ⅛
Rileys D	3110	$15	14	14¾	— ⅛
Robert & pr	100	$18¼	18¼	18¼	
Rockower	850	$20	19¾	20	
Rolland	275	$8¼	8¼	8¼	— ⅛
Ronald d	310	$17¾	17⅜	17⅛	
Rothman	z29	$23¾	23½	23¾	
Rothmn w	100	850	850	850	
Royal Bnk	8929	$23¾	23½	23½	— ⅜
Royal Trst	650	$24¼	24	24½	— ⅛
Ryl T M	500	$16	16	16	
Russell H	550	$15⅝	15¼	15⅝	
StL Cem A	200	$28¾	28½	28½	— ⅜
StL Cem w	1200	450	435	445	— 5
St Maur	32050	275	225	240	—25
Salada	5099	$14¾	14¼	14⅜	— ⅛
Sayvette	400	$6⅞	6⅞	6⅞	
Scintrex	500	$14	14	14	
Scot York	300	$19¼	19	19⅛	+ ⅛
Seavy	19705	$33¼	32¾	33	— ⅛
Secur Cap	200	98¾	9¾	9¾	—¼
Select Les	350	480	480	480	
Selkirk A	475	$16	15¾	16	+ ⅛
Shell Inv p	100	$31¼	31¼	31¼	
Shell Inv w	1250	$14¾	14½	14½	+ ⅛
Shell Can	984	$30¼	30¼	30¼	
Shop Save	5766	$23¾	23¾	23¾	
Shully's	8325	$19¼	18¾	18⅞	—1¾
Silverwd A	740	$22½	21¾	22	
Silverwd B	104	$27¼	27¼	27¼	+ ⅛
Simpsons	720	$37¾	37	37⅜	— ⅛
Simpson S	335	$38¾	38	38¾	+ ⅛
SKD Mfg	1750	$9¾	9¼	9½	— ¼
Slater Stl	8345	$16¼	15¾	16	
Slater A wt	300	900	890	890	+40
Sobey Stor	z50	$8¼	8¼	8¼	
Sogemine	4522	$17⅞	17½	17⅞	+ ⅛
Sogmn wts	1400	875	850	850	
Southam	910	$58½	58	58	+ 1
Stafford	100	440	440	440	—10
St Brodcst	510	$12¼	12¼	12¼	— ⅛
St Paving	1030	$9¼	9¼	9¼	
St Can	10790	$27⅞	27¼	27½	+ ⅛
Steinbg A	440	$16	16	16	+ ¼
Stuart Hse	300	480	480	480	+ 5
Suptest od	25	$34¾	34¾	34¾	— ⅛
T—Z					
Texaco	430	$33¾	33½	33¼	— ½
Thom Nes	250	$63	61	62½	— ½
Thom N pr	85	$51	51	51	+ ¾
Tone Craft	235	$21½	21½	21½	+ ⅛
Tor Dm Bk	2190	$20	19⅞	19⅞	+ ⅛
Towers	2700	160	160	160	— 5
Traders A	2321	$12¾	12⅜	12½	— ⅛
Traders B	500	$12	12	12	
Trader A p	200	$25¾	25½	25½	— ¼
Trader 65 w	1200	440	400	410	—30
Trader 66 w	400	550	540	540	—10
Transair	4400	$7¾	7¼	7¾	— ¼
Tr Can PL	878	$38½	38	38	— ¼
Tr Can Pl p	220	$44½	44¼	44½	— ⅛
Tr Can A pr	57	$71½	71½	71	+ ¼
Tr Can P w	1023	$14¾	14¾	14¾	
Trans Mt	2582	$14	13¾	14	+ ¼
Trans PPL	1775	$12	11¾	11¾	+ ⅛
Trizec C	38900	285	260	270	—10
Tru-Wall	700	405	405	405	
UNAS Inv	1500	$20	20	20½	+ ⅜
Union Acc	600	$6¾	6½	6½	— ½
Un Carbid	1400	$19¼	19½	19⅜	
Un Gas	591	$18⅞	18⅝	18⅝	
U Corp A	100	$21	21	21	
Un Fn Mgt	275	$22	22	22	
Un Wburn	1000	$13	13	13	— ⅜
Un Wbn wt	400	880	875	880	
U Sections	660	$15	14⅞	15	— ⅜
Van Ness	1100	160	160	160	—10
Vascan	831	$15¼	15	15	— ⅛
Versafd	850	$21¼	21	21	
Versatile	2950	$11⅞	11	11	— ⅜
Versatil A	5420	98¾	9¾	9¾	—¼
Vic G Tr	400	$18	18	18	— ⅛
Vulcan	100	405	405	405	
Wajax	250	$31¾	31½	31½	— ⅜
Wainoco O	500	350	345	345	— 5
Walk GW	2375	$40	39¾	39¾	— ⅛
Wat GM D	100	$15¾	15¾	15¾	+ ¾
Celdwod	1800	$23¼	22¾	22¾	+ ¾
Weste'st	1615	$30¼	29¾	29¾	+ ¼
West Ind	1500	$5¼	5⅛	5¼	— ⅛
Westeel	z25	$18	18	18	
W Brdcast	z50	$22¾	22⅜	22⅜	
W Cdn Seed	3000	340	330	335	— 5
W Pacific	200	$5½	5½	5½	
Weston	3910	$22¾	22	22	— ½
Wstn 6pr	z5	$95	95	95	
White Pas	1105	$25	23¾	24	—1¼
Wood Alex	200	$7½	7¼	7½	— ¼
Woodwd A	3670	$20½	20¼	20¼	
Zellers	1270	$16⅞	16¾	16⅞	+ ⅛
Zenith	1000	225	220	225	

FOREIGN TRADING

Camflo	800	625	625	625	+25
Con Negus	500	36	36	36	—13
Gunnar	200	300	300	300	
Leitch	100	$16⅞	16⅜	16⅝	3⅞
W Decalta	200	615	615	615	+90
Yelokinife	800	960	960	960	+10

MINES

A—B					
Acad Ur	28800	30	27½	27½	— ½
Accra	5500	20

CHRISTMAS CHILDREN all decked out in seasonal costumes of paper cones and foil coronas are advertising sale of Save the Children Fund Christmas cards. From left, Marnie Duxbury, 7, of 3270 Woodburn, and Carole Ireland, 6, of 3263 Henderson, look at collection of this year's cards held by Mrs. L. C. Ireland. Cards went on sale at 1012 Broad Street this week and can be purchased between 10 and 4 every business day. Proceeds go towards famine relief, feeding underprivileged children around the world.

CHICAGO SUED BY INJURED THEOLOGIAN

CHICAGO (AP) — A seminary student has sued the city of Chicago and several of its top officials for $1,250,000 in damages, charging he was beaten by police during Democratic national convention week disorders.

The suit was filed Monday by the American Civil Liberties Union in behalf of Roy L. Ries Jr., of Levittown, Pa., a student at McCormich Theological Seminary.

Ries suffered a fractured skull when, he said, unidentified police officers struck him twice on the head with a gun butt in Lincoln Park the night of Aug. 26.

Hovercraft Rejection Still Plagues Council

Ald. Scott Wallace Monday night told Oak Bay council it had become "the laughing stock of local politics" and called for reconsideration of a hovercraft terminal bid.

Both suggestions were immediately rejected by council.

A motion by Ald. Wallace to reopen negotiations with Pacific Hovercraft Ltd. of Vancouver for landing rights in Oak Bay failed to find a seconder and was turned down.

The alderman was angered by council's decision two weeks ago to refuse permission for the craft to land at the Oak Bay Marina. Two weeks before that, council had tacitly agreed to hear if the machine was noisey before making a decision.

"The council of Oak Bay is the laughing stock of local government and of the people," Ald. Wallace said.

PEOPLE UPSET

"Our conduct as a council was regrettable, unfortunate . . . Many people are very upset at the way it was handled," he said of council's surprise refusal last meeting.

His remarks responded to a three-page statement read by Ald. Frances Elford in defence of her motion turning down the hovercraft bid.

She quoted council minutes dating from July, 1967, to show that council had long ago decided against any proposal from the company.

Meetings were arranged with Pacific Hovercraft officials, she said, but they failed to turn up. The only approach from the company asking for consideration by Oak Bay came Oct. 15 of this year—asking for a decision within two days, Ald. Elford said.

"I object to remarks that Oak Bay council was pressured into a decision by lynch-mob tactics," she said, referring to a statement by Ald. Wallace last week.

WARNING GIVEN

"I suggest that Pacific Hovercraft was given ample warning—a warning which it continued to ignore."

Ald. Wallace replied that he was not "the least bit interested" in a decision made by a previous council and was not held to any decision made by them.

"Neither am I impressed by a long recital of facts," he said.

Council had not had an opportunity to listen to the hovercraft—which was said by the company to be quieter than previous models—or to assess any effects the new service would have on traffic flow in the marina area, he said.

There must have been a great deal of opposition to the first aircraft to be flown, he said. Such opposition choked off any chance to learn about a new craft.

When she was chairman at a previous meeting which discussed the hovercraft "Ald. Elford dismissed it with a wave of the hand . . . with one brief sentence that 'I heard it at Expo, and that's it'," Ald. Wallace said.

Mayor Fred Hawes said that he had been on council for many years and when he lost an argument in council he "didn't cry about it."

Ald. Wallace replied to the mayor he had a different concept of democracy and did not think "an alderman has the obligation to keep his mouth shut."

OSLO TEAM ADVANCES

NORRKEOPING, Sweden (AP) — Lyn of Oslo, Norwegian league and cup soccer champions, swept through to the European cup winners quarter-finals on 4-3 aggregate Sunday. Lyn lost 3-2 against IFK of Norrkoeping, but won the first leg at home 2-0.

APPOINTMENT

JACK HILLIARD

Mr. Bill Boothman, General Sales Manager, is pleased to announce the appointment of Mr. Hilliard as sales representative.

BRITISH CAR CENTRE

YATES at QUADRA

IT PAYS TO ADVERTISE

Ceremony Tonight

First Unit In College Grid Opens

Speeches and a burst of folk-singing will officially open Uvic's first college tonight at 8.

Craigdarroch College is opening its doors to the public, and it will be the first opportunity for the college's 300 resident and 700 non-resident members to meet and mix socially.

Under construction since 1965, the college complex now includes four residences, a library with study facilities, a coffee garden and a lounge.

University building plans call for the completion of a second college, Lansdowne, by September, 1969.

Each college will have the same basic design, and each will operate as a social unit within the university to which students can relate, says Greg Fraser, member of the Craigdarroch College council.

"The purpose of the college system is to cut down on depersonalization," he said.

"When the university has 10,000 people, there will be 10 colleges with 1,000 members each. Everyone will belong to a college."

Featured speaker at the opening festivities tonight will be Keith Johnstone, visiting lecturer in the theatre division, who will discuss some aspects of the upcoming Phoenix Theater production, The Wakefield Crucifixion, which he is directing.

Ronald Jeffels, dean of colleges and student affairs, will give a short talk.

'Politics Threat on Campus' If Students Rejoin Union

Party politics on campus will result if the University of Victoria students' council votes to rejoin the Canadian Union of Students, a councillor said Monday.

Paul Watson, student activities co-ordinator for the Alma Mater Society, was reacting to a Sunday move to re-enter CUS following a visit by president-elect Martin Loney and other CUS officials.

Groups with opposed political viewpoints will begin facing each other at election time, vying for student support, Mr. Watson said.

He charged council was swayed by Mr. Loney, a "fantastic speaker who mesmerized the whole council."

He also charged CUS has become "overly misrepresentative of the majority of students" and has upset students across the country.

PARTY POLITICS

Any attempt by the AMS to rejoin CUS — only three weeks after withdrawal from the national union — will force "a move to political parties on campus," he said.

"A conservative slate is going to appear. And there will be a Liberal slate and a radical slate who will caucus to decide what their approach in meetings will be.

"I disagree with the over-all trend of CUS. They're becoming socialistic — almost communistic," Mr. Watson said.

"To keep universities in they will have to change their tactics. But if we go back in now, they won't change at all."

"A petition to council (three weeks ago) had 700 signatures to get out of CUS. I haven't seen a petition to stay in," he said.

"I hope the students impeach the council if they go back into CUS."

Mr. Watson was supported in his argument by several other councillors and said he expected seven members of the AMS to vote against re-entry next Sunday.

Indians Want Friendship Centre Here

A public meeting to discuss the establishment of an Indian Friendship Centre here will be held in the Institute of Adult Studies common room on Monday.

It will start at 8 p.m.

Friendship centres have been established in Port Alberni, Nanaimo and Vancouver to help Indian people moving in from reserves to adjust themselves to urban life.

In the past few years there has been a steady influx of Indian families to the city, particularly from isolated reserves on the west coast of Vancouver Island.

In addition there are about 130 Indian students taking courses at the Institute of Adult Studies and another 100 attending high school They come from all parts of the province.

Harry Dick, 422 Dallas, chairman of a steering committee, said 17 tribes on southern Vancouver Island want a centre.

"It will provide a meeting place for Indians arriving in Victoria to work or study and a place where they can work out their problems," he said.

Character Topic Of PTA Lecture

Lt. Col. L. C. Price, commanding officer of Venture division, Fleet School, will discuss discipline and character formation at a meeting of the Willows School Parent-Teacher Association tonight.

The meeting in the school auditorium starts at 8 p.m. and the public is welcome.

Col. Price will discuss how character can be formed, moulded and changed through the observance of set patterns of behavior.

High Rise Fate Rests With Secret Session

A months' old controversial high-rise apartment bid was sent into secret session Monday night for further study by Oak Bay council.

A zoning bylaw introduced several months ago to allow the building on a site of 1120 Beach Drive went into the committee-of-the-whole meeting along with 16 letters to council concerning the building, dating back to July 8.

Ald. Douglas Watts suggested the study by committee-of-the-whole, rather than a vote on the bylaw during the meeting.

Mayor Fred Hawes said the municipal planning committee had been reviewing the proposal for an 11-storey building with penthouse, but that developer Gordon Lovitt had not contacted council since a Sept. 4 public hearing.

DECISION DELAYED

The zoning bylaw has been given only first reading by council.

Mayor Fred Hawes has delayed any decision on the bylaw until full council was present. Several councillors have taken holidays during the past two months.

All of council was present Monday, but preferred to go into committee-of-the-whole to consider the matter.

The vote has been put off since ratepayers put up a solid front of opposition at the hearing. The demanded that the present height limit of seven floors be maintained in Oak Bay.

Mayor Hawes, with his eye on rising costs and the levelling income from municipal assessments, has said the only way Oak Bay can continue improving is by allowing apartment buildings such as the one proposed.

If apartment buildings are not permitted, assessments of single-family home owners in the municipality will have to go up, he said.

Before Magistrate

Three more charges were placed against Gerald Harvey, 20, of Vancouver, Monday in connection with a disturbance involving weapons at a city night club early Thursday.

The charges are possession of an offensive weapon, possession of a spring knife and possession of a firearm without a permit.

Friday, he was charged with assaulting Tony Else, manager of AJ's, and causing bodily harm and pointing a revolver. He asked for the remand to have more time to consult a lawyer.

Richard Howard, 21, of Victoria, is charged with possession of an offensive weapon, assault, possession of a spring knife and an unregistered firearm. He received a remand for the same reason.

Both were remanded again without plea. Bail has been set at $1,000 for Howard and $1,500 for Harvey.

Albert Degendt, 910 McKenzie, was fined $300 for impaired driving. Court was told he drove the wrong way on Yates Street Oct. 26.

Robert Woods, CFB Esquimalt, was fined $200 for contributing to juvenile delinquency. He was also fined $35 for being a minor in possession of liquor and $35 for careless driving.

David Harvey, 18, of 427 Hillside, was committed for trial by judge for possession of a stolen automobile.

A 17-year-old juvenile told the preliminary hearing he took the car on Oct. 25 and later parked and left it in the city. He said he took Harvey and another juvenile with him for a ride in the car the next day and hit a parked car.

He said he got out of the vehicle and ran away, telling the others to do so also.

Another witness told the court he saw a collision on Mary Street Oct. 26 and then identified the juvenile and Harvey as two of three persons he saw run from the car.

Harvey asked Magistrate William Ostler to "throw out" the charge.

The magistrate said the possession charge was a weak case and depended on the evidence of an accomplice but he committed him for trial.

'One of the finest Canadian whiskies this country has ever tasted'

BY GILBEY'S

This advertisement is not published or displayed by the Liquor Control Board or by the Government of British Columbia

Burning Rectal Itch Relieved In Minutes

This Special Hemorrhoid Remedy Contains a Unique Healing Substance That Relieves Pain As It Shrinks Hemorrhoids

One of the most common afflictions is a condition known as "Itching Piles". It is most embarrassing for the sufferer during the day and especially aggravating at night.

If you want satisfactory relief —here's good news. A renowned research laboratory has found a unique healing substance with the ability to promptly relieve the burning itch and pain. It actually shrinks hemorrhoids. This substance has been shown to produce a most effective rate of healing. Its germ-killing properties also help prevent infection.

In one hemorrhoid case after another "very striking improvement" was reported. This improvement was maintained over a period of months! Among these sufferers were a wide variety of hemorrhoid conditions—even cases of long standing.

This was accomplished by a new healing substance (Bio-Dyne)—developed by a world-renowned research institution. This substance is now obtainable in *ointment* or *suppository* form known as *Preparation H.* Ask for Preparation H Suppositories (convenient to carry if away from home) or Preparation H Ointment with special applicator. Available at all drug counters. Satisfaction or your money refunded.

If you were diving here tomorrow

you'd wear a Rolex

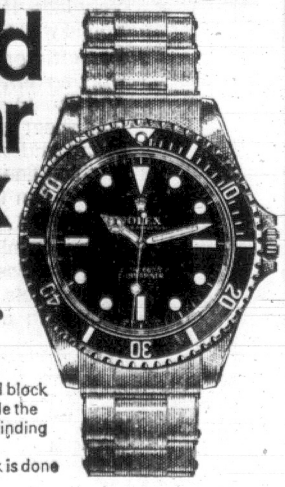

When a diver calls his the best watch in the world, chances are he wears a Rolex.

It is a big, tough watch.

The classic Oyster case, for example, is carved out of a solid block of Swedish stainless steel. Inside the pressure-proof walls is a self-winding movement.

Because so much of the work is done by hand, it takes a long time to build a Rolex.

The watch worn by the divers of the Royal Canadian Navy is called the Rolex Oyster Submariner. It costs $210

BIRKS JEWELLERS

Budget Terms Available

706-708 YATES ST. 382-4241

Open your door wide to out-of-town customers

B.C. Tel, part of Trans-Canada Telephone System

It's so easy and cheap with ZENITH.

If your market is all of British Columbia, it's smart to keep your door wide open to your growing number of smart out-of-town customers. B.C. TEL's "Zenith" service enables you to do this, easily and cheaply. When you list a "Zenith" number in local telephone directories, distant customers and prospects can talk to you any time at no cost to themselves. If you know your job, you may land their business for years to come — all for the price of a low-cost long distance call. Makes sense? Ask our Marketing Department for details of "Zenith" service this week!

B.C. TEL

BRITISH COLUMBIA TELEPHONE COMPANY

2058-8-BLD

Victoria Daily Times

VICTORIA, B.C., TUESDAY, NOV. 19, 1968—PAGE 17

Arthur Mayse

You may find this a cheerless reflection, but in some distant future, the anthropologists are going to knock themselves out trying to reconstruct our civilization from what we have left behind. And that, by the way we're going, may not be much.

By an act of projection, let us look in on an inter-galactic dig which has struck paydirt.

The site is on the southern tip of what was Vancouver

Island before solar bombing tumbled the coast range into the sea. Its top layers have been peeled off, and there is exciting evidence that humanoids once inhabited the area.

The leader of the expedition, a Venusian whom we may as well call Dr. Kronk, is listening with what patience he can muster to Prof. Twizzle, an archeologist from Proximia Centauri.

Twizzle was in on the big dig at Rome, and he can't get over it.

"Whoever they were," he says, "it's obvious that here is another of those cultures that flash and are gone. Their habitations were of the most temporary sort. Look at this."

He crumbles a fragment of stucco. "Ticky-tacky. Is this the work of a people who built for the ages? Why in Rome, at a depth of a mere 30 metres —"

"Quite so," Kronk interrupts. Let Twizzle get going on that subject, and they could lose half of this dead planet's all-too-short day. "But come along. I've something to show you."

★

Both have large heads in which are set enormous, browless eyes. Their hands are also big, but their legs are no more than stumpy appendages. Their de-gravitation packs waft them along a broad cut from the walls of which protrude minor artifacts.

There are bottle-tops, shards of shattered records, flattened cans, here and there a bleach jug.

Twizzle eyes these relics of dwellers long gone contemptuously.

"You see? No stonework, no statuary, no temples. And this, I suppose, passed for a street. Take the Romans now, Imperishible records, and roads built for eternity."

Kronk sighs. He has taken a liking to these distant ancestors who were overcome by a cataclysm frightful beyond imagination.

"You're too hard on them," he says. "Admittedly, they were barbarians, and if there's truth in our folk-tales, their race destroyed itself." Inwardly, he curses headquarters for sending Twizzle to inspect this new dig.

"But given time, they might have sorted themselves out. They'd achieved a primitive sewerage system and one quite creditable public bath, apparently roofed with glass. I wonder why they were dismantling it?"

"Overtaken by madness, I suppose," snaps Twizzle. "How much farther?"

★

"We'll soon be there," Kronk replies. They levitate down other cuts. Where each joins its neighbor, metal hexagons have been exhumed and set aside.

"They baffle us," Kronk observes. "Our language people believe they convey an order to the populace. Perhaps 'Stop'."

"Undoubtedly a negative society," his companion observes. "But I do recall that we came upon something of the sort in our earlier exploratory work at Rome."

"Wayside shrines, perhaps," says Kronk absently. He is gazing ahead where workmen stand by the mouth of a cavern, their earth-vacuums idle in their hands.

"Take care, Doc," one of them calls. "This place could have a curse on it."

A fluke of earth pressure has preserved the showroom as a cave. In it crouch dim-seen cars, longer and lower than today's models, though not very much.

"Are these their gods?" Impressed at last, Prof. Twizzle speaks in an awed whisper.

"Perhaps." Dr. Kronk advances toward a sporty job that sits alone on a central dias. "The language team is convinced that they are. But that's the hell of our profession, Twizzle—we may never learn the answer!"

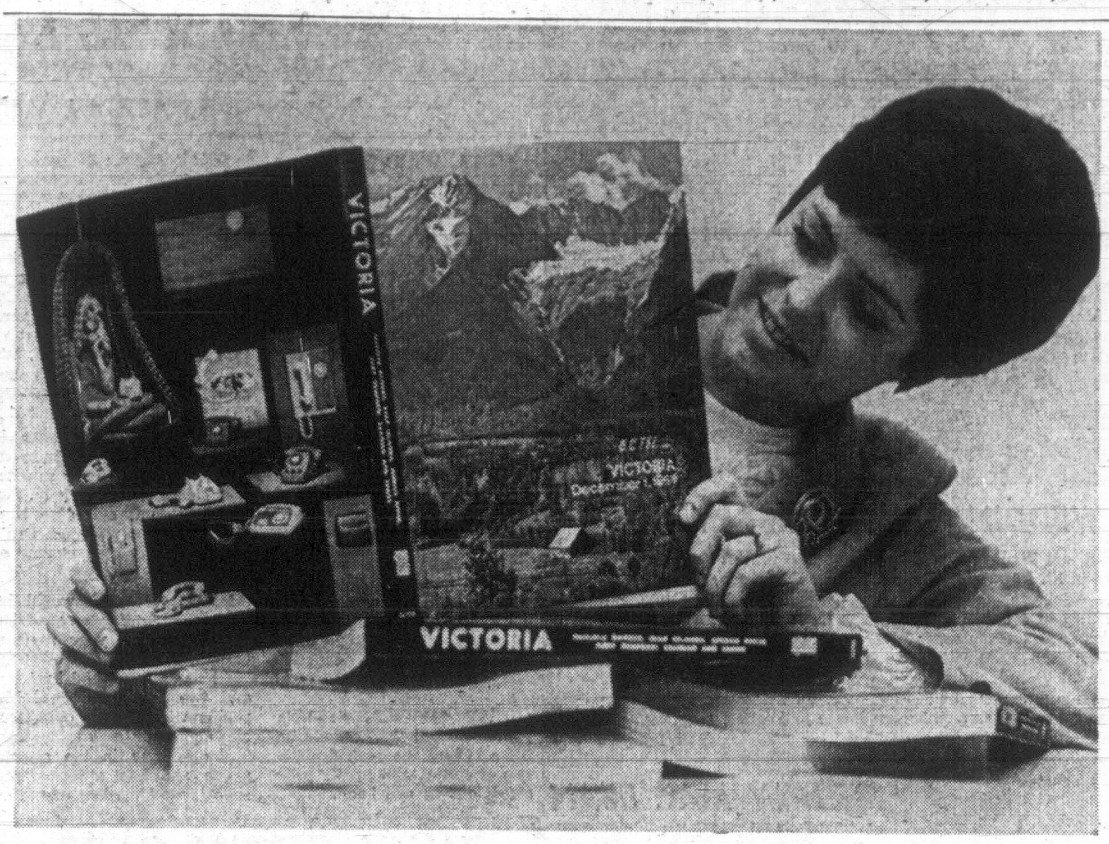

EVERYBODY'S LIBRARY gets a boost as delivery of the new Victoria district telephone directory starts today. About 97,000 copies will go to subscribers in the Greater Victoria area, Central Saanich, Sidney, Sooke, Jordan River, Port Renfrew and the Gulf Islands over the next 10 days. B.C. Telephone employee Sandra Christie admires cover photo of Hudson Bay Mountain near Smithers. New issue will contain 80,000 listings, up 5,000 from last year. Transferring of 6,000 subscribers from the Blanshard Street exchange to a new exchange on Foul Bay Road means more than usual new numbers. New directory is effective December 1. (Photo by Bill Halkett.)

Saanich Group Ready to Fight Overpass Link

A citizens' committee is mounting a battle against Saanich's present plans to reconstruct its trunk road system to accommodate the widened Patricia Bay Highway.

A disgruntled delegation of 11 men, mostly from the Falaise Crescent Association, turned up at Monday night's council meeting.

They were unhappy because their street will be the new overpass link between Royal Oak Avenue and West Saanich Road when the present Royal Oak-Pat Bay intersection is eliminated.

Association president Bill Stewart said in an interview their presence was a gesture "to show what action we are prepared to take to oppose the plan."

Mr. Stewart, 891 Falaise, named at least three properties he believed will be displaced by the change.

The road system plan was officially unveiled at the meeting and approved the Falaise Road proposal in principle.

1970 COMPLETION

It deals with the first-contract section of the highway from Rogers Avenue to the entrance to Beaver Lake Park. Tenders will be called next month, council was told, and the section completed in early 1970.

The Falaise Crescent group will meet Friday night to decide on a course of attack.

Mayor Hugh Curtis called the over-all Pat Bay plan, prepared by the province, "a first-class job."

It was outlined in a letter to council from municipal engineer Neville Life.

New details include an overpass linking Quadra Street and Glanford Avenue and a connection between Glanford and Royal Oak to serve the present shopping centre.

FRONTAGE ROAD

Quadra will continue to intersect the highway as it now does and a frontage road will be built to link Quadra and Royal Oak on the east side.

Further north, a frontage road will be constructed to link Falaise and Royal Oak cemetery.

This road will be extended south of Broadmead Farms when a proposed shopping centre is constructed in the subdivision.

Mayor Hugh Curtis told a representative of the Glanford Home and School Association he would speak directly with Highways Minister Wesley Black to urge a pedestrain overpass on the Pat Bay Highway opposite Chesterlea subdivision.

Mrs. Fraser McAlpine told council the association had received a letter from Mr. Black saying he would discuss a possible overpass with the Greater Victoria school board.

They had received similar assurance from Saanich and The Islands MLA John Tisdalle and "we feel we have gone as far as we can, now," she said.

GAS FIRE LEAVES 11 HOMELESS

Gasoline being used to clean car parts led to a fire Monday which left 11 persons temporarily homeless.

No one was injured in the blaze which caused $8,000 damage to the home of Oliver Thibault, 82 San Jose.

The fire started in the basement of the three-storey 60-year old structure which is insured.

A fire department official said Thomas Thibault, 19, was cleaning engine parts in an open pan of gasoline at about 8 p.m. Some of the gas had spilled on the floor and fumes were ignited by the open flame of a nearby gas hot water heater.

The fire badly charred the basement and blistered paint upstairs. A number of personal possessions were destroyed.

Mr. and Mrs. Thibault and two sons lived in the upstairs portion of the house.

A suite on the first floor was rented to Mrs. Eva Hearn and three children. Staying with her was another daughter, her husband and a nine-month-old baby.

All the occupants are staying with Mr. Thibault's relatives.

Service Corridors Sought by Farmers

Routing of all public services — power lines, gas lines, railways and highways through specially designated corridors is proposed by Vancouver Island and mainland farmers.

This would reduce the wastage of arable lands and protect the aesthetic qualities of public lands and residential districts, they claim.

The subject is expected to be one of the main items discussed at the three-day annual convention of the B.C. Federation of Agriculture opening at the Empress Hotel on Nov. 27.

The proposal will be closely watched by recreation groups and town planners concerned over the frequent practice of running public services through parklands.

RAPID EXPANSION

The routing of transmission lines through Thetis Lake Park is an example.

Federation secretary Jack Wessel said the rapid expansion of industry in B.C. is entailing considerable use of farm land for services such as power and gas pipe lines.

"There doesn't appear to be enough planning or control of the location of rights-of-way to minimize the wastage of agricultural land for such services," he said.

He said an example is the decision to run the rail route to the Robert's Bank superport through Delta municipality. Thirty-five farms will be broken up when the railway is constructed, he said.

Farmers feel it should be feasible to "corridor" such rights-of-way.

REGIONAL ZONING

Mr. Wessel said the only practical way this could be accomplished would be for regional districts to take over the planning and zoning of the corridors.

Thus it would ensure that a corridor in one district would join up with another in an adjoining district.

Tony Roberts, director of the Capital Region Planning Board, agreed that as many utilities as possible should use one route or corridor.

STUDY FIRST

"But a wide-range study should be made first before a route is chosen," he said. "The study should be related to the technical needs of other utilities."

Mr. Roberts said the present practice of running utilities through different routes interferes with the environment of certain areas.

He cited the Gulf Islands as an example where a swath is being cut through for a transmission power line — only a half-mile from an existing power line right-of-way.

SPEAKING at the Bank Street School auditorium Thursday at 8 p.m. is Ross Smith, president of the World Federalists of Canada. He will discuss "World Federalism, The Best Hope for World Peace." He is an Air Canada official in Montreal.

Study Set On Merger Of Schools

The Greater Victoria school board named an architect's firm Monday night to study the feasibility of merging James Bay elementary school facilities.

Wade Stockdill Armour and Blewett will examine problems involved in adding about 10 classrooms and an activity room to James Bay elementary school alongside Macdonald Park.

The school board has opened talks with the city on the proposed expansion because it would like to see joint school-community use of Macdonald Park as part of the deal.

Part of the package would be phasing out the old South Park and Beacon Hill elementary schools and development of their sites by the city.

Two Saanich Aldermen Plan To Run Again

Two incumbent aldermen, one a 27-year veteran, the other the youngest member of Saanich council, have filed nomination papers for re-election Dec. 7.

Ald. Leslie Passmore, 2873 Austin, said today he will "continue to work for the people of Saanich" as he has for the last 27 years.

Now retired, Ald. Passmore said: "I am most pleased with the recreation program which has developed" in the municipality. "My prime interest will be to continue to expand" the program.

Ald. Alan Newberry, 4274 Parkside, is making his second re-election bid.

Ald. Newberry, 31, said "I feel that being a young person I can offer stable involvement in local government for this region."

Supervisor of intermediate instruction for Sooke school district, Mr. Newberry said "I still feel that the young people of the community should become concerned in a responsible way."

He continues "to be alarmed by the irresponsible involvement of some of our young people, not only in our city, but across the country."

Third nomination filed to date for the four vacancies on the eight-member council was by Frank Waring, a member of the Saanich planning commission and an unsuccessful aldermanic contestant in 1967.

THIS SANTA NEEDS TOYS

Nelly Pelkey is collecting toys so children on the East Saanich Indian Reserve will have a happy Christmas.

She's looking for old toys, new toys, clothing, used or new, candy—anything that can be distributed to the 200 children on the reserve this Christmas.

"We are a poor organization," said Mrs. Pelkey. "We have no mosey, but we want these children to have a good Christmas.

"Last year when we had our first Christmas party, it was the first time some of the children had ever seen a Santa Claus," she said.

BIG FAMILIES

She hopes this year Santa will have some toys to distribute.

"Many of the families on the reserve have 12 to 16 children," she said. "Naturally all of them don't get presents at Christmas."

Last year, Mrs. Pelkey decided to do something about it.

A resident of the reserve herself, she gathered some of the mothers and organized a Christmas party for reserve children.

Last-minute problems almost caused cancellation of the party but it did finally take place.

This year Mrs. Pelkey hopes they are starting soon enough to have a party ready by Dec. 15.

"Anyone who can donate anything," can send parcels to Mrs. Pelkey at the East Saanich Reserve.

Ask The Times

Q.—Is the Canadian Wildlife Association a part of the national parks system?—N. S.

A. The Canadian Wildlife Service is a separate branch of the federal government, created in 1966. It administers migratory bird sanctuary regulations, discharges federal responsibilities in regard to wildlife and co-operates with the provinces on wildlife research and management. The minister reports to Parliament on behalf of the Historic Sites and Monuments Board, the Northern Canada Power Commission and the Northern Transportation Co. Ltd.

Anyone wishing a question answered is invited to send the question along to the Times, addressed to "Ask the Times" Editor. Questions and answers will be published daily.

All questions should deal with matters of fact and be of general interest. The Times does not undertake to solve conundrums or legal problems. Nor will it attempt to put a value on old coins, stamps or antiques. These should be submitted to a dealer.

Shirras Funeral Thursday Morning

Funeral services will be held at McCall Brothers funeral home at 10:15 a.m. Thursday for former B.C. provincial police commissioner John Shirras who died Friday at the age of 85.

Mr. Shirras, 890 Heywood, became head of the provincial police in 1947 after serving as a policeman in Scotland and in Canada since 1912.

He retired as commissioner in 1950 when the RCMP took over the B.C. police force and has lived in Victoria since.

CHARGE DUE AGAINST INJURED YOUTH

A 17-year-old found bleeding from deep cuts to the neck, scalp and face at Cook and Oscar streets late Friday will be charged with wilful damage, city police said today.

The juvenile was found on the boulevard on Oscar in an apparently intoxicated condition and taken to St. Joseph's Hospital.

Police said he suffered a one and one-half inch cut to the neck requiring eight stitches and two smaller cuts taking four stitches.

Shortly after police found him two other juveniles, a male and female, were questioned. All appeared to be intoxicated.

Investigation revealed the woulds had been self-inflicted with a piece of glass, police said.

The charge was laid following an earlier report of a window being kicked in at a gas station.

'No One Seems to Care' As Tattered Club Closes

By SUSAN RILEY

The death knell sounded over the weekend for the Broad Street Youth Centre at a teach-in held by hard-core supporters.

The centre of controversy closes at the end of this month because there just isn't enough money.

About 50 young people huddled in the chilly, unheated centre on Broad Street and discussed reasons it had failed.

It is closing mainly because fire insurance standards can't be met by the owner.

●

But in the dimly-lit upper floor of the centre they talked about the more subtle reasons and the alternatives.

"People just got bored," said one long-haired youth. "There weren't any activities."

On the other hand some said that dances, introduced recently to raise money, were the final nail in the coffin.

"Bands were a drag," said one 17-year-old girl. "No one could talk any more or hear what was being said."

A boy with shoulder-length blond hair said the centre "strangled itself" because "nobody was interested in anything."

●

He pointed to broken chairs, the dirty floor and paint-smeared walls.

"If you can't get pride in something it isn't a part of you," said Charles Barber, Victoria Youth Council member and hippie spokesman.

"How do you give people that pride?" he asked.

The young people expressed concern that no one seemed to care any more about the centre which has been opened since May.

Mr. Barber said the destruction which had occurred or the apathy of the habituees shouldn't be blamed on parents or outsiders.

"Haven't we been doing everything we think is reprehensible (by blaming others)" he asked.

"Haven't we been guilty of the same intolerance we criticize others for?"

Half-way through the hour-long teach-in many of the young people drifted out of the room.

"Some have stayed anyway," said Mr. Barber. "I assume some of us want to start a new centre."

●

Suggestions of charging for membership or asking the city for a subsidy were made, as means of financing the next youth centre.

"No matter what happens though we will open a new centre," said Mr. Barber.

Although no location has yet been decided upon, the youth council hopes to have a place ready for occupancy by Feb. 2, he said.

DUNCAN LORIMER
... seeks approval

First United to Hear Rebellious Clergyman

A controversial ex-clergyman who conducted psychedelic services in a Vancouver church a year ago will speak at the First United Church Sunday night at 8:30.

Jim McKibbon, 37, is now a producer of the CBC's Hourglass Show in Vancouver and a free-lance broadcaster. He left the Anglican church in May after being a minister for 17 years.

★ ★ ★

He was criticized by his superiors for his conduct as minister of St. Anselm's Church near the UBC campus. He spoke out against U.S. involvement in the Vietnam war, stringent marijuana laws and the "Victorian" attitude.

He will speak with Rev. Walter Donald of Christ Church Cathedral and some University of Victoria personalities on Freedom in the University.

Mr. McKibbon is co-chairman of the UBC alumni commission on student unrest.

School Libraries May Open to Public

Two senior secondary school libraries in Greater Victoria may open to the public in the evenings.

Victoria high school principal Duncan Lorimer said today he has asked for school board approval to broaden evening library service initiated for students a year ago.

John Wallace, principal at Oak Bay Senior Secondary, said library evening hours for students were started two weeks ago. If experience by Christmas suggests students wouldn't be crowded out, he favors inviting the public in too.

NO LENDING

Both envisage the libraries being available to anyone of high school age, not for the loan of books but for reading and use of reference works.

"We don't have enough books for the students themselves so we couldn't operate as a lending library," said Mr. Wallace.

For the past year, the Vic High library has been open for students from 7 to 9 p.m. Mondays to Thursdays under the supervision of a school board part-time employee. The Oak Bay senior school library is operating on the same basis.

Mr. Lorimer said the policy has worked out well for student study and researching.

ONLY HANDFUL

Esquimalt Junior Secondary School also tried evening hours for students for about three months this spring but only a handful made use of the library.

Principal Donald Smith said today that school board has not approached him on re-instituting evening hours again this fall.

School board chairman Peter Bunn said this morning any move which "gives the schools back to the people" will get a favorable hearing from trustees.

Trustees are on record as for community use of school facilities where practical. A new low rental fee schedule had led to heavy public use of school gyms and activity rooms during evenings.

386-2121 CLASSIFIED WANT ADS 386-2121

BOX REPLIES

All replies to private box numbers available from 8:00 a.m. to 6:00 p.m., Monday to Friday, inclusive.

OFFICE HOURS

Classified Counter, 8:00 a.m. to 6:00 p.m. Business Office, 9:00 a.m. to 5:30 p.m., Monday to Fridays, inclusive.

CLOSED SATURDAY

TELEPHONE HOURS

8:00 a.m. to 8:00 p.m., Monday to Saturday, inclusive.

CLASSIFIED COPY DEADLINES

Regular classified advertisements may be placed at the counter, 8 a.m. to 6 p.m. on the day prior to publication. Monday to Friday inclusive, by telephone 8 a.m. to 8 p.m., Monday to Saturday inclusive.

All classified semi display copy must be in the possession of Victoria Press Ltd., 2631 Douglas Street, by 4 p.m. on the day prior to publication, with the exception that copy for Monday Times must be in by 4 p.m. Friday.

FULL COVERAGE CLASSIFIED RATES

30c per line per weekday; 86c per line for three consecutive days; $1.53 per line for six consecutive days. $1 minimum charge on advertisements placed by telephone. Minimum advertising two lines only. Contract rates on application.

(Above Rates apply to British Columbia only.)

Birth Notices, $2 per insertion.

In Memoriam Notices, Cards of Thanks, Death and Funeral Notices, not exceeding 12 lines, $2.90 first insertion and $2.05 subsequent insertions. Each additional line 30c daily.

Births, Deaths, In Memoriam Notices, Cards of Thanks not accepted by telephone.

SUBSCRIPTION RATES

Wherever carrier service is maintained, $2.25 per month.

Single copy sales price: 10 cents daily; 15 cents Saturday.

By mail, Canada and British Commonwealth, one year, $21; six months, $11; three months, $6; single month, $2.25; U.S.A., Australia and Foreign, $3.25 per month (Weekend) Saturday only, Canada, $7 per year; U.S.A., Australia and Foreign Countries, $10 per year.

Authorized as second class mail, Post Office Department, Ottawa.

Members Audit Bureau of Circulation.

TERMS OF PUBLICATION

The Victoria Press Ltd. shall not be liable for non-insertion of any advertisement beyond the amount paid for such advertisement.

In the event of an error occurring, the liability on Victoria Press Ltd. shall not exceed the charge for the space actually occupied by the item in question.

All claims on error in publication shall be made within 12 hours thereafter and if not made shall not be considered. No claim will be allowed for more than one incorrect insertion nor for errors not affecting the value of the advertisement.

All estimates of cost are approximate. Advertisers will be charged with space actually used.

All advertising copy will be subject to approval of the Victoria Press Ltd., who reserve the right in its sole discretion to classify, reject or insert copy furnished.

While every endeavor will be made to forward replies to box numbers to the advertiser as soon as possible, we accept no liability in respect of loss or damage alleged to arise through either failure or delay in forwarding such replies however caused, whether by negligence or otherwise.

CIRCULATION REPRESENTATIVES

Duncan, Chemainus—
P. J. Rogers 746-6181

Lake Cowichan—
P. Edwards 749-6771

Nanaimo—
R. Lakey ..... SK 3-2766

United States Representatives
SHANNON & CULLEN, INC.
New York, Chicago, Detroit, Cleveland, Atlanta, San Francisco, Los Angeles.

DUNCAN BUREAU

262 Station Street (Hamilton Electric Building). Office and telephone hours: 1 p.m. to 5 p.m., Monday to Friday, inclusive.

PHONE DUNCAN 746-6181

CLASSIFIED SERVICE FOR DUNCAN COWICHAN VALLEY CHEMAINUS RESIDENTS

Classified Ads phoned in to our Duncan office 746-6181 before 3:30 p.m. will appear in the following day's papers

PHONE DIRECT 386-2121 TO PLACE YOUR CLASSIFIED AD

NOTICE OF COPYRIGHT

Full, complete and sole copyright in any advertisement produced by Victoria Press Ltd. is vested in, and belongs to, Victoria Press Ltd.; provided, however, that copyright IN THAT PART AND THAT PART ONLY of any such advertisement consisting of illustrations, borders, signatures or similar components which is, or are, supplied to Victoria Press Ltd. by the advertiser in the form of engravings, matrices, casts, etc., and incorporated in said advertisement shall remain in and belongs to the advertiser.

1 BIRTHS

CLATWORTHY—Born to Mr. and Mrs. J. A. Clatworthy, 2575 Florence Lake Road, Victoria, at St. St. Joseph's Hospital on Wednesday, November 6, 1968, a son, Jeffrey Keith; a brother for Sheane. Insured.

LLOYD — Born to Mr. and Mrs. Stuart Lloyd (nee Husband), Vancouver, B.C., on Nov. 16, 1968, a son, 8 lbs. 9 ozs.

McLISTER—Born to Dr. and Mrs. T. J. McLister, West Saanich Road, Brentwood Bay, at the Royal Jubilee Hospital on Nov. 12, 1968, a daughter, Anne Marie, 7 lbs. 9 ozs.

WEBSTER—Born to Corporal and Mrs. F. W. Webster at Greenwood, N.S., on Nov. 4, 1968, a son, Curtis Gregory, 9 lbs. 10 ozs. Proud grandparents are Mr. and Mrs. F. Lazuk, North Bay, Ont., and Mr. and Mrs. E. C. Webster, Victoria.

5 DEATHS AND FUNERALS

ADAMSON—On November 16, 1968 at Clovelly Private Hospital, Mrs. Jeannie M. Adamson, formerly of Rose Manor, 857 McClure St. A long-time resident of Victoria. Widow of Alfred Adamson, she leaves one son, Alfred, of Victoria; 2 daughters, Mrs. H. (Betty) Parker, Miss A. Adamson, both of Victoria; 4 grandchildren; one great-grandchild; one brother, Arthur S. Anderson, Toronto, and one sister, Mrs. Tom Stout, of Dundee, Scotland. She was a member of St. Andrew's Presbyterian Church.

Funeral services will be held in McCall Bros. FLORAL CHAPEL, Johnson and Vancouver Sts., on Wednesday, Nov. 20, at 1:30 p.m., Very Rev. Dr. J. L. W. McLean officiating. Followed by cremation. (Flowers gratefully declined.)

BATES—Suddenly, at the residence, 2615 Chilco Road, Colwood, B.C., on November 17, 1968, M. Elly Bates, aged 68 years, born in Moose Jaw, Sask., and resident of Colwood for the past 3 months, formerly of Esquimalt, B.C. He leaves his loving wife, Ellie, at home; his son, Clifford Bates, Saskatoon, Sask.; 7 grandchildren, and four sisters. Mr. Bates was a member of The Church of Christ, Victoria, B.C.

Service will be held in the Sands Funeral Chapel of Heather, Colwood, B.C., on Wednesday, November 20, 1968, at 1:00 p.m., Mr. Jim Hawkins officiating. Cremation.

BLAND — In Victoria, B.C., on November 18, 1968, Mr. Charles Ashton Bland, aged 73 years, a native son of Victoria, B.C., late residence, 512 Gore Street. He leaves his sons, Charles, Edmonton, Alberta; John, Montreal, Quebec; James, Victoria, B.C.; Raymond, Langley, B.C., and Douglas, San Francisco, Calif.; daughters, Mrs. F. (Muriel) Harding; Mrs. L. (Faith) McDole, Shirley and Audrey, all of Vancouver, B.C.; 15 grandchildren.

Mass will be celebrated in St. Andrew's Cathedral on Wednesday, November 20, 1968, at 1:00 p.m. Cremation. Arrangements by the Sands Mortuary Limited.

BLOOM — On Nov. 18, 1968, Mrs. Jessie M. Bloom, age 79 years. Born in Minnesota, U.S.A., and a resident of Victoria. Survived by her niece, Mrs. Dorothy Sommer, of Victoria, and great-nephew, Robert Craig Sommer, with the U.S. Army, currently stationed in The Philippines.

Private funeral services will be held on Friday, Nov. 22, 1968, HAYWARD'S CHAPEL in charge.

INDEX TO WANT AD HEADINGS

	Classification No.
Acreage for Sale and Wanted	156
Announcements	14
Antiques	85
Apartments to Rent, Furnished	128
Apartments to Rent, Unfurnished	129
Apartments Wanted	130
Apartments and Suites for Sale	135
Auto Body and Painting	109
Auto Repairs and Service	108
Auto Financing and Insurance	110
Bands, Musicians and Orchestras	33
Bicycles	66
Births	1
Boats and Marine	80
Building Supplies	61
Burial Parks	13
Business Opportunities	145
Business Opportunities Wanted	146
Business Personals	40
Business Services and Directory	36
Cards of Thanks	8
Cars for Sale	100
Cars and Trucks Wanted	112
Chicks, Poultry, Hatching Eggs, Supplies	91
Church Page	200
Coming Events and Meetings	15
Convalescent and Rest Homes	123
Cottages, Campsites, Summer Resorts	117
Country Homes and Properties	151
Duplexes to Rent	131
Dancing	43
Deaths, Funerals and Lodge Notices	5
Education	42
Exchange Real Estate	147
Farms for Sale and Wanted	158
Farm Implements	71
Female Help Wanted	26
Florists	12
Foreign Import and Sports Cars	101
Fuel	60
Funeral Directors	10
Furniture	62
Garden Supplies	74
Gulf Islands Properties	159
Halls, Warehouses, Offices to Rent or Wanted	137
Heavy Equipment and Machinery	70
Hotels	116
Housekeeping Rooms to Rent	125
Housekeeping Rooms Wanted	126
Houses to Rent, Furnished	132
Houses to Rent, Unfurnished	133
Houses Wanted to Rent	134
Houses for Sale	150
In Memoriam	9
Listings Cancelled	148
Listings Wanted	149
Livestock and Supplies	92
Lost and Found	20
Male Help Wanted	21
Male or Female Help Wanted	25
Marriages	3
Miscellaneous for Sale	82
Miscellaneous Wanted	83
Miscellaneous to Rent	86
Monumental	11
Mortgage Loans and Insurance	141
Motorcycles	65
Moving and Hauling	115
Musical Instruments	63
Music Teachers	63A
New Car Directory	99
Parts, Accessories	107
Personal Loans	140
Personals	39
Pets and Supplies	90
Places to Visit	16
Professional Services	37
Property for Sale	154
Property Wanted	155
Restaurants	18
Revenue Properties	144
Revenue Properties Wanted	143
Room and Board	120
Rooms to Rent	121
Rooms Wanted	122
Situations Wanted (Female)	30
Situations Wanted (Male)	29
Situations Wanted (Male or Female)	31
Sporting Goods	79
Stoves and Furnaces	67
Swaps	84
Teachers Wanted	27
Tires	105
Timber	81
Tools and Equipment for Rent	73
Tourist Accommodation	119
Travel	88
Trade Schools	32
Trailers and Trailer Parks	113
Trucks	106
TV, Radio Sales and Service	64
Up-Island Properties	157
Wanted to Borrow	142
Wanted to Buy, Houses	153
Wanted to Rent, Miscellaneous	87
Waterfront Properties	152

5 DEATHS AND FUNERALS

CALLIN—In Victoria, B.C., on November 18, 1968, Mrs. Bertha May Callin, of 920 Arm St., age 83 years, born in Comox, V.I. and a resident of this city for the past 56 years. She is survived by her loving husband, Charles Gordon at the residence; 1 son, Stuart Douglas of Victoria and 1 daughter, Mrs. Marjorie Carey of Courtenay, V.I.; also 5 grandchildren. Mrs. Callin was a daughter of the late Joseph McPhee, one of the founders of Courtenay.

Funeral services will be in McCall Bros. FLORAL CHAPEL, Johnson and Vancouver Sts. on Thursday, Nov. 21 at 1:15 p.m., Rev. Albert King officiating, followed by cremation. (Flowers gratefully declined. Those so desiring may make contributions to the Queen Alexandra Solarium, 2400 Arbutus Rd., Victoria, B.C.)

CLEAR — In Victoria on Saturday, Nov. 16, 1968, Martha, widow of Frank Clear, in her 84th year. Survived by one son, Frank, of Victoria; four daughters, Mrs. Brooke (Eileen) Douglass and Mrs. George (Elaine) Murrell, Victoria; Mrs. Walter (Alice) Ward, Port Alberni, and Mrs. Jack (Marjorie) Penman, London, Eng.; also 18 grandchildren and 34 great grandchildren.

Funeral services will be held on Wednesday, Nov. 20 at 1:30 p.m. in HAYWARD'S FUNERAL CHAPEL, 734 Broughton St., Rev. L. Jenner officiating. Interment in the family plot at Hatley Memorial Gardens, Colwood. Supervised parking adjoining the chapel.

DOBIE—On November 17, 1968, in Victoria, Mr. John S. Dobie, aged 89 years, of 819 Old Esquimalt Rd., formerly of Mission and Kamloops, B.C. He leaves 2 sons, John E., with whom he resided, and Robert in Matsqui, B.C.; 2 daughters, Mrs. F. J. (Vera) Johnson of Victoria and Mrs. R. M. (Nina) Ward of Albreda, B.C. He was a member of Silver Threads, Esquimalt.

Funeral services and interment will be held at Mission, B.C., on Thursday, November 21, at 1:30 p.m., McCall Bros. Funeral Directors in Victoria in charge of arrangements.

DOWNHAM—In Victoria, B.C., on November 16, 1968, Mr. Charles Downham. Born in Birkenhead, England, and a resident of Victoria for the past 50 years. He leaves his daughter, Miss Audrey L. Downham, at the residence.

Private family service will be held on Wednesday, November 20, 1968, Rev. W. E. Greenhalgh officiating. Interment in the Royal Oak Burial Park. Arrangements by the Sands Mortuary Limited.

FLINTOFF—In Victoria, B.C., on November 19, 1968, Mr. Douglas Flintoff, aged 86 years, born in Exeter, England, and a resident of Victoria for the past 41 years, late residence, 870 Burnside Rd. West. He leaves his sons, Arthur Brian Flintoff, 1569 Foul Bay Rd., and Denys Flintoff, at home; 2 grandchildren, and 3 great-grandchildren. Mr. Flintoff was a member of the Royal Arcanum and the Royal Canadian Legion, Britannia Branch No. 7, Victoria, B.C.

Service will be held in the Sands Mortuary Limited, "Memorial Chapel of Chimes," on Friday, November 22, 1968, at 3:00 p.m. Rev. Canon George Biddle officiating. Cremation.

HERBERT—At Victoria on November 18, 1968, William Herbert of 905 Burdett, formerly with Strathcona Gift Shop, aged 80 years. Survived by his loving wife Alice at home, a son William James (Bill), and daughter-in-law Nancye, Vancouver, and 3 grandchildren; a sister, Nellie Playne, and brother-in-law Pat Playne, Victoria; also a nephew and nieces.

Funeral service Thursday at 3:00 p.m. in HAYWARD'S FUNERAL CHAPEL, 734 Broughton St. Rev. Canon George Biddle officiating. Interment Hatley Memorial Gardens.

HORNE—In Victoria on Nov. 18, 1968, Mr. Gerald B. Horne, aged 46 years of 904 Delwood Rd., born in Halifax and resided here for the past 38 years. He is survived by his loving wife, Catherine; 3 children, Gerry, Doug and Debbie at home; his mother, Mrs. Mabel Horne of Victoria; 2 brothers, Jack and Charles of Victoria; 3 sisters, Mrs. Doris Rawlinson and Mrs. Hilda Miles, both of Victoria and Mrs. Edna Perkins of Trail. He was a member of Vancouver and Quadra Lodge No. 2 AF & AM, BCR.

Funeral services will be held in McCall Bros. FLORAL CHAPEL, Johnson and Vancouver Sts. on Thursday, Nov. 21 at 2:15 p.m. Auspices of Vancouver and Quadra Lodge No. 2, AF & AM, BCR. Cremation to follow. (Flowers gratefully declined. Friends may make contributions to the Cancer Fund, P.O. Box 202 Victoria, B.C.)

"LODGE FUNERAL NOTICE"
HORNE—An Emergent Communication of Vancouver and Quadra Lodge No. 2, AF & AM, BCR will be held in the Masonic Temple at 1:30 p.m. Thursday, November 21, 1968 for the purpose of conducting the funeral of our late brother, Bro. Gerald B. Horne. Members of Sister Lodges and sojourning Brethern are invited to attend. By order of the Worshipful Master.
C. C. Goater, Secretary

LEWES — At Campbell River, Mr. Clifton Lewes of 642 Johnson St., Victoria. Born in Vancouver and a resident here since 1946. He leaves his mother, Mrs. Florence Rosson of Victoria; an aunt in Vancouver; also an aunt and uncle in California. He served overseas with the R.C.E. during the Second World War and was a member of the Canadian Legion.

Funeral services will be held in McCall Bros. FLORAL CHAPEL, Johnson and Vancouver Streets on Wednesday, November 20, at 4:15 p.m., Rev. Albert King officiating, followed by cremation. (Flowers gratefully declined).

LITTLEWOOD — Suddenly, in Victoria, B.C., on November 18, 1968, Mr. Frank Kilner Littlewood, aged 77 years, born in Ravensthorpe, Yorkshire, England, and a resident of Brentwood for 39 years, formerly of Edgewood, Arrow Lakes, B.C. Predeceased by his loving wife, Marjorie Emily, on August 2, 1968. He leaves his sons, Peter, Nanaimo, B.C. and Jerome (Jerry), Saanich, B.C.; 3 grandchildren; nieces and nephews. Mr. Littlewood was a veteran of the First World War.

Services will be held in the Sands Funeral Chapel of Roses, Sidney, B.C., on Wednesday, November 20, 1968, at 3:00 p.m., Archdeacon E. H. Maddocks officiating. Cremation. Flowers gratefully declined. Donations may be made to the Heart Fund, 620 View St., Victoria, B.C.

McFADDEN—In Victoria, B.C., on Nov. 16, 1968, William Booth of 857 Falkland Road. Born in Victoria in 1908. He is survived by his wife Jean; a son, John; a daughter, Susan, and a sister, Mary, at the residence; also a brother, James, in Port Angeles.

Funeral services will be held in McCall Bros. FLORAL CHAPEL, Johnson and Vancouver Sts., on Wednesday, Nov. 20 at 2:30 p.m., Rev. Canon J. Rogers officiating, followed by cremation. (Flowers gratefully declined; if desired friends may contribute to the Greater Victoria Association for the Retarded, 1450 Elford St., Victoria.)

McLEOD — Passed away at the D.V.A. Hospital on Nov. 16, 1968, Mr. Malcolm A. McLeod, age 49 years, late residence 1686 Lansdowne Rd. Survived by his loving wife, Doreen; 2 sons, Terry and Ken and 1 daughter, Brenda. Born in Vancouver, B.C. Mr. McLeod has been resident of Victoria for the past 30 years and served with R.C.N. for 25 years, retiring as a C1 ER4. He was a member of Mount Newton Lodge AF & AM, BCR. Also survived by his mother, Mrs. A. McLeod of Vancouver; 1 sister, Mrs. John (Margaret) Dunick of Victoria; 2 brothers, Donald of Kentucky, U.S.A. and Arthur of Vancouver and several nieces and nephews.

Funeral services will be held in McCall Bros. FLORAL CHAPEL, Johnson and Vancouver Sts. on Thurs., Nov. 21 at 3:30 p.m., Padre R. O. Wilkes officiating, followed by cremation. (Flowers gratefully declined. Memorials may be made to the Canadian Cancer Society, P.O. Box 202, Victoria, B.C.)

SHIRRAS—Suddenly, in Victoria, on November 15, 1968, Mr. John Shirras, aged 85 years, of Suite 605, 890 Heywood Ave., a resident here for 20 years, formerly well known in Vancouver and Nanaimo, retiring as Commissioner of the B.C. Police. He leaves a stepdaughter and a grandson; also nieces and nephews.

Funeral services will be held in McCall Bros. FLORAL CHAPEL, Johnson and Vancouver Streets on Thursday, November 21, at 10:15 a.m., Rev. Dr. F. E. H. James officiating. Interment at Hatley Memorial Gardens.

WILDGOOSE—In Victoria, B.C., on Friday, November 15, 1968, Mrs. Margaret Mary Wildgoose of 1500 Haisse Ave. She was born in Saskatoon, Sask., and raised in Winnipeg and Brandon, Manitoba, prior to moving to Victoria in 1956. Mrs. Wildgoose was a registered nurse and a member of the R.A.N.A. She is survived by one daughter, Mrs. Diane M. Fennell of Vancouver; 1 grandchild, and a cousin residing in Seattle.

The funeral service will be conducted on Wednesday, November 20, 1968, at 10:00 a.m. from St. Andrew's Cathedral. Interment in Royal Oak Burial Park. Chaplin's Funeral Chapel in charge of arrangements.

WRIGHT—Suddenly at the residence, 552 Victoria Avenue, on November 18, 1968, Charles T. Wright, aged 67 years. Survived by his loving wife Eileen at home; 1 son, Frederick Wright, New Westminster; 1 step-son, John Billman, Surrey; 1 step-daughter, Mrs. Garfield (Lorna) Dixon, Victoria; a sister, Mrs. James (Gladys) Inrig, Quathiaski Cove, Quadra Island, B.C.; 5 grandchildren and 1 great-grandson.

Funeral service Thursday at 1:30 p.m. in HAYWARD'S FUNERAL CHAPEL, 734 Broughton St., Rev. J. A. Roberts officiating. Cremation. In lieu of flowers, donations to the Heart Fund would be appreciated.

8 CARD OF THANKS

We are more grateful than mere words can express to all who did so much to help us through this time of sorrow on the loss of our beloved son, Robert Edward, who died accidentally Nov. 12, 1968. We are deeply grateful to Rev. Dr. Smiley for her loving message, the members of the band, pallbearers, members of the swim club, school classmates, members of the Shop Easy staff, and all our loving friends. These are memories that will last forever in our hearts.

The pearly gates were opened,
A gentle voice said "come,"
And with farewells unspoken,
he gently entered home.
—Mr. and Mrs. E. H. Aubrey and Ronald.

We desire to thank our friends for their kindness, words of sympathy, cards and floral offerings in the loss of a dear husband and father.—Mrs. Molly Cameron and family.

9 IN MEMORIAM

COWARD — In loving memory of Robert Coward, passed away Nov. 19, 1964.
"Nothing but memories as we journey on,
Longing for a smile from a loved one gone;
None knows the depth of our deep regret;
But we remember when others forget.
—Loving wife, Helen, and son, Rod.

COWARD — In loving memory of father, Robert Coward, passed away Nov. 19, 1954.
"The depths of sorrow we cannot tell,
Of the loss of one we loved so well.
And while he sleeps a peaceful sleep
His memory we shall always keep."
—Eleanor, Ken and family.

SMITH—Cherished memory of my dear husband, James Campbell, who left me suddenly Nov. 19, 1965.
His thoughts unknown
And his mysteries one day to unfold
But left me memories I am proud to own.
To love and to be parted is the greatest sorrow to one's heart.
Your name is whispered in all my prayers.
A smile and tears though sincere.
How often I have wished you were here.
—Ever remembered and sadly missed, his loving wife Madeline.

10 FUNERAL DIRECTORS

McCALL BROS.
Funeral Chapels
1400 Vancouver Street
385-4465 — 385-4466 — 385-4467

Recommended by so many in every neighborhood . . . for dignity, service and moderate cost . . . McCall Bros.

WEDNESDAY
Adamson, Mrs. Jeannie M.
1:30 p.m.—FLORAL CHAPEL.
McFADDEN, Mr. William
2:30 p.m.—FLORAL CHAPEL.
LEWES, Mr. Clifton
4:15 p.m.—FLORAL CHAPEL.

THURSDAY
SHIRRAS, Mr. John
10:15 a.m.—FLORAL CHAPEL.
CALLIN, Mrs. Bertha May
1:15 p.m.—FLORAL CHAPEL.
DOBIE, Mr. John
1:30 p.m.—MISSION FUNERAL HOME, MISSION, B.C.
HORNE, Mr. Gerald B.
2:15 p.m.—FLORAL CHAPEL.
McLEOD, Mr. Malcolm A.
3:30 p.m.—FLORAL CHAPEL.

TO BE ANNOUNCED
PATTERSON, Mr. Clement

YOUR COMMUNITY CHAPELS
SENSIBLE PRICES

SANDS MORTUARY LTD.
Memorial Chapel of Chimes
Victoria, B.C. 383-7511

SANDS CHAPEL OF ROSES
Sidney, B.C. 656-2932

SANDS CHAPEL OF HEATHER
Colwood, B.C. 478-3821

Established 56 Years

THOMSON & IRVING
Funeral Chapel
Est. 1906. Formerly of Winnipeg
A Dignified and Understanding Service at Moderate Cost.
PRE-NEED AT NEED
SHIPMENTS
1625 Quadra St. Phone 384-2612

HAYWARD'S CHAPEL
"A GOLDEN RULE SERVICE"
386-3505
734 Broughton St.
A. W. FRANCIS W. H. HAYWARD

CHAPLIN'S FUNERAL CHAPEL
Kindness — Courtesy — Service
1155 Fort 384-5512

11 MONUMENTAL

MORTIMER'S
MONUMENTAL WORKS
ESTABLISHED 1877
"The Finest in Craftsmanship"
633 David Street 383-6421

STEWART MONUMENTAL WORKS LTD., Monuments since 1896
1408 May Street 384-3452

12 FLORISTS

BALLANTYNE'S
384-0555 900 Douglas St.
COMPLETE FLOWER SERVICE

ALPINE FLORIST
Complete floral service
803 and 805 Fort St., 382-6233

14 ANNOUNCEMENTS

KARATE CLUB OPENING IN Victoria. For more information phone 384-3181.

15 COMING EVENTS AND MEETINGS

BINGO
LONDON BOXING CLUB
(L. - A.)
BINGO SPECIAL
WEDNESDAY, NOV. 20
CLUB TANGO
FREE ADMISSION
ALL CARDS 25c EACH
NO GAME UNDER $20
Guaranteed
2 at $30.00 1 at $50.00
1 at $100.00 or More
DRAW RED BALL for
BIG CASH PRIZE
WIN SEASON'S PASS
Including Cards
BONUSES
EXTRA PRIZES
ALL GOOD NEIGHBORS
$1,100 Paid Out Last Week
5 EXTRA GAMES
GOOD PRIZES
Free Bus. Parking available
YOUTH PROJECTS

WIN—SEASON'S PASS!
WIN—$100.00 GAME!
WIN—$50 GAME!
WED. NITE—7:30 P.M.
OPTIMIST BINGO
VICTORIA BALLROOM
1600 GOVERNMENT ST.
See Wed. Ad.

NORWAY HOUSE
1110 Hillside
CHARITY BINGO
Tues. Night — 7:30 p.m.
Admission $1.00 — 20 Games
6 cards for $2.00
5 Extra Games
5 cards for $1.00
Everybody Welcome

PRIVATE SHOWING OF EN-caustic Paintings by Danish artist. For appointment call 388-7027.

20 LOST AND FOUND

LOST — ON SATURDAY IN Victoria, on Douglas between Woodwards and Woolco, a wallet containing papers and money. Phone collect, Chemainus, 246-9442.

LOST: LADY'S WHITE GOLD wrist watch. Eaton's or vicinity Friday evening, November 15. Reward. 382-8737.

$10 REWARD FOR LADY'S Citizen watch — gold. Lost Friday, November 1, Dockyard-Esquimalt area. 386-7446 after 5 p.m.

LOST FLUFFY 6-MO.-OLD GREY and white kitten. Fairfield Plaza area. 386-0447.

LOST: GOLD WRIST WATCH, lady's, between Cook and Vancouver St. 382-7538.

LOST: GOLD WATCH ON CHAIN, last Thursday. Reward. 383-8098.

LOST YOUR PET? HOMES wanted, found. SPCA, 383-0514.

21 MALE HELP WANTED

McADAMS INVESTMENTS
NEW OFFICE
1008 Blanshard St.

One Only
Experienced — Progressive Real Estate Salesman Required Now

This is a unique office with considerable new construction in both housing and apartments. We offer the finest in co-operation and remuneration for a small select staff. All discussions strictly confidential.

David or Robert McAdams
383-4124 anytime

EMPRESS
PONTIAC BUICK
NEW CAR SALES
OPPORTUNITY

—Top remuneration, fringe benefits and demo.

—Training program to our standards for the right man.

—Apply for interview by phone appointment only,

MR. MILLER
382-7121

EXCEPTIONAL OPPORTUNITY

An outstanding career can be yours. You will be your own boss — you will be involved in one of the fastest growing industries. You can progress as fast as your initiative and ability permits with no ceilings on your earnings. You will get thorough training in short concentrated periods. Do you have a true desire for money and success? Full or part-time operations. No direct selling. Call F. J. McNulty, c-o Empress Hotel for appointment.

NO STRIKES, NO LAYOFFS, STEADY EARNINGS
For the man who qualifies, age 25-55 and has the energy and desire to work—to pass a series of specially designed tests which are of no cost or obligation to yourself; must own car. We would like to meet you. For confidential interview apply Victoria Press, Box 247.

MANAGEMENT TRAINEE. SUITable applicant will have Grade 12 education or better, be 21-35 years old, is likely employed now in the automotive industry or have automotive experience. He must be interested in sales and working hard to attain a goal. Salary and liberal benefits while training. Please call Mr. Foster, 388-9472.

INTERNATIONAL MULTI BILlion dollar industry has been recently established in Victoria; we are looking for men with drive, management ability and capacity to earn an income well above average. No selling. Reply in handwriting to Victoria Press, Box 229.

$500 MONTHLY POSSIBLE INtroducing fast-selling $2.49 item, beginning to sweep continent. Write Crescent E. Industries, Box 652, Windsor, Nova Scotia.

To place your Classified Ad just Call 386-2121

21 MALE HELP WANTED

YOUR FUTURE IS IMPORTANT TO YOU

B.C. is our showcase region where we SELECT, TRAIN and DEVELOP men for prestige management positions. We have everything needed for your success and future. Expert professional training. No seniority blocks. You advance on MERIT and RESULTS. INTERNATIONAL COMPANY — leader in its field — with many roads to the top.

Experience not important — ALL YOU NEED IS HONESTY COMMON SENSE, and EFFORT. HAVE CAR, BE BONDABLE, AGE 21-38.

2 weeks, 80 hours of highly specialized training in Vancouver, expenses paid.

Derive 60 per cent of your income from our established account. Call in on business and professional people 9-5.

Promotion to managerial positions to those who qualify.

For personal Interview only
CALL MR. PORTER
382-2111, Monday and Tuesday, 9 a.m.-7 p.m.

IMMEDIATE POTASH OPENINGS

MILLWRIGHTS AND INDUSTRIAL ELECTRICIANS

To install, maintain and repair equipment in underground and surface operation. Related experience necessary.

HEAVY DUTY MECHANICS
Require background in electro, hydraulic and diesel equipment.

STATIONERY ENGINEERS
Eligible for minimum Sask. 3rd class to asume shift responsibilities on 3 Foster Wheeler package units, plus temperature control on gas fired dryers.

Phone Allan Hewett at the Holiday Inn, Vancouver, Thursday evening, November 21st or Friday morning for more information. Arrangements will be made if necessary to interview out of town applicants in your area later in the week.

Alwinsal Potash of Canada Ltd., Lanigan.

"Saskatchewan's First Industrial Town"

FOOD PROCESSOR
Expanding Vancouver - based food processing plant requires energetic man, 25 to 35 years, for permanent position in manufacturing department. Previous experience as jam or candy maker preferable, but not necessary. Good wages and fringe benefits available to successful applicant. Victoria Press, Box 230.

NATIONAL MANUFACTURER requires a representative to contact established major retail dealers on Vancouver Island. Previous experience in wholesale or retail sales of electrical appliances a definite requirement. Married man, 30-45 years of age preferred. Reply in own handwriting, stating age, experience, phone number, address to Victoria Press, Box 225.

LARGE INTERNATIONAL ORganization requires men with leadership ability in Victoria area for management positions. Must be willing to work hard and undergo training program. Wonderful opportunity. Call F. J. McNulty, c-o Empress Hotel for appointment.

FIRESTONE STORES, Courtenay, B.C., requires mechanic. Must be experienced in alignment work. Good salary plus bonus with opportunity to progress. Usual company benefits. Apply in writing to Box 2080, Courtenay, B.C.

EXPERIENCED WINDOW WASHers. Top pay. 388-5474 or 642-3221.

25 MALE OR FEMALE HELP WANTED

REAL ESTATE PERSONNEL

If you are a highly responsible career salesman or saleslady with a good sales record we are making the best offer for your services in Victoria.

Our sales people are earning on the average $3,000 more per year than they did with their previous employers.

Association with a Sales Organization referred to in the Real Estate Business as the "Cream of the Crop."

An image in the eyes of the public as a highly responsible and efficient organization that encompasses all parts of the Real Estate Business.

A higher standing for you than an ordinary real estate salesman — you will be a Director and Associate.

The firm is the Compleat Real Estate Organization — Exclusive Agents for major Subdivisions and an important Construction firm — an active Mortgage and Insurance Department.

BUT
You Must Apply NOW
It is possible you will never be able to move up to this firm if you delay. Talk to us — Talk to our sales people — But do it now. You are under no obligation but in this case, opportunity knocks but once.

Byron Price & Associates Ltd.

Call
BYRON PRICE 385-2458
for appointment

REALTORS
Looking for a written contract? This office offers same, plus the best contract in the city. Call 386-6175 over the weekend. Let's get together — ask for John Molyard Agencies Ltd., 1961 Oak Bay Ave. You better believe you should look into this!

PART-TIME WORK, MOTEL OFfice, day and evening. Typing and bookkeeping knowledge essential. Apply in own handwriting. 99 Gorge Rd. W.

26 FEMALE HELP WANTED

LADIES
THINKING OF SELLING REAL ESTATE

YOUR application must be received NOW at Homefinders so that you will be enrolled in the next course commencing JAN. 69. Please call for Your interview.
Shirley Philp's Homefinders Ltd.
388-4401

AVON CALLING

ATTENTION WOMEN:

WITHOUT any experience you can earn money for your Christmas shopping by selling Avon Cosmetics and Toiletries in your vicinity. Write J. Guenther, 210 Meade, or call 384-7345.

EXCELLENT FEMALE COOK ON a monthly basis for a 12 person household, 20 miles from Victoria. To be responsible for the preparation of meals, care and cleaning of kitchen and service in dining room. Working hours 10-2 p.m. and 5 p.m.-8 p.m. Daily, except Monday. Occasional over-time. Accommodation can be provided if required. Reply Victoria Press, Box 246.

INTERESTING AND CHALLENGing employment opportunity for well qualified, responsible office girl by progressive real estate, mortgage and land development firm. General secretarial and receptionist duties, bookkeeping an asset. Top pay for right girl. All replies strictly confidential. Reply Victoria Press, Box 180.

HOUSEKEEPER
EXPERIENCED, EFFICIENT, 2 ADULTS, LIVE-IN. PLEASE GIVE AGE, SALARY EXPECTED, PREVIOUS EXPERIENCE, ADDRESS AND TELEPHONE NUMBER TO VICTORIA PRESS, BOX 214.

PART-TIME HELP REQUIRED for general office work and switchboard, Tuesday, Thursday and Saturday. Reply to Victoria Press, Box 251, stating age, marital status, and experience.

CAN YOU QUALIFY?
Need someone to assist my business 3 hours a day, 5 days a week. Excellent weekly earnings possible. For personal interview call Mrs. Grace Hatch at 386-9361 between 2-4 p.m.

WANTED HUSBAND WHO WILL draw his wife's attention to this ad. Need qualified applicant for glamorous sales product. Age no limit. Apply Victoria Press, Box 228.

LADY WITH SOME BAKING EXperience and to cook supper in Rest Home in Saanichton. Wanted from 3:30-7:30 p.m. Monday-Saturday. Phone 652-1932.

PART-TIME SALES CLERK FOR drug store in Oak Bay area, preferably woman with minimum home commitments. Apply Victoria Press, Box 224.

EXPERIENCED LEGAL STENOgrapher required as secretary to partner of law firm. References. Phone 385-6703.

COUNTER GIRL FOR MEAT market. Full and part time. Only experienced need apply. Victoria Meat Market, 625 Johnson.

COMPANION HOUSEKEEPER, one that can drive a car, but not essential. Expectant unwed mother welcome. 652-1560.

AN EXPERIENCED WOOL presser. Excellent wages. Apply Mr. Randall, Individual Dry Cleaners, 1536 Fort St. 382-9141.

MATURE HOUSEKEEPER, LIVE in, elderly couple. Small modern home. Good wages. 477-2398.

SHORT ORDER COOK FOR early day shift. No weekends. Victoria Press, Box 235.

HOUSEKEEPER WANTED 4 hours daily, Monday-Friday. Phone 479-6973 after 4 p.m.

LADY TO COOK FOR ELDERLY gent in exchange for room and board. All provided. 382-9627.

BABYSITTER WANTED IN MY home for one child. Fairfield area. Phone 388-4122 mornings only.

27 TEACHERS WANTED

ELEMENTARY TEACHERS

Teacher for Grades 3, 4 — 23 pupils. School is 10 minutes from city.

—Commencing January, 1969.

Teacher for intermediate position.

—Commencing December or January.

Ap

100 CARS FOR SALE

ENSIGN
CHRYSLER PLYMOUTH
UNDER THE
'BIG SIGN'
930 YATES

68 CHRYSLER Newport 4-door hardtop. Air conditioning, V-8, automatic, power steering and brakes, custom radio, whitewall tires. 5-year, 50,000 mile warranty. Choose from 8 near new cars. Save $1400.
Unbeatable Price ..$4195

68 CHRYSLER Newport 2-door hardtop. V-8, automatic, power steering and brakes, custom radio.
Unbeatable Price ..$3995

66 CHRYSLER 300 4-door sedan. 383 V-8, automatic, power steering and brakes, power seat, custom radio with reverberator. Whitewalls.
Unbeatable Price ..$3095

65 CHRYSLER Windsor 2-door hardtop. V-8, automatic, power steering and brakes, custom radio.
Unbeatable Price ..$2495

62 CHRYSLER Windsor 4-door sedan. V-8, automatic, power steering and brakes, custom radio.
Unbeatable Price ..$1495

61 CHRYSLER Windsor 4-door sedan. V-8 automatic, power steering and brakes, custom radio.
Unbeatable Price ..$1295

68 BARRACUDA Fastback. V-8 motor, automatic, custom radio. 7,000 miles.
Unbeatable Price ..$3395

65 BARRACUDA Fastback. V-8 motor, automatic, radio, bucket seats.
Unbeatable Price ..$2195

65 METEOR Montcalm 2-door hardtop. V-8, automatic, power steering, radio.
Unbeatable Price ..$2295

65 PONTIAC Parisienne 2-door hardtop. V-8, automatic, power steering, radio.
Unbeatable Price ..$2195

64 PLYMOUTH Belvedere 4-door station wagon. V-8, automatic, power steering and brakes, radio.
Unbeatable Price ..$1695

ENSIGN
CHRYSLER PLYMOUTH
UNDER THE
'BIG SIGN'
930 YATES STREET
386-2411
Open Weekdays till 9

100 CARS FOR SALE

ENSIGN
CHRYSLER PLYMOUTH
UNDER THE
'BIG SIGN'
930 YATES

68 SIMCA G.L.S. sedan. Brand new 5-year, 50,000 mile factory warranty.
Unbeatable Price ..$1695
No Down Payment
36 payments of $59

68 SUNBEAM Arrow 4-door sedan. Like new. New car warranty.
Unbeatable Price ..$1995
No Down Payment
36 payments of $70

67 VOLVO 1225 4-door sedan. 4-speed, custom radio.
Unbeatable Price ..$2595

65 DATSUN sedan. Custom radio, whitewalls.
Unbeatable Price ..$1295

64 AUSTIN A-95 Westminster sedan. Automatic, custom radio.
Unbeatable Price ..$1395

64 CONSUL Cortina 315 sedan.
Unbeatable Price ..$1195

ENSIGN
CHRYSLER PLYMOUTH
UNDER THE
'BIG SIGN'
930 YATES STREET
386-2411
Open Wednesday till 9

100 CARS FOR SALE

"BIG CARS"

1960 CADILLAC 2-dr. hardtop..$1095
1954 CADILLAC ..$295
1960 DODGE Seneca, 6, automatic now ..$350
1954 CHEV. 2-dr., 6, automatic..$125
1959 DODGE Royal 2-dr. hardtop now ..$295
1956 CHRYSLER 4-door, power steering, power brakes ..$95
1959 CHEVROLET Impala convertible ..$395
1959 PONTIAC, 6, standard ..$150
1955 OLDSMOBILE ..$150
1956 CHEVROLET 4-dr. hardtop Belaire ..$150

"SMALL CARS"

1959 ZEPHYR 6 ..$350
1953 CONSUL ..$250
1956 VAUXHALL 6 ..$150
ALL IN VERY NICE CONDITION!

"TRUCKS"

1964 VOLKSWAGEN pickup, gas heater, canvas rods, etc...$795
1960 INTERNATIONAL walk-in van, new 8-ply tires. A-1 condition ..$495

100 Per Cent Financing and Trades Welcome

TYEE MOTORS OF VICTORIA
"2nd car specialist"
950 Yates 386-8034

VOLKSWAGEN SALE

1963 DELUXE 2-Door. Custom radio. Truly an immaculate car.
(P) Resale Price $995

1964 ONE OWNER 1500 T.S. Custom radio, like new.
(P) Resale Price $1295

1964 1500 S. STATION WAGON. One owner, a pleasure to drive.
(P) Resale Price $1595

(P) STANDS FOR PREMIUM RESALE CARS and denotes exceptional values covered by our exclusive 64-40 30-day 100 per cent warranty on all parts and labor regardless of mileage. (Oh! yes—we pay the 60 per cent.)

BRIAN HOLLEY MOTORS
3319 Douglas St. 384-3221
Beside the A & W Drive-in

TOYOTA COROLLA

"THE CLEANEST ECONOMY CAR EITHER SIDE OF THE OCEAN!"
Who wants an economy car that won't get out of its own way and is left behind on the hills? The TOYOTA COROLLA has more power high top speed and better acceleration than any other car in the 1,100 cc class. And it still gets better than 40 miles on a gallon of regular gas.
TEST DRIVE ONE TODAY! VICTORIA'S PRICE $1,835

SAUNDERS & HITCHMAN
2040 Cadboro Bay Road
383-7111

SAVE $1011

1968 LTD By Ford 2-door hardtop. V-8, automatic, power steering, power disc brakes, radio, rear seat speaker, power door locks, convenience control panel, staff demo.
"1200" PRICE $3752

PETER POLLEN FORD
1060 Yates St. 384-1144

J. C. MOTORS LTD.
ALL CARS SAFETY CERTIFIED
67 COUGAR, AT., P.S., P.B. ..$3195
67 BEAUMONT H. Top, V-8, AT $2895
68 MONZA convert, 4 spd. ..$2995
66 FORD wagon, V-8, auto. ..$2595
66 BEAUMONT, V-8, A.T. ..$2095
65 PLYMOUTH wagon, 6 cyl. ..$1895
65 CHEV. 6, standard ..$1695
64 FORD XL H.Top, P.S. ..$1895
64 CORVAIR, radio, standard ..$1095
64 FORD Convert., V-8 auto. ..$1895
62 FORD V-8, aut. ..$595
62 OLDS. V-8, auto., P.S. P.B. $1095
61 CADDY Convert., loaded ..$1795
61 VALIANT Wagon, 6 auto. ..$795
60 METEOR 6 standard ..$495
837 Yates Street 384-0921

USED CARS FOR SALE

'67 Chev. 6 2-door ..$2199
'66 Chev. V-8 4-door ..$1599
'64 Chev. Impala Hardtop ..$1598
'63 Chev. 6 4-door ..$1099
'62 Ford 6 automatic ..$899
'63 Ford 6 sedan ..$999
'60 Ford V-8 2-door ..$699
'60 Chev. 6 automatic ..$699
'59 Mercedes 219 sedan ..$799
'63 Studebaker V-8 wagon ..$899
'61 Plymouth 6 automatic ..$699
'59 Cadillac coupe de ville ..$1099

COLWOOD MOTORS
1886 Island Highway 478-1824

1961 PONTIAC
V-8, Floor shift automatic, custom radio.
ONLY $595.

BRIAN HOLLEY MOTORS
3319 Douglas St. 384-3221
Beside A & W Drive-in

MALIBU MOTORS OFFERS EXTREMELY GOOD BUYS
If you are looking for an older car at low prices, Malibu Motors has several to choose from. Pickups, wagons, sedans, some automatics, some V-8's. Weekend special on all cars.
You could make the best deal you've ever had. Quadra at Johnson, 385-6221.

For Quality Used Cars And Fully Reconditioned Guaranteed Mercedes - Benz
THREE POINT MOTORS
760 Johnson 386-9311

BURNSIDE TEXACO
1968 Chevelle, 2-Door H-top, 350-h.p., auto, radio, stereo, 3,000 miles, only ..$3795
1957 V-W ..$275
1966 VW ..$1295
Your Volkswagen specialist, 384-5812

1966 PONTIAC SUPER SPORT; '65 Pontiac 2-door hardtop; '65 Plymouth, V-8, 2-door; '65 Galaxie 2-door hardtop. Les Blow, British Motors Ltd. 2940 Douglas. 384-7843.

MELRALPH MOTORS
"Premium Used Cars"
2524 Douglas 383-7134

1968 CHEVROLET DE LUXE BEL Air, automatic, four door, push button radio, in excellent shape throughout. An exceptional buy at $225. Please telephone 388-5502.

MUST SELL! MOVING EAST. '67 Mustang, metallic green. White racing stripes. 3-speed select shift 6, console, new tires. Immaculate. $2,695. 477-3889.

'58 METEOR, 4-DOOR, 6 CYLINDER, automatic, heater, defroster, etc. Engine rebuilt March '68, with snow tires, $275. 386-6915.

1964 BEAUMONT S.D., BLUE, 2-door hardtop, radio reverb, tach., bucket seats, automatic stick shift, immaculate, tested, 656-4487.

1965 GALAXIE 500 2-DOOR HARDtop, automatic, V-8, power steering, brakes, radio, pretty light blue with vinyl top, $1,750. 382-8722.

1955 CHEV. 6-CYLINDER, GOVERNMENT tested. 385-6984.

1959 AUSTIN VAN, CONVERTED TO camper. $495. 388-4710.

1965 FORD 2-DOOR, $1395. 479-4163, John.

100 CARS FOR SALE

NATIONAL
CHRYSLER - DODGE
"THE DODGE BOYS"
ARE
"TURNING UP THE FEVER"
YOUR REASONABLE OFFER ACCEPTED
ALL CARS WINTERIZED

1968 CHRYSLER Sports 300 hardtop. Every conceivable luxury option in this executive driven car. COST NEW..$6800
Your reasonable offer?

1968 CHEVELLE Super Sport, 350 h.p. motor, automatic, console shift, power steering, power brakes, radio. Only 3,500 miles, balance of new car warranty. Cost new $4600.
ASKING ..$3895
Your reasonable offer?

1967 COMET Station wagon, automatic transmission, power rear window, vinyl interior.
ASKING ..$2795
Your reasonable offer?

1966 VALIANT Custom convertible. Big slant six motor, automatic transmission, custom radio. De luxe wheel covers.
ASKING ..$2095
Your reasonable offer?

1966 CORONET "440" sedan. High performance 6-cylinder motor, automatic transmission, custom radio. One owner case history car.
ASKING ..$2195
Your reasonable offer?

1968 CORVAIR 4-door hardtop, big motor, 4-speed trans., radio.
ASKING ..$1895
Your reasonable offer

1965 METEOR 4-door sedan. Automatic transmission, radio.
ASKING ..$1495
Your reasonable offer?

1965 COMET 404 sedan. V-8, automatic transmission, radio, one owner.
ASKING ..$1895
Your reasonable offer?

1964 FORD Custom 4-door sedan, V-8, automatic, etc.
ASKING ..$2795
Your reasonable offer?

1964 VOLKSWAGEN 1500 2 door sedan. Very nice.
ASKING ..$1695

1963 CHRYSLER Windsor sedan. V-8, automatic, power brakes and steering, custom radio. A luxury automobile.
ASKING ..$1495
Your reasonable offer?

1961 ENVOY 4-door sedan, G.M. import.
ASKING ..$495
Your reasonable offer?

1957 FORD Station Wagon, V-8, standard trans. Safety tested.
ASKING ..$395
Your reasonable offer?

1957 VAUXHALL Sedan, 6-cylinder. ASKING $395
Your reasonable offer?

1956 VOLKSWAGEN 2-door sedan. Runs very well.
ASKING ..$495
Your reasonable offer?

—NATIONAL—
CHRYSLER-DODGE
819 YATES STREET
384-8174
Wide Open Every Week-Day Night Till 9 p.m.

100 CARS FOR SALE

SUBURBAN ON
D O U G L A S
DRIVE A LITTLE FURTHER
S A V E
A LOT MORE
IT'S THE DIFFERENCE THAT COUNTS
CALL ON ANY OF OUR SALES STAFF FOR A HOME DEMONSTRATION

Tom Alexander
Art Bedford
Lorne Heath
Alex Ingram
Jim Haslam
Cy Davis
Bob McIvor
Murray Minkler
Bert Smith
Les Starling
Erling Olson
George Smith
Jim Waller
Ted Bailey

SUBURBAN
on Douglas
LINCOLN — MERCURY
METEOR — MONTEGO
COMET — COUGAR
FALCON — CORTINA
MERCURY TRUCKS
PARTS AND SERVICE
386-6131

HORWOOD BROS.

67 FORD Fairlane G.T.A., 390 V-8, automatic, wide oval, disc brakes. Was $3395. Now ..$2995

64 COMET 4-door sedan, 6-cylinder, 1 owner, excellent condition..$1595

63 HILLMAN Super Minx, only 34,000 1-owner miles. Like new ..$1095

62 MORRIS Mini Station wagon, low mileage, excellent condition ..$725

60 AUSTIN A-99, 6 cylinder, overdrive.
Immaculate ..$1095

60 MERCEDES BENZ 180 sedan, quality car for only ..$995

62 ZEPHYR. Radio. Very clean ..$795

61 VOLVO. Only ..$495

Austin — MG
Rolls Royce — Citroen
810 Johnson 385-1451

TRADE FOR A NEW
69 MAZDA

'62 PONTIAC, V8 WAGON
Exceptional condition. $1395
Argyle and Storrs Ltd.
2929 Douglas St.

'68 MERCURY COMET SEDAN
Quiet and perfect. $98
Argyle and Storrs Ltd.
2929 Douglas St.

'64 OLDS CONVERTIBLE, fully reverbed.
Luxury. Only $2395
Argyle and Storrs Ltd.
2929 Douglas St.

'64 VOLKSWAGON STATION WAGON
A one-owner special. $1695
Argyle and Storrs Ltd.
2929 Douglas St.

'58 CHEV SEDAN, excellent mechanically.
Argyle and Storrs Ltd.
2929 Douglas St.

'59 SUNBEAM CONVERTIBLE with radio. $595
Argyle and Storrs Ltd.
2929 Douglas St.
388-5651

MADSEN MOTORS
CHALLENGES YOU TO COMPARE PRICE AND QUALITY
— 25 —
PREMIUM CARS AT LOW, LOW PRICES
EXAMPLE:
66 PONTIAC SEDAN $1695
BE WISE
ECONOMIZE AT
MADSEN MOTORS
QUADRA AT PANDORA
385-7831

'63 FAIRLAINE 500 SPORTS Coupe, automatic transmission, power steering, bucket seats, radio, new tires and brakes. One owner condition. $1500. 383-8705.

1958 FORD STATION WAGON, 8 passenger, V-8 automatic, new tires, good condition throughout. 383-0253.

'51 FORD CONVERTIBLE. NEW tires, clutch, brakes, completely rebuilt motor with ¾ race cams. Best offer. 477-1292.

1965 BELAIRE CHEVROLET wagon, 283 V-8, P.S., positraction, $2395. Victoria Jeep, 597 Hillside.

1962 CHEVY II, 2-DOOR HARDtop good condition. 386-8335 unit 18, after 4:30

1968 CHEVELLE A-1 SHAPE, best offer buys. 385-6819, for appointment.

'65 OLDS HARD-TOP, ALL powered, immaculate, 382-1968, 1512 Fairfield. Offers.

1954 AUSTIN IN EXCELLENT condition. $165 or nearest offer. 386-9854.

1967 PLYMOUTH FURY III, 2-door hardtop, white wall tires, radio, fully equipped. 384-0785.

1956 METEOR, V-8 RANCHWAGON, radio, clock, immaculate, tested. $495 or nearest offer. 386-9854.

STATION WAGON, 1961 PLYmouth, only 38,000 miles, winter tires, $850. 386-7346.

1956 CHEV, 4-DOOR SEDAN, 6 automatic, 66,000 miles. Phone Dan 382-6828.

'52 BUICK, EXCELLNT CONDItion, 57,000 miles. $300. Ph. 386-6929.

100 CARS FOR SALE

VW VW VW VW VW VW VW VW
VW VW VW VW VW VW VW VW

SPEEDWAY VOLKSWAGEN
Quality reconditioned used cars

1967 COUGAR 2-door hardtop, radio, power steering, real sharp ...$3295

1967 CHEVY II sedan with automatic transmission, only 9,600 miles. A spotless one-owner car $2695

1965 METEOR Montcalm convertible, fully equipped ..$2195

1965 PONTIAC sedan, V-8, automatic, an excellent car for only ..$1695

1963 CITROEN. A quality automobile with automatic trans. ..$1395

1963 KARMAN GHIA sports coupe with custom radio ..$1395

1965 RENAULT R-8 sedan with automatic transmission and very low mileage ..$1195

1964 VOLKSWAGEN Custom. Spotless inside and out ..$1095

1963 VOLKSWAGEN 6-passenger pick-up ...$1395

1963 MG Midget convertible. Real sharp ..$1095

1963 CHEVY II station wagon ..$1295

1962 MORRIS Mini ..$695

1962 RENAULT Caravelle sports ..$795

1960 WOLSELEY sedan $795

We have an excellent selection of VOLKSWAGENS and other small imports starting as low as $495.

We guarantee all our used cars to pass the Motor Vehicle testing station.

Drop in to see the best selection of small cars in Victoria.

Under the sign of the revolving Volkswagen

SPEEDWAY VOLKSWAGEN
Open evenings till 9 p.m.
971 Yates 385-2415

VW VW VW VW VW VW VW VW
VW VW VW VW VW VW VW VW

DAVID MOTORS LTD.
"The Action Corner"
for
"Datsun and Volvo"
WE MUST SELL USED CARS.

1967 AUSTIN 850 station wagon, a real clean car at only 20,000 original miles ..$1275

1964 CHEVY II 2-door coupe, radio, white interior with red interior. Priced to sell at ..$1195

1964 MORRIS Station Wagon, radio, in prime condition ..$1495

1962 OLDSMOBILE hardtop, full power, real clean ..$1095

1963 PONTIAC Parisienne 4-door hardtop, V-8, automatic, nice and clean ..$1595

1962 SIMCA sedan, a dandy 2nd car, priced to go at ..$295

1958 ZEPHYR, dandy 2nd car. Real clean ...$445

1957 DODGE ½-ton pickup, Only ..$345

DAVID MOTORS LTD.
DATSUN - VOLVO
1101 YATES, AT COOK
PHONE 386-6168
— Growing With Victoria —

SAVE $581

1968 FALCON Futura 4-door sedan. 6 cylinder, automatic, staff demo.
"1200" PRICE $2884

PETER POLLEN FORD
1060 Yates St. 384-1144

MUST SELL '66 VAUXHALL VIVA, 2-door, standard shift, very clean and in excellent condition. low mileage, radio and other extras, best offer. 478-4537.

1961 CHEV SEDAN, V-8, AUTOmatic, radio, new tires, brakes, etc. Good shape. Passed inspection. $800 or offers. 477-3201.

'67 DATSUN STATION WAGON. Excellent condition. $2500 new. $1,750 or offers. 382-5603.

WHOLESALE. WHY PAY MORE? NOTHING DOWN. ART'S CARS, BURNSIDE AT HARRIET.

TAKE OVER PAYMENTS ON good repossessed cars. 384-9585.

'67 FIREBIRD CONVERT., V-8, automatic. Offers. 384-0363.

1950 AUSTIN, A-40, GOVERNMENT tested. $125. 384-7482.

65 COMET CALIENTE V-8, 2-DR. H.T. 385-1629 after 5.

'63 CHEV BISCAYNE. GOOD shape. 384-1834 after 6.

'65 CHEVY II, AUTOMATIC. FOR sale. Reasonable. 384-4264.

'61 ENVOY WAGON $400 OR BEST offer. 649 Langford St.

63 CHEV PANEL, 62 CHEVY II, '32 Ford, cab and box. 383-9724.

CUSTOMIZED '57 BUICK. 2-dr. hardtop. Offers. 384-3015.

'66 BUICK SKYLARK, PS, PB, 11,000 miles. $2,850. 477-3054.

1963 STUDEBAKER, A-1 CONDItion. 382-1953.

1960 MERCEDES 190-D. GOOD condition. $1,000. 382-9573.

100 CARS FOR SALE

P P P P P P P P
P P P P P P P P

PLIMLEY
SINCE 1893
VICTORIA'S BEST BUYS

68 MGB Sport, wire wheels, hardtop, underseal, as new ..$2995

68 TR-4 Sport, radio, as new ..$2695

67 AUSTIN 1100 sedan. 1 owner. Only ..$1695

66 PONTIAC 2-door V-8, automatic, radio ...$1995

66 VOLKSWAGEN 1300 sedan, only ..$1595

65 PONTIAC sedan, V-8, radio ..$1795

65 MORRIS 1100 sedan ..$1299

65 FORD Galaxie 500, 2-door hardtop, V-8. Full power, radio, auotmatic ...$2295

65 ACADIAN Canso, 2-door hardtop, automatic, 6 ..$1895

65 VOLKSWAGEN 113, tops ..$1295

63 CHEVROLET sedan 6, radio ..$1299

63 VALIANT V-200, automatic, 6 ..$1299

63 VOLKSWAGEN 1500 ..$1095

1 YR. WARRANTY
WINTERIZED
NO DOWN PAYMENTS
TRADE UP OR DOWN
WE BUY CARS
EASY TERMS

62 RENAULT Gordini, 4-speed, only ..$499

61 FORD 4-door, V-8 automatic, radio ..$695

61 CORVAIR 6, automatic ..$795

61 AUSTIN A-99, 6 cylinder, automatic ..$1095

60 AUSTIN ..$295

60 PONTIAC ..$345

60 CORVAIR 6, radio ..$595

59 PONTIAC 6, radio ..$495

58 VAUXHALL ..$275

56 RAMBLER 6, radio ..$250

PLIMLEY
1010 Yates 382-9121

P P P P P P P P P P
P P P P P P P P P P

PAT DELANEY AUTO SALES
CLOSING OUT SALE
SAVE UP TO $700

'67 PONTIAC Station Wagon, V8, automatic, power steering, radio, electric rear window.
Was $2995—SAVE $700
$2295

'67 PARISIENNE Hardtop, Only 19,000 miles. V8, automatic, radio, power steering. Bal. of 50,000-mile waranty.
Was $2895—SAVE $600
$2295

'66 PARISIENNE Hardtop, V-8, automatic, radio, power steering.
Was $2295—SAVE $400
$1895

847 Yates St. 382-0912

1965 OLDS
Dynamic 88 4-door Sedan
One owner car in premium condition, big V-8, power steering, power brakes, custom radio.
ONLY $2,145.

BRIAN HOLLEY MOTORS
3319 Douglas St. 384-3221
Beside A & W Drive-in

SAVE $847

1968 GALAXIE 500 2-door hardtop. V-8, automatic, power steering, power disc brakes, radio, staff demo.
"1200" PRICE $3530

PETER POLLEN FORD
1060 Yates St. 384-1144

1965 FORD TUDOR
V-8, Automatic, Radio
ONLY $1,395.

BRIAN HOLLEY MOTORS
3319 Douglas St. 384-3221
Beside A & W Drive-in

'66 FORD FAIRLANE 500, 2-DOOR hardtop, A-1 condition, clean, 289 automatic, power steering, radio, contact Chris at 107 Cook or call between 5 and 7, 385-5576.

FOR SALE: 1952 AUSTIN FOR parts and 1949 Austin which could be fixed. Phone 383-2887.

1968 COUGAR XR7, NOTHING DOWN, BANK FINANCING, ART'S CARS, BURNSIDE AT HARRIET.

1966 COMET V8 HARDTOP, $64 MONTHLY, ART'S CARS, BURNSIDE AT HARRIET.

CUSTOMIZED '63 PARISIENNE, take small car trade or best offer. Ph. after 6. 384-7564.

'51 CADILLAC. GOOD CONDITION. Gov't tested. 479-5485.

1959 PONTIAC LAURENTIAN. $350 or best offer. 479-4779.

1956 METEOR, V-8. GOVERNMENT tested. $350. 385-1690 after 6.

'57 FORD 2-DOOR, V-8, GOVERNment passed, offers. 478-1125.

1962 VAUXHALL, GOOD CONDItion. $550. 479-5061.

1963 BLUE ACADIAN, 6 AUTOMATIC, $1,195. 388-6864 or 382-0430.

100 CARS FOR SALE

PETER POLLEN
FORD SALES
LTD.
OPERATION
1200
means new Premium trades for you.
NOW
is the time to purchase your quality used car at
PETER POLLEN FORD

1967 PONTIAC Laurentian 4-door sedan. V-8, automatic, power steering, power brakes, radio. A local 1-owner beauty.
"1200" PRICE ...$2595

1967 ACADIAN Invader 4-door sedan, 6, automatic, exceptionally low mileage, 1 owner. In showroom condition.
"1200" PRICE ...$2395

1967 COMET Caliente sedan, V-8, automatic, power steering. The most luxurious of all compacts.
"1200" PRICE ...$2595

1966 MERCURY Montclair sedan. V-8, automatic, power steering, power brakes, radio, electric rear window. The ultimate in luxury pleasure. Finished in a striking 2-tone.
"1200" PRICE ...$2695

1966 VALIANT V-211 de luxe 2-door sedan. Slant 6 motor, standard transmission. Ideal car for the young growing family.
"1200" PRICE ...$1695

1966 PONTIAC 4-door station wagon. V-8, standard transmission. An exceptional value at this price.
"1200" PRICE ...$1995

1965 FORD Galaxie XL 2-door hardtop, V-8, automatic, power steering, power brakes, radio, striking two-tone, with sharp interior, bucket seats, and console.
"1200" PRICE ...$2395

ALL THESE CARS FEATURE
—2-year guaranteed warranty.
—Low interest Ford financing available.
—Complete winterizing.
—Peter Pollen Ford's Seal of Quality.
—and of course, warranted to pass the Gov't Safety Inspection Test.

1966 FORD Fairlane 4-door sedan. V-8, automatic. This popular middle size car has been maintained to Ford factory specification.
"1200" PRICE ...$1895

1966 COMET 4-door station wagon, 6 cylinder, automatic, a most popular economy wagon.
"1200" PRICE ...$2395

1965 VAUXHALL Velox 4-door sedan. This beautiful car is finished in autumn beige and is like new in every respect.
"1200" PRICE ...$1395

1964 RAMBLER 770 sedan. V-8, automatic, radio, this beautifully finished 2-tone car is a pleasure to drive.
"1200" PRICE ...$1295

1964 METEOR 2-door hardtop, V-8, automatic, power steering, power brakes. A well maintained unit. Finished in an attractive two tone.
"1200" PRICE ...$1695

1960 AUSTIN sedan. This popular import has thousands of miles of carefree driving left.
"1200" PRICE $395

PETER POLLEN FORD
1060 Yates 384-1144
Open Until 9 p.m.

100 CARS FOR SALE

IT'S TRADING TIME FOR '69
AT
EMPRESS
PONTIAC
BUICK
LTD.

1968 PONTIAC Parisienne sports sedan, V-8, automatic, 327 V-8 engine, automatic transmission, radio, power steering, power brakes, $4334.
Trade Now ..$3488

1968 PONTIAC Parisienne sport coupe, V-8, 327 engine, automatic, radio, power steering, power brakes, $4300.
Trade Now ..$3388

1968 CAMARO 2-door coupe, V-8, high performance automatic, radio, power steering, color blue. New price $4250.
Trade Now ..$3288

1968 BEAUMONT sedan, V-8, automatic, radio, power steering, blue, $3850.
Trade Now ..$3188

1968 CHEVVY II Nova sedan, automatic, radio, color green, $3250.
Trade Now ..$2688

1968 METEOR Rideau fastback 500, V-8, high performance engine, automatic, radio, power steering, power brakes. New price $4500.
Trade Now ..$3288

1968 ACADIAN sedan 6, choice of color, $3289.
Buy Now ..$2788

1967 COMET Sport Coupe, V-8, automatic, radio, power steering, green. Was $2995.
Buy Now ..$2888

1967 PONTIAC Laurentian sedan, V-8, automatic, radio, color blue. Was $2895.
Buy Now ..$2688

1965 PONTIAC 4-door Safari station wagon, V-8, automatic, radio, color maroon. Was $2595.
Buy Now..$2388

1965 OLDSMOBILE Cutlass Sports Coupe, V-8, automatic, power steering, power brakes, radio. Was $2595.
Buy Now ..2488

1965 CHRYSLER Windsor Sedan, automatic, radio, power steering, power brakes. Color beige. Was $2495.
Buy Now..$2188

1965 CHEVY II Sports Coupe, V-8, automatic, radio. Red. Was $1995.
Buy Now..$1888

1965 HILLMAN Sedan, blue.
Buy Now ..$1288

1964 BEAUMONT Convertible, V-8, automatic, radio, power steering, bucket seats, white. Was $2195.
Buy Now..$2088

1964 RAMBLER 4-door station wagon, automatic, blue. Was $1495.
Buy Now..$1288

1964 VOLKSWAGEN 1500 sedan, red, $1395.
Buy Now ..$1288

1963 ACADIAN Sedan automatic, radio, white, $1095.
Trade Now ..$988

1963 CORVAIR Monza Sports Coupe, 4-speed, bucket seats. Color blue. Was $1095.
Buy Now..$888

1963 CONSUL Sedan, red.
Buy Now ..$688

1963 COMET Convertible, automatic, radio, blue. Was $1395.
Buy Now ..$1088

1962 BUICK Le Sabre sedan, automatic, radio, power steering, power brakes. $1495.
Buy Now ..$1088

1962 HUMBER Sedan, automatic, radio, air conditioning, color blue. $1695.
Buy Now ..$1388

1961 FORD V-8 station wagon, blue, $1195.
Buy Now ..$888

1961 CHEVROLET Sedan, biege. $995.
Buy Now ..$688

1961 RILEY Sedan, blue.
Buy Now ..$588

1960 PONTIAC convertible, V-8, automatic, power steering, radio, blue, $995.
Buy Now ..$888

1960 ENVOY Sedan, red.
Buy Now ..$488

DEAL NOW—PAY LESS
AT
EMPRESS
PONTIAC BUICK
WHERE YOU GET
A GOOD DEAL AND
A GOOD DEAL MORE
382-7121

TORONTO MARKET TRADING

In addition to The Canadian Press reports of the full Toronto trading, market quotations are also supplied by the Canadian Investment Dealers' Association; Richardson Securities; Pitfield, McKay, Ross and Co.; Royal Bank; Fergusson Securities Ltd.; Hagar Investments Ltd.; A. E. Ames and Co. Ltd. and Vancouver Stock Exchange.

TORONTO CLOSING STOCKS
Distributed by CP

Toronto Stock Exchange—Nov. 19

Complete tabulation of Tuesday transactions. Quotations in cents unless marked $. z—Odd lot, xd—Ex-dividend, xr—Ex-rights, xw — Ex-warrants. Net change is from previous board-lot closing sale.

INDUSTRIALS

Stock	Sales	High	Low	Close	Net Ch'ge
A—B					
Abitibi	13709	$8⅛	7⅞	8	+ ⅛
Abitbi 7½p	4150	$56	56	56	+ ¼
Acklands	450	$15⅝	15⅝	15⅝	— ⅛
Ackind 2p	125	$15⅛	15⅛	15⅛	— ⅛
A.G.F.M	170	$60	55	55	— 6
Almco Ind	335	$17¼	17	17	— ⅜
Alta Gas T	2802	$38⅝	38⅛	38½	— ⅛
Alta Gas p	50	$76⅛	76½	76½	+ ½
Alta Gas w	9450	865	850	850	+10
Algo Cent	220	$10¼	10	10	— ¼
Algoma St	980	$21½	21⅜	21⅜	— ⅛
Algon	100	$80	$80	$80	—10
Alcan	5154	$29¼	28⅝	28⅝	— ⅝
Alcan pr	1215	$34⅜	34⅛	34¼	— ⅛
Almin wt 2p	25	$35¼	35¼	35¼	+ ⅛
Anglo-cn	400	$6	5⅝	5⅝	— ⅛
Anglo-c pr	250	$14⅜	14⅜	14⅜	
Ang CT 315	245	$44½	44	44½	+1½
Anthes A	25	$46¼	46¼	46¼	
Args 250 p	125	$37⅜	37	37	— 1
Args 260 p	565	$38½	38	38	
Argus B pr	155	$40½	40	40	
Argus C pr	3850	$13	12⅞	12⅞	— ⅛
Asbestos	825	$23	23	23	
Atco Ind	3195	$24⅜	24	24	— ½
Atl Sugar	2385	$6½	6¼	6⅜	
Atl Sug A	450	$15	14⅝	14⅝	—⅛
Atl Sug pr	80	$62	62	62	— 7
Atl S unit	20	$108½	108	108½	+ 1
Auto Elec	720	$21⅜	21⅜	21⅜	
Avco pr	93	$99⅞	99⅞	99⅞	
BahC D	58750	120	110	115	
Bk Mtl	12982	$18	15⅝	16	+ ⅛
Bank N S	2557	$25⅞	25⅜	25⅝	+ ⅛
Bartasco	225	$19⅜	19⅜	19⅜	—⅜
Bay Mills	2775	$11⅛	10	11⅛	+1⅛
Beaver L	3054	$21	20½	20⅞	— ⅛
Beaver A	425	$17	17	17	+ ¼
Becker B p	400	$16⅞	16⅜	16⅜	
Belding Wt	1100	360	340	355	— 5
Bell Canad	8562	$47⅛	46⅛	46⅛	— ⅜
Block Bros	2045	$19¾	19	19	— ⅜
Bow Valy	4270	$29⅛	28½	29	+ ⅛
Bow Vly w	200	$24⅜	24⅜	24⅜	+1⅜
Bow-m pr	100	$41	41	41	
Bramal w	770	$11⅛	10⅜	10⅜	— ⅛
Brazilian	786	$18⅜	18⅜	18⅜	+ ⅛
Brdg Tnk pp	25	$30½	30½	30½	+1⅝
Bright	35	$90	90	90	
Br Am Bnk	50	$58	58	58	+2½
BA Oil	723	$44⅝	44⅜	44⅜	+ ⅛
BC Forest	780	$26½	26	26⅛	+ ⅛
BC Sugar	150	$43⅛	43⅛	43⅛	+ ⅛
BC Phone	145	$66	65	66	— ½
BCPh 6 pr	z13	$95	95	95	
BCPh 4¾ p	55	$74	74	74	+2½
BCPh 4½ p	25	$68	68	68	—1⅝
BCPh 4⅝ p	25	$67	67	67	
BCPh 1956	130	$70	69	70	
BCPh 5⅝ p	25	$86	86	86	— ½
BCPh 4.84	3690	$19¼	18⅝	18⅝	— ½
BCPh 5.15	50	$77⅞	77⅜	77⅜	—1⅝
Brinco	2690	$5⅛	5	5	
Brnco w	57785	115	100	105	— 5
Bruck A	100	$18¼	18¼	18¼	+1¼
Burns Fds	1520	$23⅜	23	23	+ ⅛
Burrard	290	$6¼	6¼	6¼	
C—E					
CAE Ind	4980	$11⅞	11½	11⅝	— ¼
Calgary P	1840	$27⅝	27¼	27¼	— ½
Calgy 540 p	177	$109¼	108⅝	108⅝	
Calvrt Die	5300	190	185	190	
CD Sugar	950	$38⅜	38⅛	38⅜	+ ⅛
Can Bread	700	$18⅜	18⅛	18⅜	
Can Cem	405	$53	52⅜	52⅝	+ ⅛
Can Cem p	265	$21	21	21	+ ⅛
CCC Stone	25	$33	33	33	+ ⅜
Can Malt	204	$22¼	22¼	22¼	— ½
Can Malt p	2312	93	90	90	
C Nor West	50	$36½	36½	36½	—1½
C Packrs	660	$21¾	21⅜	21⅝	
Can Perm	3732	$11⅞	10⅞	11¼	+ ⅛
C Safway p	50	$39⅜	39⅜	39⅜	
CSL	150	$35	35	35	— ½
CSL pr	z80	475	475	475	
C Brew	15305	$9¼	9	9	— ⅛
C Brew Bp	150	$40	40	40	
Cdn Can A	256	$8	8	8	— ⅛
C Chem w	1460	370	365	365	
C Coniaur	1400	120	120	120	— 5
C Curtis	6350	255	245	250	+ 5
C Found	z100	$8⅛	8¼	8⅛	
CG Invest	350	$62	61¼	62	+1½
CG Sec A	z10	$12⅜	12⅜	12⅜	
C Goldale	2268	$14	32	34	+ 2
C Hydro	1552	$22½	22	22½	+ ⅜
C Im	10297	$20½	20¼	20⅜	+ ⅛
C Ind Gas	1960	$22¼	22	22¼	
CIL	1228	$14⅜	14⅛	14⅛	— ⅛
C Inter P	2810	$7½	7¼	7½	
C Inter pr	5745	$13⅜	12¾	12⅝	—1⅛
C Marconi	3522	$8⅛	7⅝	7⅝	— ⅛
CP Inve pr	5092	$28	27⅝	27⅞	— ⅛
CPIn w	15584	600	585	595	— 5
CPR	7969	$72	72¾	72⅝	—2¼
CPR $3. pr	2425	$9⅞	9⅞	9⅞	
C Refract	400	$11¾	11¾	11¾	
Cdn Salt	1500	$16½	16⅜	16⅜	— ⅛
Cdn Tire	60	$70¼	70¼	70¼	+1¼
Cdn Tire A	350	$59⅜	59¼	59⅜	+ ⅛
C Utilities	35	$43	43	43	
CUtil $ pr	25	$92	92	92	
C Vickers	255	$11	11	11	
CWN Gas	100	$16	16	16	
CWN G 4 pr	350	$12½	12½	12½	
CWN 5½ p	350	$16⅜	16⅜	16⅜	— ⅛
C Westing	1300	$16⅝	16½	16⅝	— ⅛
Canron	1100	$19⅛	18½	19	— ⅛
Cap Bdg	20469	6¼	6¼	6¼	
Cara	1575	$17¼	17	17	— ¼
Carrier JD	100	$10½	10½	10½	— ¼
CDRH Ltd	3500	$11¾	11⅜	11⅜	— ¼
Chemcell	3215	$11¼	11	11	— ⅜
Chemcl 1 p	100	$14½	14½	14½	
Chem 175 p	175	$25¼	25¼	25¼	
Chrysler	500	$68	68	68	— ½
CHUM A	z25	$20⅜	20⅜	20⅜	
Clairton	200	445	440	440	
Clairton w	600	215	215	215	
Codville A	200	$8½	8½	8½	
Columbia	2785	$5⅛	5¼	5⅛	+ ⅛
Columbi p	1040	$13	12¾	12⅞	+ ⅛
Cmnc	11365	$34⅝	33¼	34½	+ ⅛
C Savings	500	$15⅝	15⅝	15⅝	
Compro	500	475	470	475	
Compr Ap	z25	$12½	12½	12½	
Comb Ins	40	$78	78	78	— 1
Computr	2580	$26	25	25⅜	— ½
Con Bath	6941	$16¼	16	16	— ¼
Con Bath p	573	$19¾	19½	19⅝	
Con Bath w	4025	260	255	260	
C Bldg	26345	485	480	480	—20
Con Bldg p	500	$6¾	6¾	6¾	— ¼
Con Bldg w	7056	185	175	175	— 5
C Gas	17499	$22⅞	22½	23⅜	— ⅛
Con Gas A	25	$88	88	88	
Con Gas B	50	$92½	92½	92½	—1½
C Glass rts	440	85	85	85	
Corby vt	180	$34⅜	34½	34½	— 1
Corby B	30	$33⅞	33⅞	33⅞	
Corontn p	800	$21½	21	21½	+7½
Coron 120p	2125	$18	16	16	+ 2
Corontn 2p	1925	8	7	8	— ⅝
Coron 2w	5550	95	80	80	—25
Cosmos	45	$8	7⅜	7⅜	
Couvret P	600	$8½	8⅜	8½	
Craig Bit	1000	250	250	250	+ 5
Crain R L	365	$15	14⅞	14⅞	
Crestbrk	4080	$14	13⅜	13⅞	+ ⅛
Crwn Trst	90	$55½	54	54	— 1
Crush Intl	205	$23⅛	23⅛	23⅜	+ ⅛
Cygnus A	1626	$6¼	6¼	6¼	— ⅛
Cygnus B	344	$7⅝	7½	7½	
Cygnus pr	450	$25½	24½	24½	— 1
Dalex pr	25	$90	90	90	+ 2
Debhld B p	30	$96½	96½	96½	
Delta Elec	550	$55	340	340	—10
Denault L	100	$17	17	17	+ ⅛
Distl Seag	2120	$48½	48¼	48⅜	— ¼
Dome Pete	582	$89½	89¼	89½	+ 1
D Bridge	950	$17	16⅝	16⅞	+ ⅜
D Daires p	z10	$29⅝	29⅜	29⅝	
D Fabrics	100	350	350	350	—50
Dofasco	6719	$29⅜	29¼	29⅛	— ⅜
Dofasco p	25	$85	85	85	+ ⅜
Dom Glass	270	$14⅜	14⅜	14⅜	— ¼
Dom Lime	900	350	350	350	
D Lime w	200	140	140	140	
D Scottish	300	$15	15	15	+1½
Dosco	z12	$8¾	8¾	8¾	
Dom Store	3240	$15½	15½	15¾	+ ¼
Domtar	4142	$11	10¾	11	+ ⅛
Domtar pr	125	$15	15	15	
D Taxtile	910	$16¾	16¼	16½	+ ⅛
Donlee M	275	$22½	22½	22½	
Dupont	769	$38½	38¼	38½	— ⅛
Dustbane	100	$24	24	24	— ⅛
Dylex Div	950	$68	66	66½	—1½
Econ Inv	2375	$14½	14	14	— ⅛
Electro Hd	565	$17	16⅞	17	
Emco	100	$18⅝	18¾	18⅝	—1½
Emp Life	4885	$26	24½	25	— ⅝
Erie A	350	$29½	28½	29	— ½
Erie B	150	$28	28	28	— 2
Exquisite	278	$9¼	9¼	9¼	— ¼
Exquite w	275	120	110	110	—10
F—J					
Falcon	718	$98	98	98	
Fam Play	2100	$67½	66	67¼	+1¾
Fed Farm	1450	$6⅛	5⅞	6	— ⅛
Fed Frm w	1100	215	200	200	—65
Fed Grain	9090	$9¼	8⅞	9	— ⅛
Fleet	125615	460	420	420	
Fleetw'd	895	$24⅜	23⅞	24	
Ford Cnda	133	$290	285	287	— 3
FPE Plon	225	$25⅞	25	25	
FPE Pn pr	125	$105	104	105	+ 5
Fraser	800	$19¼	19	19	— ¼
Freiman	600	$9	8¾	8¾	— ¼
Gen Baker	100	$6⅛	6⅛	6⅛	
Gen Distrb	2475	$14¼	14	14	— ⅛
GMC	273	$91⅞	89½	90	
Glob En A	110	$8⅜	8⅜	8⅜	— ⅛
Goodyear	11	$182	182	182	+1⅛
Godyear p	25	$37	37	37	
Greb Ind	100	$10⅜	10⅜	10⅜	+ ⅛
GL Paper	1010	$21¼	21⅛	21⅛	— ⅛
GL Power	1175	$21⅞	21¼	21¼	
GN Cap	14635	$12½	11½	12⅜	— ⅛
Gt W Life	1450	$70	65	69	+5¼
Gt WSadd	1490	$15½	15⅜	15½	— ⅛
Greyhnd	894	$15¼	15	15⅛	— ⅛
Guar Trst	2675	$10⅜	10¼	10⅛	— ⅛
Hand Chm	328	$7	7	7	+1¼
Hnd Chm A	400	$9¾	9	9¾	+ ⅜
Harde	16925	120	110	115	
Hard Carp	1450	$21½	21⅜	21½	+ ⅛
Hard Crp A	1350	$19⅜	19¼	19¼	
Harveys F	6625	$28⅞	28½	28⅝	+ ⅛
HWood A	100	350	350	350	
HWood B	100	100	100	100	— 5
Hawker S	1470	435	425	425	—10
Hawker pr	z15	$65	65	65	
Hays Dna	4120	$14	13⅞	13⅞	
Hind Dnac	25	$52	52	52	
Home A	4138	$33	32⅞	33	+ ⅛
Home B	966	$33¼	32⅞	33¼	+ ⅛
Horne Pit	5702	410	400	400	— 5
H Smith pr	75	$29½	29½	29½	
H Bay Co	3415	$29⅛	29¼	29¼	+ ⅛
HB Oil Gas	960	$39	38⅛	38⅞	+ ⅜
HB Oil G pr	250	$55¼	55	55½	+ ⅛
Huron Erie	2712	$13⅞	13¼	13⅜	+ ⅛
Husky Oil	841	$25⅜	25¼	25⅜	— ⅛
Husky B pr	z20	$47¼	47⅛	47⅛	
Husky D w	460	$14¼	14¼	14¼	
Imp Oil	4819	$73⅛	72¾	73⅛	+ ⅜
Imp Tob	1565	$16⅜	16⅜	16⅜	— ⅛
Ind Accept	1950	$26⅜	26	26¼	— ¼
In Acc wts	240	890	860	860	—90
Ind Adhes	610	$7¼	7⅛	7⅛	+ ⅛
Ind Mineri	1671	$20⅜	20¼	20⅜	+ ⅛
Ind Wire	1775	440	410	420	—20
Inglis	4665	$11⅞	11⅛	11½	+ ¼
Inland Gas	2125	$13¾	13⅜	13⅜	— ⅛
Inland G p	225	$15⅞	15⅝	15⅝	
Inspiratin	7600	145	140	145	
Inspiratn p	100	$15⅛	15½	15¼	— ¼
Inter-City	500	$15⅛	15½	15½	
Intr City pr	108	$17⅛	17½	17⅛	
I Nickel	24897	$39½	38⅝	39	— ⅝
Int Util A	8940	$44⅞	44¼	44¾	— ⅛
Int Util pr	425	$44⅞	44¼	44¼	
Int Util pr	590	$44½	44½	44½	— ¼
Ipr Dis	16675	290	265	270	—25
Inipr D61w	100	125	125	125	—20
Intpr D62w	900	60	60	60	+ 5
Intpr Pipe	8615	$21⅞	21⅝	21⅞	
Int Pipe w	1025	$10½	890	890	—110
Intpr Steel	1720	$5⅝	5⅝	5⅝	— ⅜
Intpr Stl pr	300	$21	21	21	
Inv Grp A	2020	$9¾	9⅝	9⅝	— ⅛
ITL Ind	1236	$14⅞	14⅜	14⅜	— ⅝
James St	18327	$12⅛	11⅞	12	+ ⅛
Jefferson	2436	$31⅜	30⅞	30⅞	— ⅛
Jeffersn w	1400	$21½	21	21⅛	+ ⅛
Jockey C	450	365	365	365	
Jockey A p	280	$9¼	9¼	9¼	— ¼
K—N					
Kaps Tran	650	$13⅝	13	13⅜	+ ⅜
Keeprite P	280	$26⅜	26½	26⅜	+ ⅛
Kelly D A	975	$7½	7⅜	7⅜	
Kelsey H	100	$16⅜	16⅜	16⅜	
Kelvinatr	500	$11	10⅞	11	+ ⅛
Kenting	50	$28½	28½	28½	— ¼
Koffler St	125	$36⅛	36	36	— ⅛
Labatt	235	$19⅞	19⅞	19⅞	+ ⅛
Labatt pr	1425	$22⅞	22⅞	22⅞	
Lafarge	430	$13	12⅞	12⅞	— ⅛
Lafarge A	380	$11⅜	11½	11⅜	— ⅛
LOnt Cem	1175	$5⅝	5½	5½	
Laura Sec	640	$12⅛	12	12⅛	
Lau Fin	3185	$6⅝	6¼	6¼	— ⅛
Lau F 1.25	225	$15	15	15	+ ¼
Lau Fn 140	150	$17	17	17	
Lau F 2.00	z109	$21	20¼	21	
Leigh Inst	715	$43	42¼	42¼	— ⅛
Levy	5422	$33½	33½	32⅝	—1⅛
Levy A pr	100	$9⅝	9⅝	9⅜	— ⅛
Levy B pr	100	$29½	29½	28½	—1½
Life Invest	965	$9½	8⅝	9	+ ⅜
Life Inv wt	100	240	240	240	
Livingsto	225	$29	28¾	29	+ ⅛
Living pr	190	$45	45	45	
Living wts	100	$17	17	17	— ¼
Lob Co A	2212	$8⅜	8¼	8⅜	
Lob Co B	4085	$8¾	8½	8⅝	
Lob Co pr	135	$35½	35½	35½	
Lob G A pr	100	$22½	22½	22½	— ½
Lob G B pr	200	$24½	24½	24½	+ ½
Lob Inc	700	$8	8	8	+ ⅛
Locana	500	140	140	140	—10
Loeb M	2915	$12	11¾	12	
Maclarn A	900	$19½	19¼	19¼	— ⅛
Maclarn B	100	$20½	20½	20½	+ ¼
Maclean H	1500	$13	13	13	
MB Ltd	6218	$26⅜	26¼	26⅜	
Magna El	6725	$16½	16	16	— ⅛
Magnetcs	4805	425	410	415	—10
Maher	100	$29¼	29¼	29¼	+ ⅝
Maher pr	100	$8¾	8¾	8¾	— ⅛
Manoir In	9000	205	180	190	—10
M Lf Gard	985	$30½	30	30	
M Lf Mills	353	$17⅞	17⅜	17⅜	— ⅛
M L Mills p	z5	$84	84	84	
Maritime	190	$19	19	19	— ½
Markboro	4145	$9¾	9½	9⅝	— ¼
Markbro w	975	600	555	570	—30
Mass-Fer	6850	$23⅜	22¾	22⅝	+ ⅛
MEPC	250	$6⅝	6⅝	6⅜	— ⅛
MEPC p	100	$19	19	19	
Met Stores	425	$55	54½	55	+ 1
Met Str 67 p	230	$18⅝	18⅝	18⅝	
MPG Inv	600	$5½	5½	5½	
Milt Brick	900	$11¾	11⅜	11⅜	
Mindustrl	450	$9¼	9¼	9¼	
MLW Wor	200	$16¼	16¼	16¼	
Molson A	1555	$27	26⅞	27	+ ⅛
Molson B	425	$27⅛	27	27	+ ⅛
Montex	1700	240	230	235	— 5
Montex pr	300	$7	6⅞	6⅞	— ⅛
Montex w	3699	110	100	100	—10
Mont Trst	100	$14¼	14¼	14¼	+ ¼
Moore	4604	$29	28½	29	+ ½
Morse A	z25	$18⅜	18⅜	18⅜	
Morse pr	50	$47	47	47	+ ½
Murphy	950	$8¼	8	8	— ⅛
Mrphy pr	200	$26½	26½	26¾	+ ½
Nabrs Dlg	3830	$16	14	14	— ⅛
NaChrs I	562	$11⅞	11⅝	11⅞	+ ⅛
Nt Contain	1850	$10	9⅞	9⅞	
Nt Contn w	z1	490	490	490	
Nat Drug	130	$11½	11½	11½	+ ⅜
Nat Groc p	100	$25½	25½	25½	
Nat Hees	200	$6	6	6	— ⅜
Nat Trust	275	$21¼	21¼	21¼	+ ⅛
Neon	1625	$31¼	30¾	31¼	+ ¼
NB Tel	323	$13	13	13	
Nlag Struc	25	$25	25	25	+ 3
Nia Wire B	100	$16¼	16½	16¼	— ⅛
Noranda	2463	$63¾	62¾	63	— ⅛
Nor Ctl G	3345	$18¾	17⅞	17⅞	— ¼
Nor Ctl G p	100	$23½	23	23	— 1
Nor Ctl 6sp	350	$38	37½	37½	— ½
NCG B 2 p	430	$35	34¾	35	+ ¼
Nor Ctl wts	900	865	855	865	+20
NS L P	400	$8⅞	8⅞	8⅞	
O—S					
Ocean Cm	135	$23½	23½	23½	— ½
Okanagan	850	$6	5¾	5¾	
Ont Steel	850	$37	37	37	
OSF Ind	18325	$20⅜	19¾	20⅜	— ⅛
Oshawa A	2977	$42¼	42	42	
Overland	100	$31½	31½	31½	+ ¼
Overlnd pr	1200	$31½	31½	31½	+ ¼
Pac Pete	3625	$22¼	22¼	23¼	+ ¼
Peace Riv	8860	$6⅞	6¼	6⅞	+ ⅜
Peel Elder	450	$51½	49	49	—2½
Pembina	7950	$19	18½	19	+ ½
PC Jewl	100	$28	28	28	— 9
PC Jwl A	425	$33	32½	32½	—1½
Petrofina	600	$18⅛	18¼	18⅜	
Phillips Cb	950	$8	8	8	— ⅛
Pow Corp	2255	$11⅞	11¾	11⅝	— ⅛
Pow Crp pr	115	$35⅜	35⅜	35⅜	— ¼
Pow C 5 pr	110	$13½	13½	13½	— ⅛
Price Com	1760	$12⅜	12¼	12⅜	+ ⅛
QN Gas	202	$15⅞	15⅞	15⅞	+ ⅛
QNG 5.40 p	25	$73	73	73	— ⅛
QN Gs 66w	z120	660	600	600	
QN Gs 66w	180	550	550	550	+25
Rank Org	865	$11⅝	11⅜	11⅜	— ⅛
Rapid Gr A	z10	$7½	7½	7½	
Readers D	300	$8⅝	8½	8½	— ⅛
Reichhold	575	$36⅜	36	36	— ⅛
Reitman	z25	$16⅝	16⅜	16⅜	
Reitman A	100	$14¾	14⅞	14⅞	—⅛
Revelstk	1015	$22½	21⅝	22½	+ ½
Revenu	119581	$16⅜	15	16⅜	
Rileys D	3635	$15	14	14⅜	— ⅛
Robert 3 pr	100	$18¼	18¼	18¼	
R Little	100	$12	12	12	+ ¼
Rockower	950	$20	19⅜	19⅜	— ⅛
Rolland	373	$9¼	9¼	9¼	— ⅛
Ronald d	310	$17¼	17⅛	17⅛	
Rothman	304	$23⅜	23¾	23¾	+ ¼
Rothmn w	100	850	850	850	
Royal Bnk	5374	$23⅜	23½	23⅜	— ¼
Royalite	25	$25	25	25	
Royal Trst	950	$24⅛	24	24	— ¼
Ryl T M	600	$16	16	16	
Russell H	1050	$16	15¾	16	+ ⅜
StL Cem A	1175	$28⅜	28	28¼	— ⅜
StL Cem w	2600	450	425	435	—15
StL Corp	400	$19⅜	19⅜	19⅜	
StL Corp p	45	$78	78	78	+ 3
St Maur	42250	275	225	240	—25
Salada	5858	$14¾	14¼	14¼	—¼
Sayvette	675	$6⅞	6¾	6¾	— ⅛
Scintrex	1000	$14¼	14	14⅜	+ ⅛
Seawy	21715	$33½	32¼	33	— ⅛
Secur Cap	3610	$9¾	9⅝	9½	— ⅛
Select Les	450	480	435	455	—25
Selkirk A	475	$16	15½	16	+ ⅛
Shaw LE A	100	$9½	9½	9½	+ ⅛
Shell Inv p	200	$31¼	31	31	— ¼
Shell Inv w	1975	$14¾	14⅜	14⅜	
Shell Can	2169	$30¼	30	30	— ⅛
Shop Save	6667	$23¾	23¾	23¾	
Shully's	4775	$19½	18½	18⅝	—1¼
Silverwd A	990	$22½	21⅜	21⅜	— ⅛
Silverwd B	104	$27¼	27¼	27¼	+ ⅛
Simpsons	855	$37⅜	37	37	— ⅛
Simpson S	560	$33⅜	33	33⅜	+ ⅜
SKD Mfg	1950	$9¾	9½	9½	— ⅛
Slater Stl	5370	$16¼	15⅝	16¼	+ ¼
Slater A wt	300	900	890	890	+40
Sobey Stor	250	$8¾	8½	8½	
Sogemine	4917	$17⅞	17½	17⅜	+ ⅛
Sogmn wts	2480	885	850	870	+20
Southam	910	$58½	58	58	+ 1
Stafford	100	440	440	440	—10
St Brodcst	935	$12¼	12	12	— ¼
St Paving	1730	$9¾	9½	9⅝	+ ⅜
St Can	12179	$27⅞	27¼	27¼	+ ⅛
Steinbg A	840	$16	15⅜	15⅜	
Stuart Hse	100	480	480	480	+ 5
Suptest od	25	$34⅝	34⅝	34⅝	— ⅜
T—Z					
Texaco	430	$33⅜	33⅛	33½	—⅛
Thom Nes	250	$63	61	62½	— ½
Thom N pr	185	$51	51	51	+ ⅜
Tone Craft	235	$21½	21¼	21½	+ ¼
Tor Dm Bk	3865	$29	19⅞	20	+ ¼
Tower's	5270	165	160	160	— 5
Traders A	2801	$12¾	12⅜	12⅝	— ¼
Traders B	500	$12	12	12	
Trade 4½ p	75	$63	63	63	
Trader A p	200	$25⅝	25½	25½	— ⅛
Trader 65 w	1200	440	400	410	—30
Trader 66 w	400	550	540	540	—10
Transair	8800	$7⅝	7¼	7⅜	+ ⅛
Tr Can PL	1303	$38½	38	38	— ⅛
Tr Can Pl p	270	$44½	44½	44½	— ⅛
Tr Can A pr	64	$71½	71½	71½	+ ¼
Tr Can P w	1548	$14¾	14¾	14¾	
Trans Mt	5577	$14	13¾	13

Victoria Daily Times

VICTORIA, B.C., TUESDAY, NOV. 19, 1968—PAGE 17

Arthur Mayse

You may find this a cheerless reflection, but in some distant future, the anthropologists are going to knock themselves out trying to reconstruct our civilization from what we have left behind. And that, by the way we're going, may not be much.

By an act of projection, let us look in on an inter-galactic dig which has struck paydirt.

The site is on the southern tip of what was Vancouver Island before solar bombing tumbled the coast range into the sea. Its top layers have been peeled off, and there is exciting evidence that humanoids once inhabited the area.

The leader of the expedition, a Venusian whom we may as well call Dr. Kronk, is listening with what patience he can muster to Prof. Twizzle, an archeologist from Proxima Centauri.

Twizzle was in on the big dig at Rome, and he can't get over it.

"Whoever they were," he says, "it's obvious that here is another of those cultures that flash and are gone. Their habitations were of the most temporary sort. Look at this."

He crumbles a fragment of stucco. "Ticky-tacky. Is this the work of a people who built for the ages? Why in Rome, at a depth of a mere 30 metres ——"

"Quite so," Kronk interrupts. Let Twizzle get going on that subject, and they could lose half of this dead planet's all-too-short day. "But come along. I've something to show you."

★

Both have large heads in which are set enormous, browless eyes. Their hands are also big, but their legs are no more than stumpy appendages. Their de-gravitation packs waft them along a broad cut from the walls of which protrude minor artifacts.

There are bottle-tops, shards of shattered records, flattened cans, here and there a bleach jug.

Twizzle eyes these relics of dwellers long gone contemptuously.

"You see? No stonework, no statuary, no temples. And this, I suppose, passed for a street. Take the Romans now, Imperishible records, and roads built for eternity."

Kronk sighs. He has taken a liking to these distant ancestors who were overcome by a cataclysm frightful beyond imagination.

"You're too hard on them," he says. "Admittedly, they were barbarians, and if there's truth in our folk-tales, their race destroyed itself." Inwardly, he curses headquarters for sending Twizzle to inspect this new dig.

"But given time, they might have sorted themselves out. They'd achieved a primitive sewerage system and one quite creditable public bath, apparently roofed with glass. I wonder why they were dismantling it?"

"Overtaken by madness, I suppose," snaps Twizzle. "How much farther?"

★

"We'll soon be there," Kronk replies. They levitate down other cuts. Where each joins its neighbor, metal hexagons have been exhumed and set aside.

"They baffle us," Kronk observes. "Our language people believe they convey an order to the populace. Perhaps 'Stop'."

"Undoubtedly a negative society," his companion observes. "But I do recall that we came upon something of the sort in our earlier exploratory work at Rome."

"Wayside shrines, perhaps," says Kronk absently. He is gazing ahead where workmen stand by the mouth of a cavern, their earth-vacuums idle in their hands.

"Take care, Doc," one of them calls. "This place could have a curse on it."

A fluke of earth pressure has preserved the showroom as a cave. In it crouch dim-seen cars, longer and lower than today's models, though not very much.

"Are these their gods?" Impressed at last, Prof. Twizzle speaks in an awed whisper.

"Perhaps." Dr. Kronk advances toward a sporty job that sits alone on a central dias. "The language team is convinced that they are. But that's the hell of our profession, Twizzle—we may never learn the answer!"

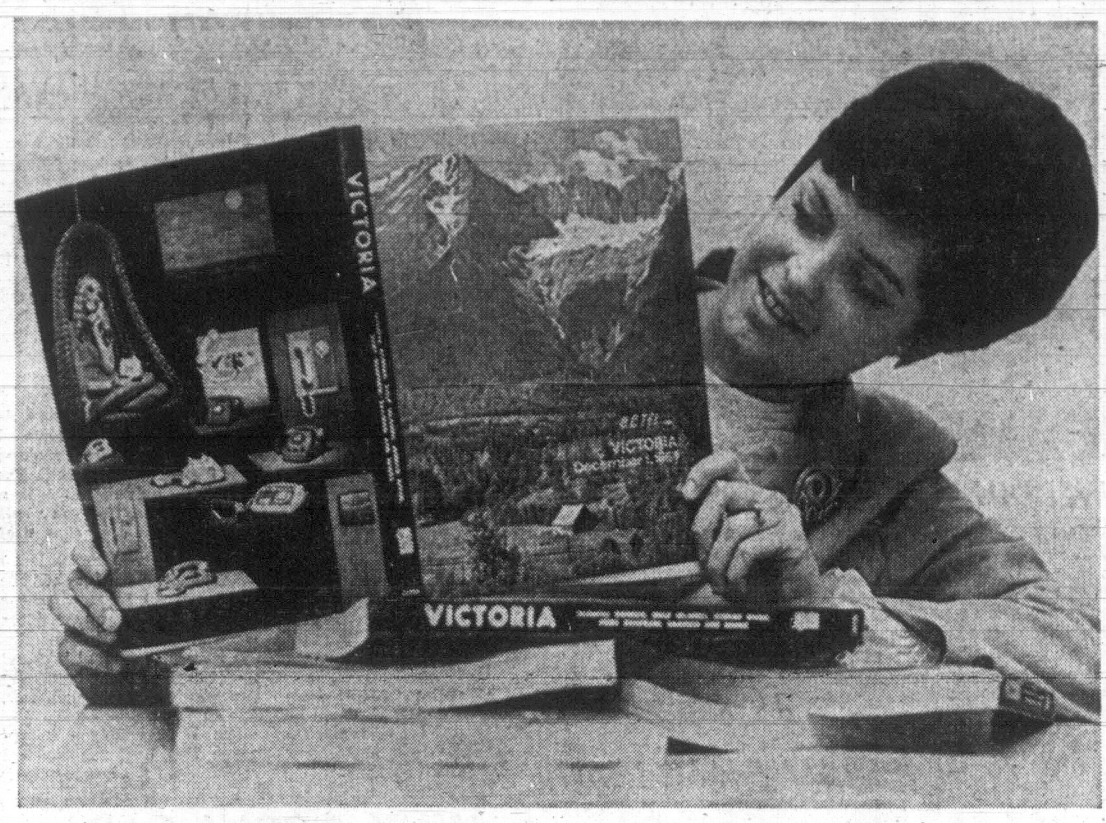

EVERYBODY'S LIBRARY gets a boost as delivery of the new Victoria district telephone directory starts today. About 97,000 copies will go to subscribers in the Greater Victoria area, Central Saanich, Sidney, Sooke, Jordan River, Port Renfrew and the Gulf Islands over the next 10 days. B.C. Telephone employee Sandra Christie admires cover photo of Hudson Bay Mountain near Smithers. New issue will contain 80,000 listings, up 5,000 from last year. Transferring of 6,000 subscribers from the Blanshard Street exchange to a new exchange on Foul Bay Road means more than usual new numbers. New directory is effective December 1. (Photo by Bill Halkett.)

Saanich Group Ready to Fight Overpass Link

A citizens' committee is mounting a battle against Saanich's present plans to reconstruct its trunk road system to accommodate the widened Patricia Bay Highway.

A disgruntled delegation of 11 men, mostly from the Falaise Crescent Association, turned up at Monday night's council meeting.

They were unhappy because their street will be the new overpass link between Royal Oak Avenue and West Saanich Road when the present Royal Oak-Pat Bay intersection is eliminated.

Association president Bill Stewart said in an interview their presence was a gesture "to show what action we are prepared to take to oppose the plan."

Mr. Stewart, 891 Falaise, named at least three properties he believed will be displaced by the change.

The road system plan was officially unveiled at the meeting which approved the Falaise Road proposal in principle.

1970 COMPLETION

It deals with the first-contract section of the highway from Rogers Avenue to the entrance to Beaver Lake Park. Tenders will be called next month, council was told, and the section completed in early 1970.

The Falaise Crescent group will meet Friday night to decide on a course of attack.

Mayor Hugh Curtis called the over-all Pat Bay plan, prepared by the province, "a first-class job."

It was outlined in a letter to council from municipal engineer Neville Life.

New details include an overpass linking Quadra Street and Glanford Avenue and a connection between [illegible] and Roya' Oak to serve the present shopping centre.

FRONTAGE ROAD

Quadra will continue to intersect the highway as it now does and a frontage road will be built to link Quadra and Royal Oak on the east side.

Further north, a frontage road will be constructed to link Falaise and Royal Oak cemetery.

This road will be extended south to Broadmead Farms when a proposed shopping centre is constructed in the subdivision.

Mayor Hugh Curtis told a representative of the Glanford Home and School Association he would speak directly with Highways Minister Wesley Black to urge a pedestrain overpass on the Pat Bay Highway opposite Chesterlea subdivision.

Mrs. Fraser McAlpine told council the association had received a letter from Mr. Black saying he would discuss a possible overpass with the Greater Victoria school board.

They had received similar assurance from Saanich and The Islands MLA John Tisdalle and "we feel we have gone as far as we can, now," he said.

GAS FIRE LEAVES 11 HOMELESS

Gasoline being used to clean car parts led to a fire Monday which left 11 persons temporarily homeless.

No one was injured in the blaze which caused $8,000 damage to the home of Oliver Thibault, 82 San Jose.

The fire started in the basement of the three-storey 60-year old structure which is insured.

A fire department official said Thomas Thibault, 19, was cleaning engine parts in an open pan of gasoline at about 8 p.m. Some of the gas had spilled on the floor and fumes were ignited by the open flame of a nearby gas hot water heater.

The fire badly charred the basement and blistered paint upstairs. A number of personal possessions were destroyed.

Mr. and Mrs. Thibault and two sons lived in the upstairs portion of the house.

A suite on the first floor was rented to Mrs. Eva Hearn and three children. Staying with her was another daughter, her husband and a nine-month-old baby.

All the occupants are staying with Mr. Thibault's relatives.

Service Corridors Sought by Farmers

Routing of all public services — power lines, gas lines, railways and highways through specially designated corridors is proposed by Vancouver Island and mainland farmers.

This would reduce the wastage of arable lands and protect the aesthetic qualities of public lands and residential districts, they claim.

The subject is expected to be one of the main items discussed at the three-day annual convention of the B.C. Federation of Agriculture opening at the Empress Hotel on Nov. 27.

The proposal will be closely watched by recreation groups and town planners concerned over the frequent practice of running public services through parklands.

RAPID EXPANSION

The routing of transmission lines through Thetis Lake Park is an example.

Federation secretary Jack Wessel said the rapid expansion of industry in B.C. is entailing considerable use of farm land for services such as power and gas pipe lines.

"There doesn't appear to be enough planning or control of the location of rights-of-way to minimize the wastage of agricultural land for such services," he said.

He said an example is the decision to run the rail route to the Robert's Bank superport through Delta municipality. Thirty-five farms will be broken up when the railway is constructed, he said.

Farmers feel it should be feasible to "corridor" such rights-of-way.

REGIONAL ZONING

Mr. Wessel said the only practical way this could be accomplished would be for regional districts to take over the planning and zoning of the corridors.

Thus it would ensure that a corridor in one district would join up with another in an adjoining district.

Tony Roberts, director of the Capital Region Planning Board, agreed that as many utilities as possible should use one route or corridor.

STUDY FIRST

"But a wide-range study should be made first before a route is chosen," he said. "The study should be related to the technical needs of other utilities."

Mr. Roberts said the present practice of running utilities through different routes interferes with the environment of certain areas.

He cited the Gulf Islands as an example where a swath is being cut through for a transmission power line — only a half-mile from an existing power line right-of-way.

Two Saanich Aldermen Plan To Run Again

Two incumbent aldermen, one a 27-year veteran, the other the youngest member of Saanich council, have filed nomination papers for re-election Dec. 7.

Ald. Leslie Passmore, 2873 Austin, said today he will "continue to work for the people of Saanich" as he has for the last 27 years.

Now retired, Ald. Passmore said: "I am most pleased with the recreation program which has developed" in the municipality. "My prime interest will be to continue to expand" the program.

Ald. Alan Newberry, 4274 Parkside, is making his second re-election bid.

Ald. Newberry, 31, said "I feel that being a young person I can offer stable involvement in local government for this region."

Supervisor of intermediate instruction for Sooke school district, Mr. Newberry said "I still feel that the young people of the community should become concerned in a responsible way."

He continues "to be alarmed by the irresponsible involvement of some of our young people, not only in our city, but across the country."

Third nomination filed to date for the four vacancies on the eight-member council was by Frank Waring, a member of the Saanich planning commission and an unsuccessful aldermanic contestant in 1967.

Study Set On Merger Of Schools

The Greater Victoria school board named an architect's firm Monday night to study the feasibility of merging James Bay elementary school facilities.

Wade, Stockdill, Armour & Blewett will examine problems involved in adding about 10 classrooms and an activity room to James Bay elementary school alongside Macdonald Park.

The school board has opened talks with the city on the proposed expansion because it would like to see joint school-community use of Macdonald Park as part of the deal.

Part of the package would be phasing out the old South Park and Beacon Hill elementary schools and development of their sites by the city.

SPEAKING at the Bank Street School auditorium Thursday at 8 p.m. is Ross Smith, president of the World Federalists of Canada. He will discuss "World Federalism, The Best Hope for World Peace." He is an Air Canada official in Montreal.

'No One Seems to Care' As Tattered Club Closes

By SUSAN RILEY

The death knell sounded over the weekend for the Broad Street Youth Centre at a teach-in held by hard-core supporters.

The centre of controversy closes at the end of this month because there just isn't enough money.

About 50 young people huddled in the chilly, unheated centre on Broad Street and discussed reasons it had failed.

It is closing mainly because fire insurance standards can't be met by the owner.

●

But in the dimly-lit upper floor of the centre they talked about the more subtle reasons and the alternatives.

"People just got bored," said one long-haired youth. "There weren't any activities."

On the other hand some said that dances, introduced recently to raise money, were the final nail in the coffin.

"Bands were a drag," said one 17-year-old girl. "No one could talk any more or hear what was being said."

A boy with shoulder-length blond hair said the centre "strangled itself" because "nobody was interested in anything."

●

He pointed to broken chairs, the dirty floor and paint-smeared walls.

"If you can't get pride in something it isn't a part of you," said Charles Barber, Victoria Youth Council member and hippie spokesman.

"How do you give people that pride?" he asked.

The young people expressed concern that no one seemed to care any more about the centre which has been opened since May.

Mr. Barber said the destruction which had occurred or the apathy of the habituees shouldn't be blamed on parents or outsiders.

"Haven't we been doing everything we think is reprehensible (by blaming others)" he asked.

"Haven't we been guilty of the same intolerance we criticize others for?"

Half-way through the hour-long teach-in many of the young people drifted out of the room.

"Some have stayed anyway," said Mr. Barber. "I assume some of us want to start a new centre."

●

Suggestions of charging for membership or asking the city for a subsidy were made, as means of financing the next youth centre.

"No matter what happens though we will open a new centre," said Mr. Barber.

Although no location has yet been decided upon, the youth council hopes to have a place ready for occupancy by Feb. 2, he said.

THIS SANTA NEEDS TOYS

Nelly Pelkey is collecting toys so children on the East Saanich Indian Reserve will have a happy Christmas.

She's looking for old toys, new toys, clothing, used or new, candy—anything that can be distributed to the 200 children on the reserve this Christmas.

"We are a poor organization," said Mrs. Pelkey. "We have no money, but we want these children to have a good Christmas.

"Last year when we had our first Christmas party, it was the first time some of the children had ever seen a Santa Claus," she said.

BIG FAMILIES

She hopes this year Santa will have some toys to distribute.

"Many of the families on the reserve have 12 to 16 children," she said. "Naturally all of them don't get presents at Christmas."

Last year, Mrs. Pelkey decided to do something about it.

A resident of the reserve herself, she gathered some of the mothers and organized a Christmas party for reserve children.

Last-minute problems almost caused cancellation of the party but it did finally take place.

This year Mrs. Pelkey hopes they are starting soon enough to have a party ready by Dec. 15.

"Anyone who can donate anything," can send parcels to Mrs. Pelkey at the East Saanich Reserve.

Ask The Times

Q.—Is the Canadian Wildlife Association a part of the national parks system?—N. S.

A. The Canadian Wildlife Service is a separate branch of the federal government, created in 1966. It administers migratory bird sanctuary regulations, discharges federal responsibilities in regard to wildlife and co-operates with the provinces on wildlife research and management. The minister reports to Parliament on behalf of the Historic Sites and Monuments Board, the Northern Canada Power Commission and the Northern Transportation Co. Ltd.

Anyone wishing a question answered is invited to send the question along to the Times, addressed to "Ask the Times" Editor. Questions and answers will be published daily.

All questions should deal with matters of fact and be of general interest. The Times does not undertake to solve conundrums or legal problems. Nor will it attempt to put a value on old coins, stamps or antiques. These should be submitted to a dealer.

Shirras Funeral Thursday Morning

Funeral services will be held at McCall Brothers funeral home at 10:15 a.m. Thursday for former B.C. provincial police commissioner John Shirras who died Friday at the age of 85.

Mr. Shirras, 890 Heywood, became head of the provincial police in 1947 after serving as a policeman in Scotland and in Canada since 1912.

He retired as commissioner in 1950 when the RCMP took over the B.C. police force and has lived in Victoria since.

CHARGE DUE AGAINST INJURED YOUTH

A 17-year-old found bleeding from deep cuts to the neck, scalp and face at Cook and Oscar streets late Friday will be charged with wilful damage, city police said today.

The juvenile was found on the boulevard on Oscar in an apparently intoxicated condition and taken to St. Joseph's Hospital.

Police said he suffered a one and one-half inch cut to the neck requiring eight stitches and two smaller cuts taking four stitches.

Shortly after police found him two other juveniles, a male and female, were questioned. All appeared to be intoxicated.

Investigation revealed the wounds had been self-inflicted with a piece of glass, police said.

The charge was laid following an earlier report of a window being kicked in at a gas station.

DUNCAN LORIMER
... seeks approval

First United to Hear Rebellious Clergyman

A controversial ex-clergyman who conducted psychedelic services in a Vancouver church a year ago will speak at the First United Church Sunday night at 8:30.

Jim McKibbon, 37, is now a producer of the CBC's Hourglass Show in Vancouver and a free-lance broadcaster. He left the Anglican church in May after being a minister for 17 years.

★ ★ ★

He was criticized by his superiors for his conduct as minister of St. Anselm's Church near the UBC campus. He spoke out against U.S. involvement in the Vietnam war, stringent marijuana laws and the "Victorian" attitude.

He will speak with Rev. Walter Donald of Christ Church Cathedral and some University of Victoria personalities on Freedom in the University.

Mr. McKibbon is co-chairman of the UBC alumni commission on student unrest.

School Libraries May Open to Public

Two senior secondary school libraries in Greater Victoria may open to the public in the evenings.

Victoria high school principal Duncan Lorimer said today he has asked for school board approval to broaden evening library service initiated for students a year ago.

John Wallace, principal at Oak Bay Senior Secondary, said library evening hours for students were started two weeks ago. If experience by Christmas suggests students wouldn't be crowded out, he favors inviting the public in too.

NO LENDING

Both envisage the libraries being available to anyone of high school age, not for the loan of books but for reading and use of reference works.

"We don't have enough books for the students themselves so we couldn't operate as a lending library," said Mr. Wallace.

For the past year, the Vic High library has been open for students from 7 to 9 p.m. Mondays to Thursdays under the supervision of a school board part-time employee. The Oak Bay senior school library is operating on the same basis.

Mr. Lorimer said the policy has worked out well for student study and researching.

ONLY HANDFUL

Esquimalt Junior Secondary School also tried evening hours for students for about three months this spring but only a handful made use of the library.

Principal Donald Smith said today that school board has not approached him on re-instituting evening hours again this fall.

School board chairman Peter Bunn said this morning any move which "gives the schools back to the people" will get a favorable hearing from trustees.

Trustees are on record as for community use of school facilities where practical. A new low rental fee schedule had led to heavy public use of school gyms and activity rooms during evenings.

Woodward's
CHRISTMAS GIFT SALE

Seamless Nylons

1. Sheer micro-mesh with run-guard heel and toe. Ember or ginger. Sizes 8½ - 11. Sale Price, pair **47c**

4 BIG DAYS!

Wed., Thurs., Fri. and Sat.

Starts **Wednesday**

9:30 a.m.-6 p.m.

Shop Thursday and Friday till

9 p.m.

Shop and Save Now

Use Your Credit

Open 8:30 a.m.
Wednesday & Thursday

Phone
386-3322
Outside Victoria
Zenith 6949 (Toll Free)

10-minute Bus Service from Downtown. Right into the Mayfair Mall. Leaves Douglas and Yates — First Bus 8:15 a.m., then every 10 minutes until 6 p.m. Last bus — Thurs. and Fri. extended to 9 p.m. Take your Transit — Take your Right into the Mayfair Mall.

Men's Gift Robes

7. Woodward's Brand, luxurious 100% worsted wool robes. Styled for comfort. Individually boxed. S.M.L.XL. Sale Price ... **15.88**

—Woodward's Men's Clothing

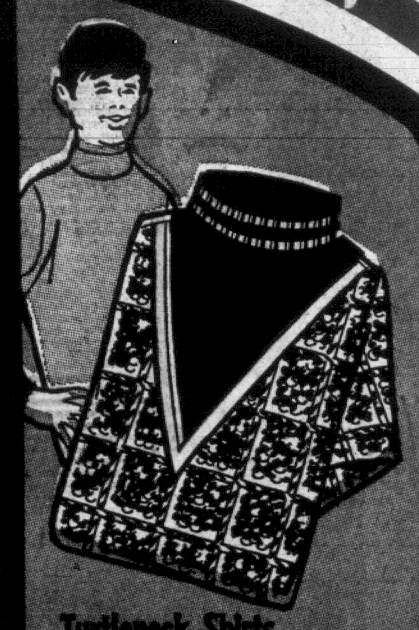

Turtleneck Shirts

3. Boys' permanent press polyester and cotton turtleneck sport shirts featured in plains and assorted color combinations. Sizes 10 to 18. Sale Price **3.29**

2 for 6.40

—Woodward's Boys' Wear

Kiddies' Watches

4. Swiss watches for active youngsters. Shock-resistant, chrome cases, leatherette straps. Sale Price, each **7.99**

—Woodward's Watches

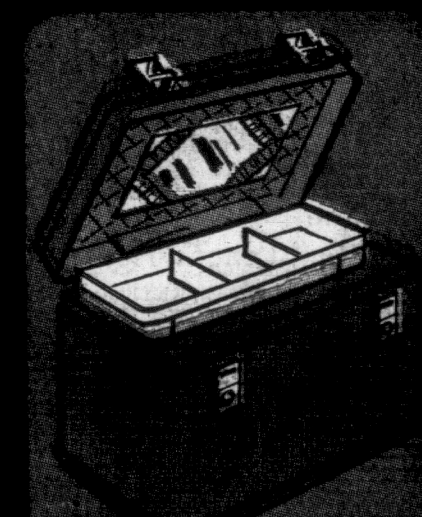

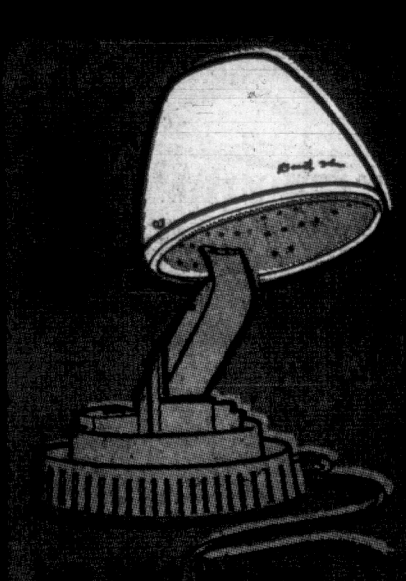

Hassocks, 3 Styles

6. Pillowtop hassock on sturdy casters, 24" dia., 12½" high. Jumbo Record Chest 21½x16. Pillow top 20½x20½x16. Ivory, olive, tangerine, gold, red, brown, black. Sale, Price, each **21.88**

—Woodward's Draperies

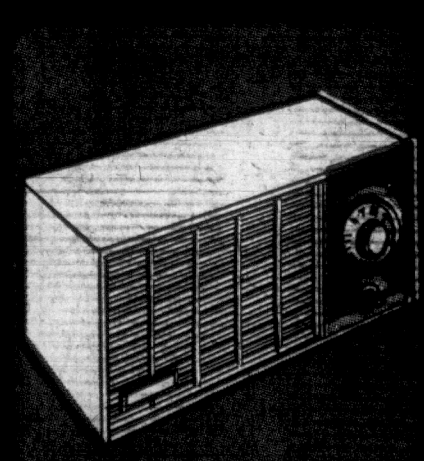

10.88

Woodward's CHRISTMAS GIFT SALE

15A

Antron Slips and Briefs

Luxurious to the eye and to the touch. Lustrous heavyweight Antron lingerie, trimmed with scalloped lace, or lace appliqued on shirred tricot. White, aqua, superpink. Slips average 32-40, petite 32-38.
Sale Price **2.99**

Half Slips, S.M.L. **Sale Price** **1.99**
Matching Briefs. S.M.L. **Sale Price** **99c**

Woodward's Lingerie, Main Floor

16B

Dusters in a Pretty Array

You'll want her to have the prettiest of these dusters. Choose from a wide selection of nylon, satin and chiffon quilts, padded with soft Kodel for lightweight warmth, or cozy brushed nylon and nylon blends for easy-care comfort. S.M.L.OS.
Sale Price, each **13.99**

Woodward's Lingerie, Main Floor

17C

Full-Length Housecoats

For the woman who likes full-length elegance in a housecoat, we offer an exciting selection. Kodel-fill quilts in satin or nylon, brushed arnels and nylons in plains and prints, and a galaxy of styles. Shop and save! S.M.L. **Sale Price** **15.99**

Woodward's Lingerie, Main Floor

18D

Robes, Culottes by Bards

Glamour for her leisure hours. "Vocama" hostess robes with cowl necks or concealed zip front. Glowing acrylic crepe prints, jewel-toned, in long hostess gowns or culotte styles. P.S.M.L.
Sale Price **19.99**

Woodward's Lingerie, Main Floor

19F

Nylon Tricot Sleepwear

Peignor Sets—Lovely nylon tricot with floating overlays, lace, applique and embroidery trims. A variety of appealing styles. S.M.L. **Sale Price** **19.99**

20G
Long gowns with squared or V necks. Pastel or bright shades with lace and embroidery trims. S.M.L.
SALE PRICE **8.99**

21H
Waltz Gowns and Baby Dolls in nylon tricot with sheer overlay. Several styles, including some "minis" and novelty versions. S.M.L. **Sale Price** .. **5.99**

Woodward's Lingerie, Main Floor

22

Brushed Arnel-Nylon Sleepwear

Dainty and cozy, in your choice of two styles. Floral print patterns with round neckline, threaded daisy trim, or pleated bodice topped with Peter Pan collar with daisy yoke trim and 2-button front opening.
E. Waltz Gown—S.M.L.
Sale Price **4.99**

K. Long Gown—S.M.L. **Sale Price** **5.99**
J. Pyjamas—S.M.L. **Sale Price** **6.99**

Woodward's Lingerie, Main Floor

23

Flannelette Sleepwear in Novelty and Classic Stylings

Choose from a wide selection of tailored and fancy Pyjamas, warm gowns with pleats and ruffles, both waltz and full length styles. A gay array of stripes, florals, paisleys. S.M.L. **Sale Price, each** **2.99**

(Not Illustrated)

Woodward's Lingerie, Main Floor

26

Leather French Purse

Great "what-to-give" solvers. These elegant little totes are appreciated by women in every age group. They're black, brown or coloured leather, with roomy framed coin purses and full length bill sections. Choose several cross-off names.
Sale Price, each **3.99**

Woodward's Fashion Accessories, Main Floor

27

Lined Leather Bags

If she likes luxurious handbags, she'll love these leather classics with suede leather linings. There are styles for daily use, with single and double handles, and a wonderfully convenient traveller style with zip centre section and inside zipper. In black, brown, navy or patent. **Sale Price** ... **12.88**

Woodward's Fashion Accessories, Main Floor

28

Wallets, Clutches

A. Men's slim compact wallets in long-wearing black or brown leather. Some with change purses or card windows. **Sale Price, each** .. **2.99**

B. Clutch Change Purses in leather like finish. Compact size. Wide colour variety. **Sale Price** **2.79**

Woodward's Fashion Accessories, Main Floor

29

Lined Kid Gloves

Sleek, supple, smooth-fitting kid gloves, silk-lined to give warmth without bulk. 3 dressy lengths in black or brown.

4-button. **SALE PRICE** **7.99**
6-button. **SALE PRICE** **9.99**
8-button. **SALE PRICE** **10.99**

Woodward's Fashion Accessories, Main Floor

30

Leather-Like Bags

Be the Santa who pleases her with one of these smart bags. Styles are so varied you'll find one exactly suited to her taste. Each one is well made, with inside zipper pockets. Good choice of colours.
Sale Price **7.99**

Woodward's Fashion Accessories, Main Floor

Shop the easy way with a convenient Woodward Charge Plate, the practical way to get-in-on sales and savings. Payments are distributed over several months.

Here's what-to-give, what-to-wear this festive season

33

Frilly Crepe Blouses, 4 Styles

Hand-washable, beautifully-textured, crepe blouses in white, grey, beige, yellow, lilac, pink. Sizes 10 to 18.

A. Sleeveless, front-buttoning, high neck ruffle.

C. Long-sleeve, front-buttoning, front and cuff ruffles.

Not shown—Long-sleeve, back-buttoning, front bib and cuff ruffles.

Not shown—Long-sleeve, French cuff, button-to-neck, pointed collar.

SALE PRICE, each **8.99**

Woodward's Ladies' Sportswear, Main Floor

34

Short or Long Skirts, Crepe or Velvet

B. Long skirt in sparkle crepe or velvet, with gathered waist, back zip and slit. Black. Crepe, sizes 10 to 18; velvet, sizes 10 to 20.

D. Short length. The crepe with front-wrap, flip-flare and tie. The velvet with gathered waist, back zip. Crepe, sizes 10 to 18; velvet, sizes 10 to 20.

SALE PRICE ..... **7.88 to 12.88**

Woodward's Ladies' Sportswear, Main Floor

35

Imported Fisher-Knit Sweaters

E. and F. Popular heavy-knit sweaters styled after the originals knit in Irish fishing villages. Natural colour yarn in button-to-neck, long-sleeve cardigan or long-sleeve, back-zip pullover. In S.M.L. **SALE PRICE, each** **10.99**

36

Imported Cashmere Cardigans

G. Soft-touch sweaters that are luxurious and a pleasure to wear. Classic styling, with long sleeves, in blue, pink, grey, jade green, turquoise or beige. Sizes 36 to 40.

SALE PRICE, each **12.99**

37

Print Pant Tops, Assorted Fabrics

H. Enjoy bright, bold colours in these tops by a well-known maker. Three styles. Sizes 10 to 18.

- Cowl neck, back buttoning, slit sides.
- Pointed collar, body shirt with long sleeves, French cuffs.
- Round neck, elbow-length sleeves, buttoned top.

SALE PRICE, each **8.99**

Woodward's Ladies' Sportswear, Main Floor

38

Tapered Polyester Slims

J. Machine-washable slims that fit the way you like them, tailored in washable Crimp-Nit 100% Polyester. Pull-on style with elastic waist. Choose from deep blue, pink, dark or light lilac, yellow, off-white, dark mint. Sizes 8 to 18.

SALE PRICE, pair **8.88**

39

Fur-Blend Co-Ordinated Sweaters

K. Sweaters that match skirts described at No. 40. Beige, moss green, coral, gold, cocoa, turquoise. Sizes 36 to 40.

- Pullover with alternate stripes of fur-blend and boucle knit. Back zip, long sleeves.
- Long sleeve, fur-blend cardigan with collar.

SALE PRICE, each **8.88**

- Floral Printed Cardigan, coral and turquoise.

SALE PRICE **9.88**

40

Dyed-to-Match A-Line Skirts

L. Wear one with the above sweaters for a complete ensemble. Beige, moss green, coral, gold, cocoa, turquoise. Sizes 8 to 18.

SALE PRICE **8.88**

Woodward's Ladies' Sportswear, Main Floor

41

Leather Coats

M. Marquis of London styled these beautiful coats and Woodward's made them so available. Colours in the group include avocado, antique, navy, coffee, bone, new brown. Misses' sizes, 10 to 18; petite sizes, 7 to 13.

SALE PRICE, each **72.99**

42

Suede Jackets in 2 Styles

N. Year 'rounders in supple, soft suede. Choose one of these long-wearing, round-collar or tailored-collar jackets for yourself, at a big saving. Brown, mocha, mink, Tyrol green. By Marquis of London. Sizes 8 to 18.

SALE PRICE **29.99**

Woodward's Ladies' Sportswear, Main Floor

43

Go Gay in the Rain With Rayon Umbrellas

Choose from swaggers, slims and regular styles in bright prints, stripes and plains. Strong frames and attractive handles. Treat yourself to one, and buy for gifts.

SALE PRICE, each **2.88**

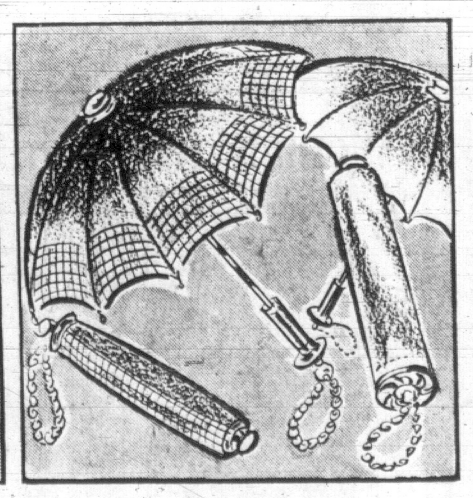

44

Speed-O-Matic Folding Umbrella

Take travelling. It'll fit in your vanity case. Or pop one in your tote when the forecast is "rain". The strong frame and handle fold in a jiffy. Spread diameter is 33"; folded length, 13". Plains and prints.

SALE PRICE, each **5.99**

Woodward's Fashion Accessories, Main Floor

45

You can machine-wash-and-dry these

* FORTREL & POLYESTER

NO-IRON DRESSES

Every woman needs a dress that's ALWAYS ready to wear. These smart dresses, in Fortrel and Polyester, are perfect for work, travel and leisure. Just toss them in the washer, take them from the dryer and wear them—without even the least bit of touch-up ironing. You'll love the styles; in brights, pastels and darks. Sizes 10 to 20.

SALE PRICE, each **19.88**

Woodward's Ladies' Dresses, Main Floor

Shop by Phone: Woodward's Mayfair Phone 386-3322, Cobble Hill, Duncan, Ganges, Gulf Islands, Jordan River, Port Renfrew, Zenith 6544 (Toll Free).
Store hours: 9:30 a.m. to 6 p.m. Evening shopping Thursdays and Fridays 'til 9. Open Mondays.

Woodward's CHRISTMAS GIFT SALE

Sleek-Fitting Cantrece Panti-Hose

50

Wear these with the new shorter skirts as far as the eye can see—and farther. Sheer smooth as a second skin, with stretch nylon panties. Ember, ginger, cafe. **SALE PRICE, pair 1.39.**

3 pairs 4.00

Sparkle Panti-Hose Goes Partying

51

Designed to dazzle—these sheer, glittering scene-stealers are smooth-fitting nylon for wrinkle-free fit from waist-to-toe. Gold, silver, pastels. Sizes S.M.L. **SALE PRICE, pair 2.39.**

2 pairs 4.50

Sparkle Nylons for After-Five

52

A dash of glitter for your gay evenings. Exciting nylons in gold, silver or pastels. Choose some for fun and glamour. Sizes 8½ to 11. **SALE PRICE, pair 67c.**

3 pairs 1.89

Woodward's Hosiery, Main Floor

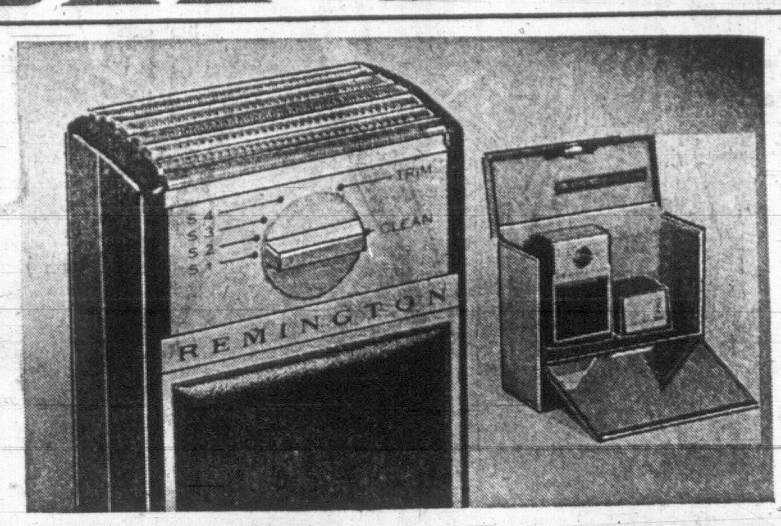

Remington Selecktronic Shaver runs on both Cord & Battery

53

Great new shaving convenience with speed and comfort with the Selecktronic 500.

- Works on rechargeable energy cells, with cord too, on 110 volt AC.
- Unique 6-position Selectro dial adjusts shaving head height.
- Dial the "Trim" position and full-width shaving heads pop-up to trim side burns.
- Dial the "Clean" position, twin doors flip-open and you blow the hair away.
- Lift-out power console fits in the de-luxe gift case. **SALE PRICE**

33.88

Woodward's Shaver Centres, Main Floor

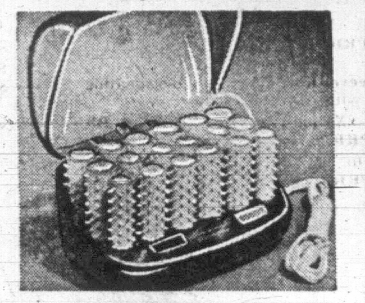

G-E Hair Curler

54

Convenient for restoring hair-set or spot-curling for a quick touchup. Features: ● Stainless steel clips. ● Curlers heat up in just 3 to 4 minutes. ● Complete in travel case of embossed vinyl (ivory finish) and 6-ft. cord. **SALE PRICE**

29.88

Woodward's Cosmetics, Main Floor

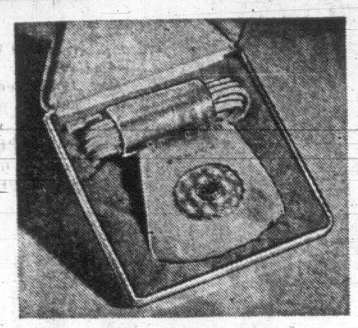

Lady Schick Shaver

55

Fast, dainty "Crown Jewel" with patented "hair-guide" brushes on new stainless steel head. Settings for arms and legs. On-off switch. Pretty case. **SALE PRICE**

13.88

Woodward's Cosmetics, Main Floor

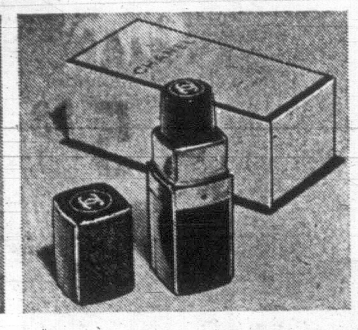

Chanel No. 5 Purser

56

Please her with this purse-size flacon of famous Chanel No. 5, the classic fragrance that suits all women, always. **SALE PRICE**

3.99

Woodward's Cosmetics, Main Floor

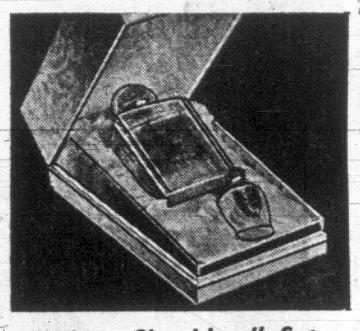

"White Shoulders" Set

57

A fragrant duo by Evyaan she'll be flattered to receive. Perfume and cologne in satin-lined gift box. **SALE PRICE**

4.88

Woodward's Cosmetics, Main Floor

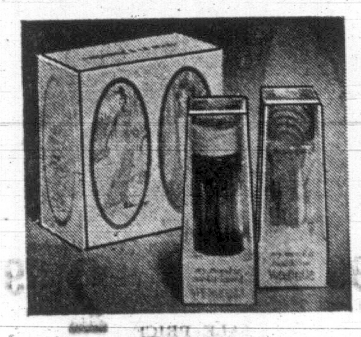

Faberge Twosome

58

A double gift. Two of her favourite Faberge colognes in one gift box. In "Aphrodesia-Woodhue", or "Tigress-Flambeau" combinations. **SALE PRICE**

1.99

Woodward's Cosmetics, Main Floor

"Brut" Split

59

The split bottle of All-Purpose Lotion for after shave, after shower, after everything. 3.2 oz. **SALE PRICE**

4.88

Woodward's Men's Toiletries, Main Floor

"Hai Karate" Gifts

60

Cologne and after-shave for the man who knows the art of self-defence. 4 fl. oz. **SALE PRICE**

2.99

Woodward's Men's Toiletries, Main Floor

Leather Utility Kit

61

A jumbo kit by Cooper-Weeks with zip-top and waterproof lining, to hold all his travel toiletries and shaver. **SALE PRICE**

5.88

Woodward's Men's Toiletries, Main Floor

Please with a Pendant Watch or Jewel Case

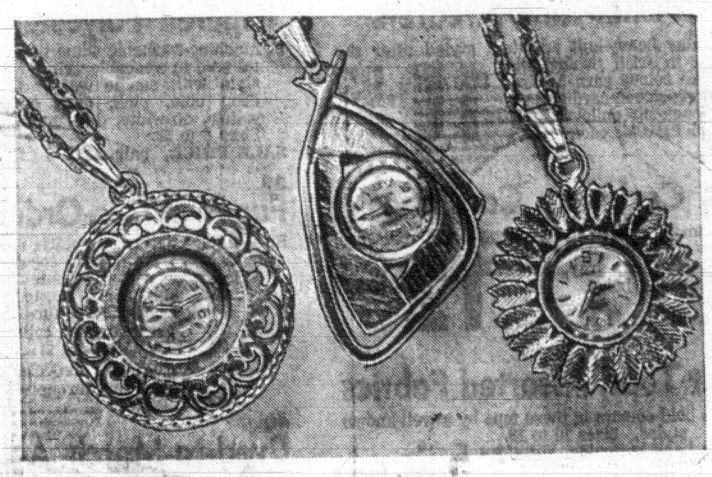

Embix Watches

66

A pretty way to wear a watch—as part of an attractive pendant. The gold-colour or silver-tone cases come in a variety of styles you'll like—some with an antique appearance. **SALE PRICE, each**

9.99

Woodward's Costume Jewellery, Main Floor

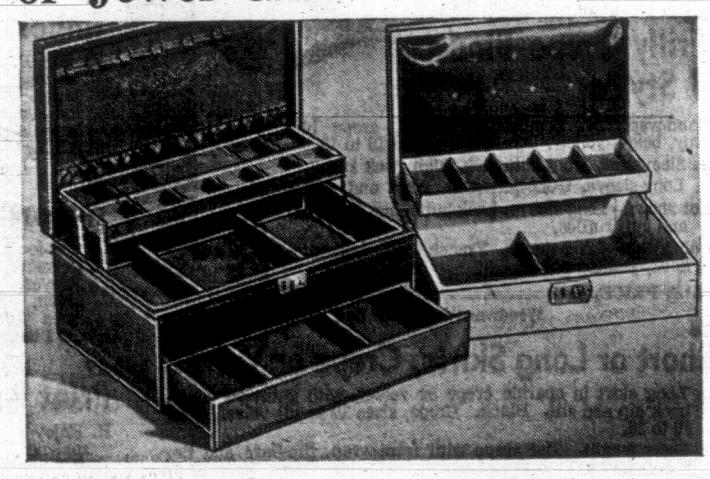

Simulated Leather Jewel Boxes, 2 Sizes

67

There's room for all her treasures in these handy boxes. Each style is satin-lined, partitioned, and has a lock and key. Choose the medium size, or jumbo size with drawer.

SALE PRICE drawer style **7.99**

SALE PRICE, medium size **3.99**

Woodward's Costume Jewellery, Main Floor

Cocktail Boots

62

Nylon plush with fake Persian lamb cuffs — a warm, pretty way to have dry feet. Black or brown. Sizes 5 to 10. **SALE PRICE, pair**

12.99

Woodward's Ladies' Shoes, Main Floor

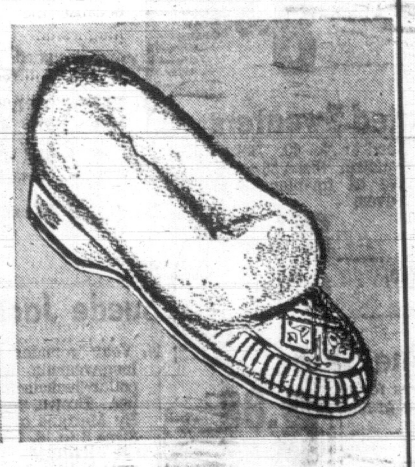

"Royal Lady" Moccasin

63

Finest quality English imports with leather uppers, shearling cuffs, cozy felt lining. Blue, pink, bone. **SALE PRICE, pair**

4.99

Woodward's Ladies' Shoes, Main Floor

Chosen for the Woman who Knits and Sews

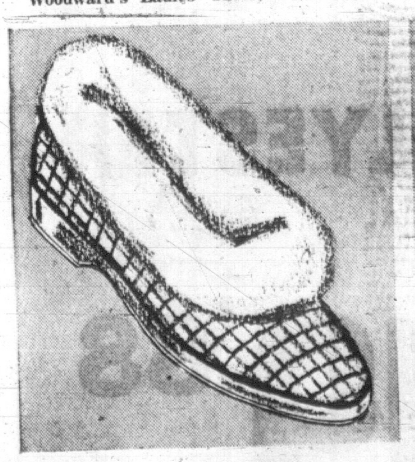

Shearling Cuff Slipper

64

Comfortable low-heel slippers with soft, warm linings, rubber soles. Gold, pink, turquoise. Imported from England. **SALE PRICE, pair**

3.99

Woodward's Ladies' Shoes, Main Floor

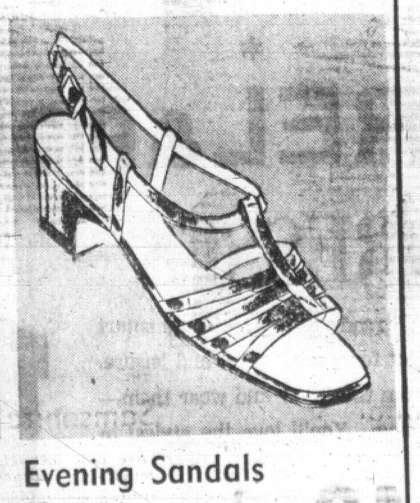

Evening Sandals

65

Glittering sandals with the new little heel, and ankle strap. Choose yours in gold or silver. **SALE PRICE**

5.99

Woodward's Ladies' Shoes, Main Floor

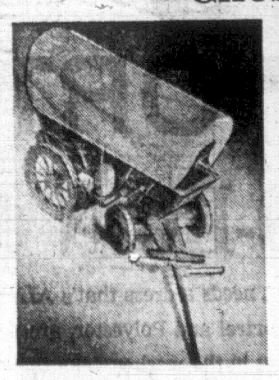

Wagon Kits

68

Easy-to-assemble stage coach, chuck wagon, Conestoga wagon, or covered wagon. **SALE PRICE each**

1.77

Woodward's Wool, Art Needlework, Second Floor

Sewing Baskets

69

Beautifully lined, with plastic trays. Ass't colours.

10x7¼x5— **SALE PRICE, ea.** **4.66**

11x9x5¾— **SALE PRICE, ea.** **7.99**

Woodward's Wool, Art Needlework, Second Floor

Wine Baskets

70

Choose from 3 styles in these woven baskets. Designed to hold the average size bottle at the correct angle. **SALE PRICE ea.**

2.19

Woodward's Wool, Art Needlework, Second Floor

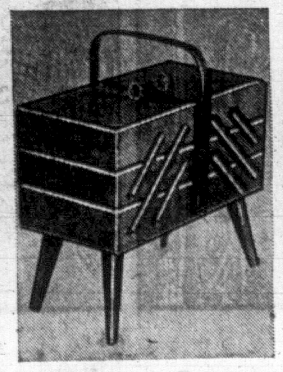

Sewing Boxes

71

A 3-tier box with easily accessible hinged sections. Carrying handle. 16½"x8"x8". **SALE PRICE**

7.88

Woodward's Wool, Art Needlework, Second Floor

Knitting Bags

72

Your choice of tapestry-like fabric or woven straw. A handy tote that's smart, too. **SALE PRICE each**

4.77

Woodward's Wool, Art Needlework, Second Floor

Christmas shop for everything in this flyer with a Woodward Charge Plate. Call at the Credit Office, then shop and save all through the store.

76

Knit Dresses

A gay group of bonded knits and Acrilan knits, some with vinyl leather-look skirts or trim. In solid colours contrasted with plaids, stripes and polka dots. A few have lace trim fronts and cuffs.

Sizes 4 to 6X. **SALE PRICE** ... **5.88**

Sizes 7 to 12. **SALE PRICE** ... **8.88**

Woodward's Girls' Wear, Main Floor

77

Nylon Slims and Tops

Stretch Slims—Sleek-fitting with stitched-in pleat. Assorted colours.
Sizes 2 - 3X and 4 - 6X.
SALE PRICE, pair **2.99**
Sizes 8 to 14.
SALE PRICE, pair **4.77**

78

Long-Sleeve Knit Tops — Co-ordinating colours with slims. Nylon.
Sizes 2 - 3X and 4 - 6X.
SALE PRICE, each **1.99**
Sizes 7 to 14.
SALE PRICE, each **2.99**

Woodward's Girls' Wear, Main Floor

79

Dusters, 2 Styles

Glamour for girls, and practical warmth, too, in easy-to-buy dusters.

- Orlon Pile with classic collar and bow, or satin trim and mandarin collar. Blue, orange, hot pink, green.
- Cotton Quilt Print, full length. Red, gold, blue.

Sizes 4 to 6X. **SALE PRICE** ... **5.47**

Sizes 7 to 14. **SALE PRICE** ... **6.99**

Woodward's Girls' Wear, Main Floor

80

Brushed Sleepwear

Cozy brushed 100% nylon pyjamas and full-length gowns, designed for pleasant dreams. Prettied with embroidered yokes. Colours include pink, aqua, and maize.

Sizes 4 to 6X. **SALE PRICE** ... **2.99**

Sizes 7 to 14. **SALE PRICE** ... **3.99**

Woodward's Girls' Wear, Main Floor

75

The "Leather Look" is the swinging-est choice for girls in-the-know

She'll really go for these dashing "now" looks in practical vinyl with a leatherlike finish. Choose the style that'll do the most for her.

Sizes 7 to 4 — turquoise, yellow, mint.

Vinyl Belted Jumper. **SALE PRICE** ... **5.77**

Vinyl Coat Dress. **SALE PRICE** ... **7.99**

Vinyl Zip-front Weskit. **SALE PRICE** ... **3.99**

Vinyl Leather-Look Skirt. **SALE PRICE** ... **3.99**

Sizes 3 to 6X — turquoise, yellow, mint.

(Illustrated). Zip-Front Weskit. **SALE PRICE** ... **2.99**

(Illustrated). Leather-Look Skirt. **SALE PRICE** ... **2.99**

Vinyl Leather-Look Belted Jumper. **SALE PRICE** **3.99**

Vinyl Leather-Look Coat Dress. **SALE PRICE** ... **6.99**

Woodward's Girls' Wear, Main Floor

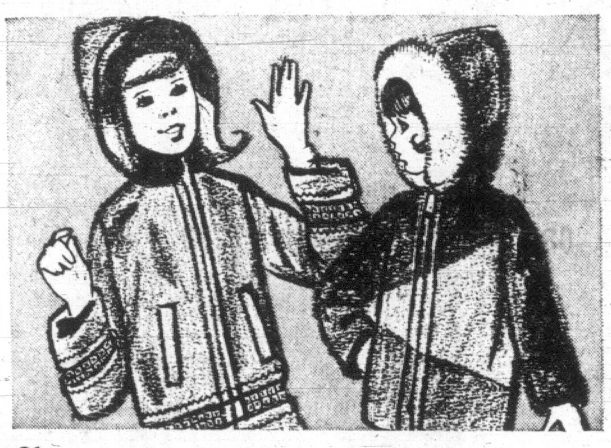

81

Tri-Tone Pile

One of the warmest ways to look pretty. These washable pile jackets have cozy quilt lining, drawstring hood, zip-front. Orange, royal blue or brown with braid trim.

Sizes 3 to 6X. **SALE PRICE** **10.99**

Sizes 7 to 14. **SALE PRICE** **13.99**

Woodward's Girls' Wear, Main Floor

82

Easy-Care White Blouses

Fortrel/cotton blouses treated to stay fresh and pretty wash after wash — and they're a snap to touch-up with the iron. Styled with ¾ sleeves, lace front, and lace trimmed collar and cuffs.

Sizes 3 to 6X. **SALE PRICE** **2.99**

Sizes 7 to 14. **SALE PRICE** **3.77**

Woodward's Girls' Wear, Main Floor

83

Give the Girls Nylon Slips, Briefs

Full Slip
Lace bodice and hem.
Sizes 8 to 4.
SALE PRICE **1.88**

Mini Half Slip
White with lace trim.
Sizes 8 to 14.
SALE PRICE **1.47**

Elastic Leg Briefs
Lace trim, colours.
SALE PRICE
Pair ..... **77¢**

Woodward's Girls' Wear, Main Floor

84

Cuddly Animal Pyjama Bags

Choose from a cat, poodle, hound or lion.
SALE PRICE, each **2.99**

Woodward's Girls' Wear, Main Floor

Make Everyone a Clock Watcher

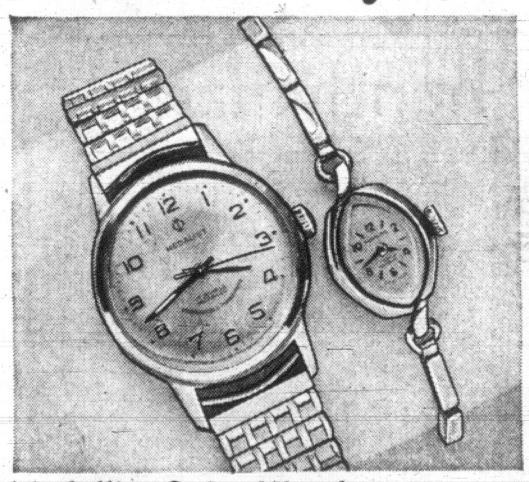

Medallist Swiss Watches

85

Woodward's reliable Medallist watches give you accuracy with smarter appearance and lower prices. Both ladies' and men's styles have yellow or white cases and expansion bracelets. Both styles are shock-resistant, anti-magnetic with non-breakable mainsprings and 17 jewels. Men's styles are water-resistant. 1-year guarantee.
SALE PRICE, each **21.99**

Woodward's Clocks and Watches, Main Floor

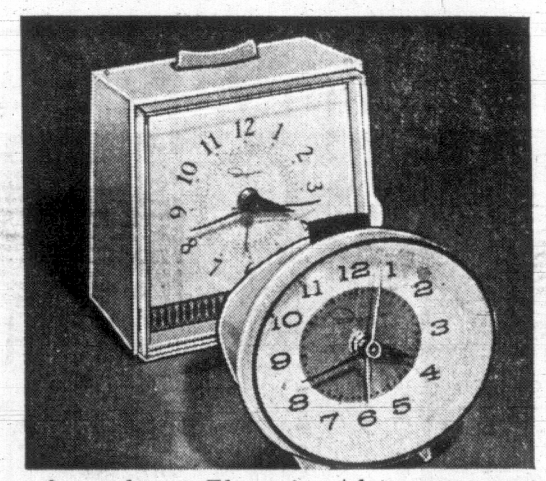

Ingraham Electric Alarms

86

"Countess" Add-a-Nap—Has button control that gives you an extra forty winks. 1-year guarantee.
SALE PRICE **5.99**

87

"Duchess"—With easy-to-read, lighted dial. 1 year guarantee.
SALE PRICE **5.99**

Woodward's Clocks and Watches, Main Floor

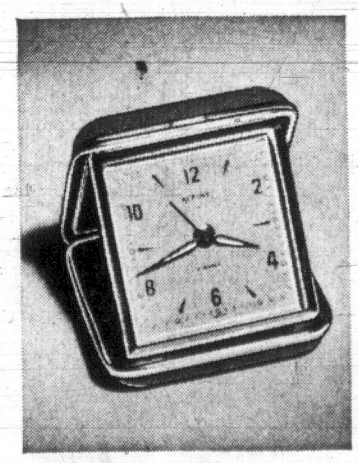

88

Travel Alarm

Time travels, in a convenient folding case. This compact clock has a luminous dial, clear-sounding alarm. Red, brown, beige. 1-year guarantee.
SALE PRICE **3.99**

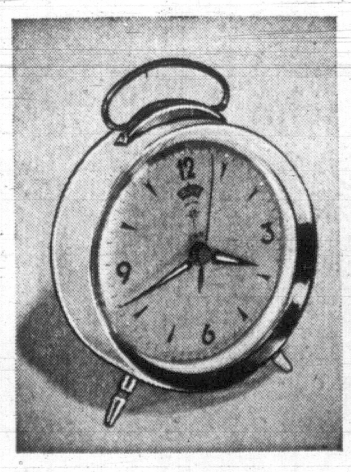

89

Alarm Clocks

Reliable getter-uppers in choice of colours, in handle-top style. Well made by a dependable manufacturer. Luminous dials. 1-year guarantee.
SALE PRICE **3.99**

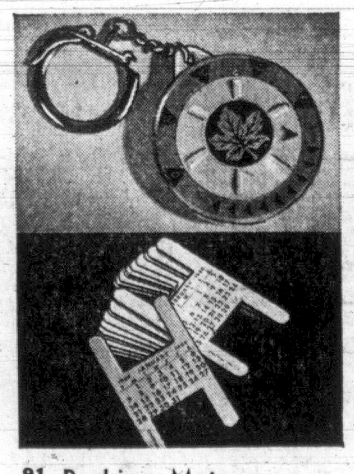

91 **Parking Meter**
Avoid parking fines. Let this handy gadget remind you with a buzz that your time's up.
SALE PRICE, each **2.99**

90 **Watch Band Calendar**
One clip-on calendar for each month to wear on your watch band. Boxed set of 12.
SALE PRICE **1.99**

Woodward's Clocks and Watches, Main Floor

Someone you Know Wants Luggage

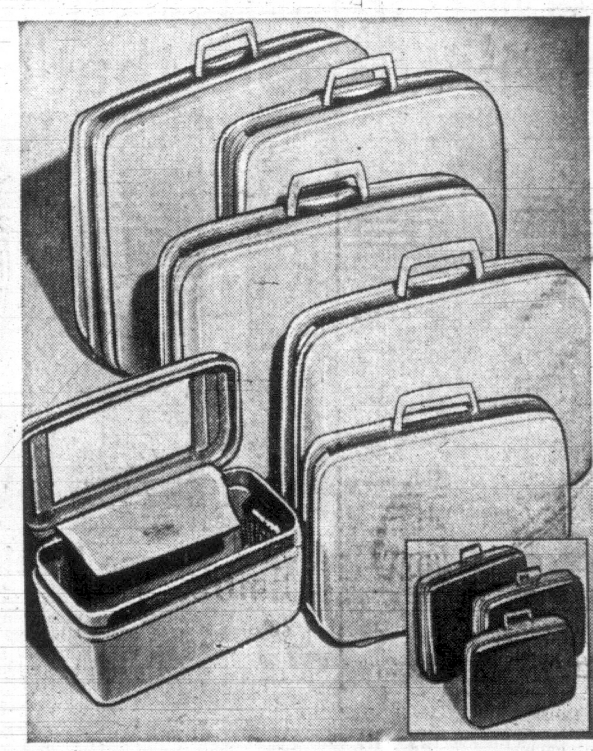

92

Matched "Silhouette" Luggage by Samsonite

Give the luggage that makes a good impression wherever it goes. Sleek Samsonite is easy to carry because the entire frame is made from lightweight magnesium — yet it's built for plenty of knocks. Locks are designed to stay closed, and open easily. Recessed vault-type hinges stand up to hard use. Ladies' styles in Biscayne blue, Dover white, Oxford grey. Men's styles in Oxford grey or deep olive.

Ladies' Styles

Train Case. **SALE PRICE** ... **25.88**

Vanity Case. **SALE PRICE** ... **27.88**

21" Overniter. **SALE PRICE** ... **27.88**

21" Wardrobe. **SALE PRICE** ... **44.88**

24" Pullman. **SALE PRICE** ... **39.88**

26" Pullman. **SALE PRICE** ... **46.88**

Men's Styles

24" Companion. **SALE PRICE** ... **39.88**

21" Companion. **SALE PRICE** ... **27.88**

2-Suiter Case. **SALE PRICE** ... **46.88**

3-Suiter Case. **SALE PRICE** ... **49.88**

Woodward's Luggage, Main Floor

93

Skyway 3-Piece Luggage Set

She'll join the jet set when she owns this lightweight luggage that's perfect for air travel. It's the sleek taper-shape, well made from hard wearing vinyl, reinforced with fibreglas. Blue, mint or ivory.
SALE PRICE, set **42.88**

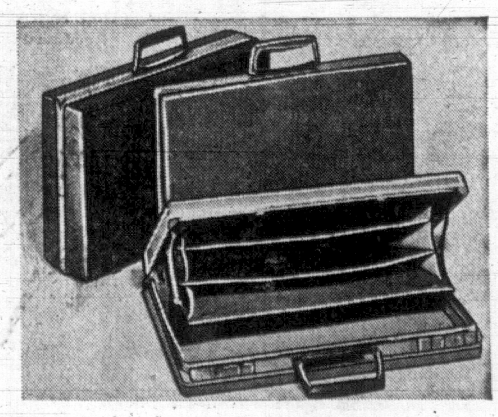

94

Samsonite Attache Cases

Give him the very best in a business case. Samsonite builds these attache cases with light, strong magnesium frames and recessed locks. Handsome vinyl interior with built-in file. Black, Oxford grey or deep olive.

3" wide. **SALE PRICE** ... **31.88**

5" wide. **SALE PRICE** **39.88**

Woodward's Luggage, Main Floor

Woodward's Mayfair Phone 386-3322; Cobble Hill, Duncan, Ganges, Gulf Islands, Jordan River, Port Renfrew, Zenith 6544 (Toll Free).
Store hours: 9:30 a.m. to 6 p.m. Evening shopping Thursdays and Fridays 'til 9. Open Mondays.

Woodward's CHRISTMAS GIFT SALE

96
Boys' Corduroy Jackets
Deep Pile Lining

Styled jackets approved by boys who know what's current. Tailored in soft, thick 'n' thin wale lustre corduroy with simulated leather buttons, pile collar, and lining, storm cuffs. Bronze or olive. Detachable hood. Sizes 8-12.

Regular Collar— Sizes 8 to 18. Sale Price **13.49**

Attached Hood — Sizes 4 to 6x. Sale Price **10.99**

Woodward's Boys' Wear, Main Floor

97
Orlon Turtle Necks for
Big and Little Boys

Sizes 8 to 18 in easy-wash orlon. Turtle-style with ribbed waistband and cuffs. Orange, wheat, green, gold, S.M.L.XL **5.99**

Sizes 4 to 6x in 100% acrylic. Mock turtle style in colorful all-over pattern. Red, blue and green. **2.99**

Sale Price .....

Woodward's Boys' Wear, Main Floor

98
Boys' Turtle Shirt

An easy-care knit with a silky appearance. White, gold, blue. Sizes 8 to 18. Sale Price, each **3.29**

2 for 6.40

Sizes 4 to 6x. Assorted cotton knits in plains and patterns. SALE PRICE **2.49**

2 for 4.75

Woodward's Boys' Wear, Main Floor

99
Boys' and Jr. Boys' Dress Pants

Sizes 8 to 16 in Tetoron-rayon flannel. Popular slim, trim fitting. Dark green, mid-grey, brown. Sizes 8 to 16. SALE PRICE **4.59**

2 for 8.75

Sizes 4 to 6x in perma-press viscose, nylon, acetate fabric. Semi-boxer waist. Trim fitting. Grey, brown, green. Sizes 4 to 6x. SALE PRICE **3.29**

Woodward's Boys' Wear, Main Floor

100
Men's, Boys' Shearling Slipper

Slippers with warm ways that'll please both dad and junior. The uppers are smooth moulded leather cuffed with shearlon. Genuine shearling lining, rubber heels. Boys' 1 to 5 in wine. men's 6 to 12 in wine or tan. Sale Price, pair **3.99**

Woodward's Men's, Boys' Shoes, Main Floor

101
Low Cut Opera Slippers

Choose these with his comfort in mind. Good looking slippers with smooth leather uppers, braided moccasin vamp. Firm leather soles and foam cushion heels. Antiqued tan or brown. Sizes 6 to 12. Sale Price, pair **5.49**

Woodward's Men's, Boys' Shoes, Main Floor

102
Everett Slippers

Glove leather slippers with soft padded leather soles plain vamp in tan and tiger grain. Sizes 6 to 12. Sale Price, pair **4.99**

Woodward's Men's, Boys' Shoes, Main Floor

103
Opera Slippers

Soft sole slippers in supple leather-look vinyl. Padded vinyl soles and heels. Wine, black, brown. Sizes 7 to 12 Sale Price **2.79**

Woodward's Men's, Boys' Shoes, Main Floor

104
Spectator Boots

Grain leather boots with warm, fleecy lining, wrap-around crepe soles. Brown or black. Sizes 7 to 12. Sale Price **11.99**

Woodward's Men's, Boys' Shoes, Main Floor

Give good quality tools that'll make him a better handyman

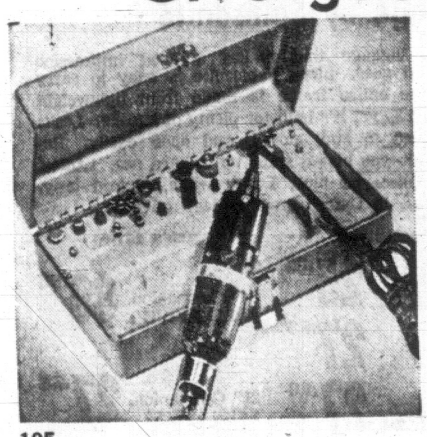

105
Dremel Moto-Kit

A pocket-size machine shop for industry or home use. The lightweight, high-speed (30,000 rpm) moto tool grinds, carves, polishes routs. Complete with assorted cutters and stones, 3 collett chucks, truing stone and steel case. Sale Price, complete **39.88**

Woodward's Famous Hardware, Main Floor

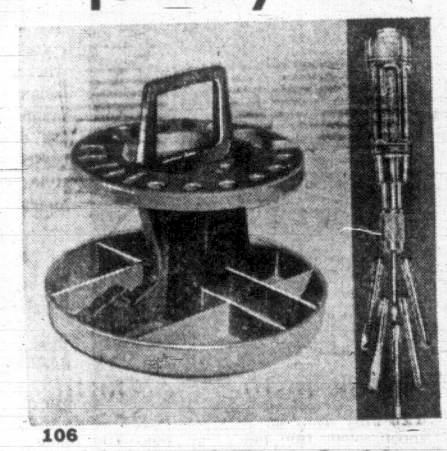

106
Rubbermaid Tool Caddy

He'll enjoy owning this caddy that keeps his tools orderly and within reach. Will hold hammer, pliers, screwdrivers. Divided tray for nails, parts. Includes a 6-pce. screwdriver set. Sale Price, complete **3.99**

Woodward's Famous Hardware, Main Floor

107
Dymo Labelmaker

Identify your own tools, books, sports equipment by personalizing them with name labels you make with the Dymo. A snap to use, just dial your letter and push the trigger. Complete with 1 roll ¼" tape. Sale Price **4.99**

Woodward's Famous Hardware, Main Floor

108
Soldering Gun Kit

Everything for soldering at home or on the job, packed in a plastic case. Includes a famous Weller 100-140 watt dual heat soldering gun, 3 soldering tips, solder and accessories. Sale Price **8.88**

Woodward's Famous Hardware, Main Floor

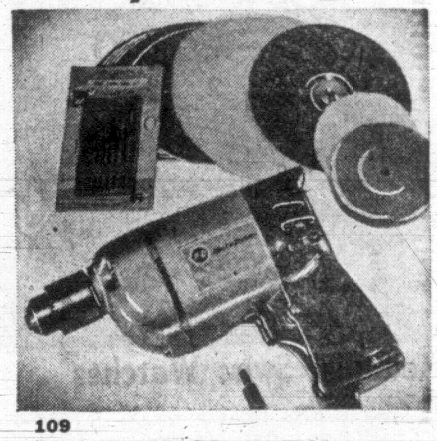

109
⅜" Drill, 20-pce. Kit

A good Black & Decker drill for general use around the home. Features a geared key chuck, locking trigger switch, 2.1-amp motor. Drilling capacity: steel ⅜", hardwood ¾". Includes 20-pc. accessory kit. SALE PRICE **17.99**

Woodward's Famous Hardware, Main Floor

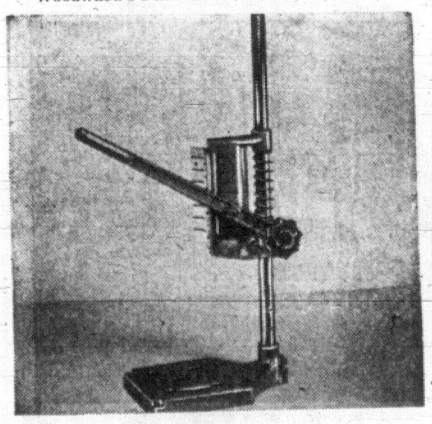

110
Vertical Drill Stand

This Universal, vertical stand will hold most electric hand drills. It's easy to adjust. A good buy for the home workshop. Include one with his Christmas gift drill. Sale Price **9.88**

Woodward's Famous Hardware, Main Floor

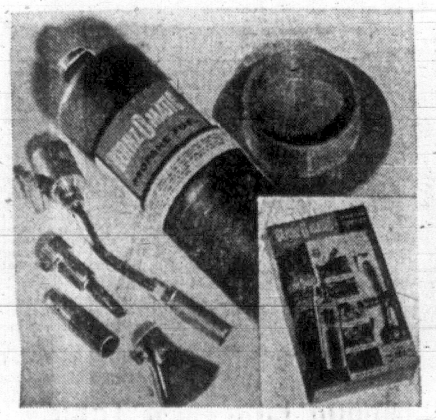

111
Propane Torch Kit

A complete propane set dad will appreciate receiving. It features Bernzomatic's standard pencil burner with a utility head for larger work soldering tip, flame spreader, plus propane tank and stand. Sale Price, kit **7.88**

Woodward's Famous Hardware, Main Floor

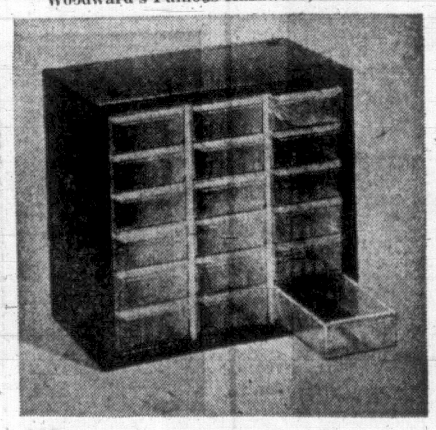

112
Utility Cabinet

Help keep his work bench tidy with this handy cabinet. It has a welded steel frame with 18 clear plastic drawers for holding bits and pieces. 9" high, 10" wide, 6" deep. Sale Price **5.88**

Woodward's Famous Hardware, Main Floor

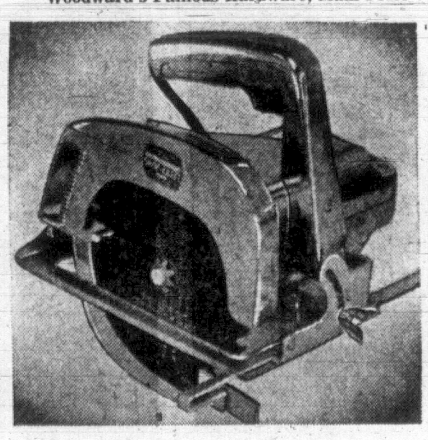

113
Shopcraft 7" Saw

Get fast-cutting action with this versatile, industrial listed general purpose saw. Cuts 2" at 45 degrees. Has 9-amp motor and overload clutch. Rip guide and combination blade included. SALE PRICE **29.88**

Woodward's Famous Hardware, Main Floor

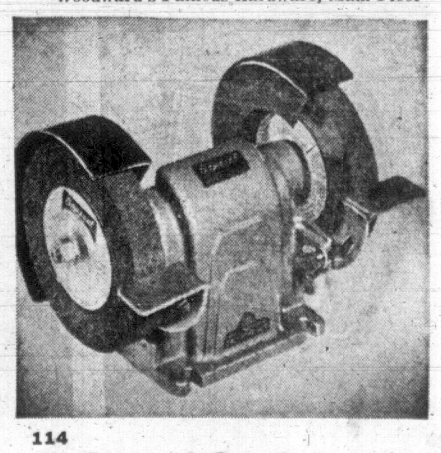

114
6" General Grinder

He'll use this grinder to keep his tools in top shape. Features ball bearing arbor, tool rest, two 6" stones—1 fine and 1 coarse. Priced low for Christmas shoppers. SALE PRICE **15.88**

Woodward's Famous Hardware, Main Floor

Everyone agrees that Woodward's Budget Charge Plate is the easiest, speediest way to shop for everything, including foods.

115

English Suede or Cabretta Leather Jackets

A truly handsome leather jacket he'll wear with pride. Made from choice sheephide leathers that are world-famous for beauty and fine texture. They're hand-picked and matched perfectly to give you lasting rich appearance and long, long wear. Each jacket is carefully cut and tailored, fully lined, and completely comfortable.

SALE PRICE **52.88**

Woodward's Men's Clothing, Main Floor

116

Men's 100% Pure Wool Double Knit Sweaters

Sweaters with eye-appeal, priced to aid your gift budget. These imported double-knits are fully fashioned in soft, warm pure wool. The raglan sleeve cardigan has 5 buttons, 2 pockets. The easy-fitting pullover has a V-neck, raglan shoulder . . . Choose from an attractive group of colours, including: Brown, marble, thistle, green, navy and brass. Sizes S.M.L.XL.

Cardigan SALE PRICE **13.88**

Pullover SALE PRICE **12.88**

Woodward's Men's Furnishings, Main Floor

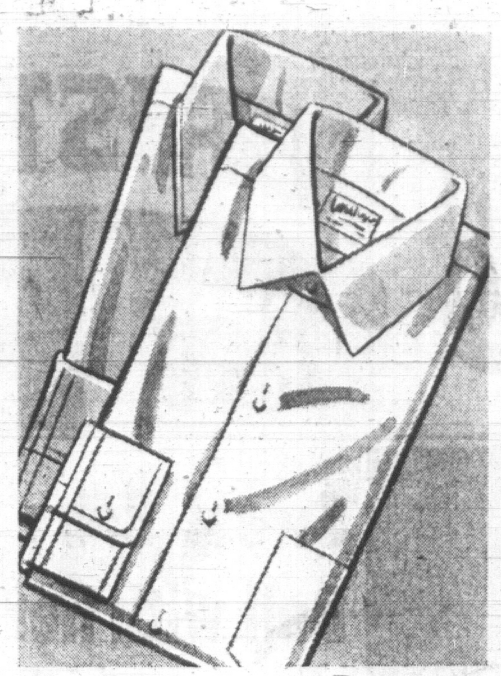

117

Permanent Press Dress Shirts

Woodward's own brand, to assure you of top quality at lower cost. Long sleeved shirts in easy-care 65% Polyester, 35% cotton, with soft collars, convertible cuffs. White, blue, jade. Sizes 14½ to 17 neck with related sleeve lengths.

SALE PRICE, each **4.99**

Woodward's Men's Furnishings, Main Floor

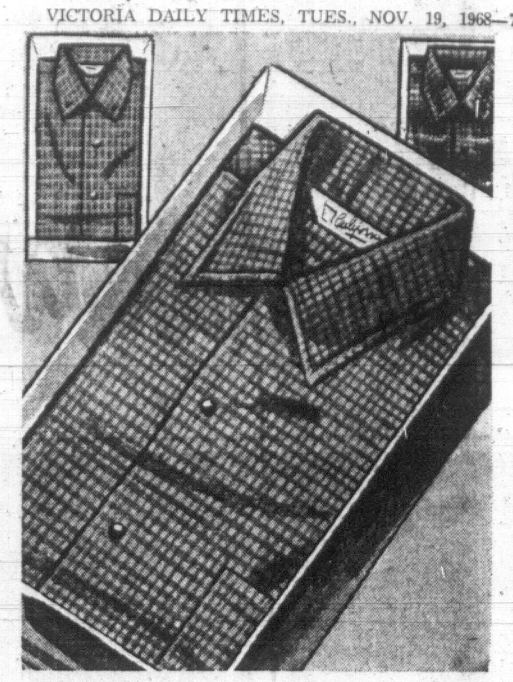

118

Boxed Townline Sport Shirts

Famous Townline shirts in a good selection of fabrics and colours, boxed, ready for your gift wraps—and priced to save you money. Choose from plains, checks, herringbones. All with long sleeves, regular collars. S.M.L.XL.

SALE PRICE, each **6.49**

2 for 12.00

Woodward's Men's Furnishings, Main Floor

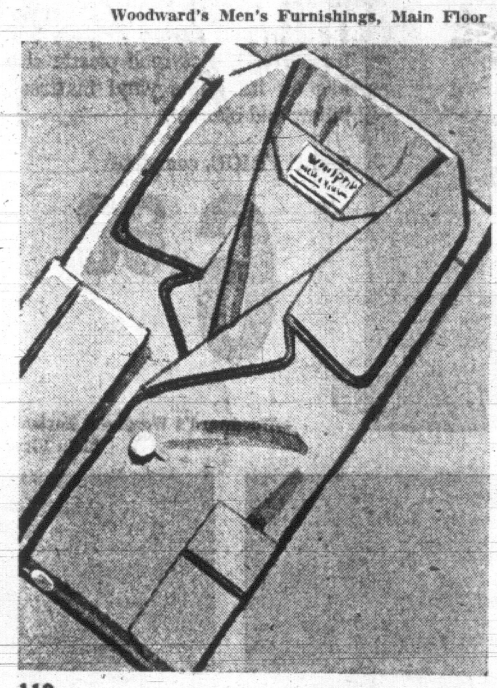

119

Men's Woodpress* Pyjamas

Sleep comfort in Woodpress Permanent Press pyjamas—in 65% Polyester and 35% cotton in plain shades of gold, powder, blue or mint. For those who prefer, there's 100% cotton pyjamas in the latest fancy prints. Sizes A-36, B-38, C-40, D-42, E-44.

SALE PRICE **4.99**

2 for 9.50

Woodward's Men's Furnishings, Main Floor

120

Short-Sleeve Mock Turtles

Knits in new, wonderfully washable, 100% Acrylic Cashmilon. They're fully fashioned with short sleeves. Gold-white, emerald-white, natural-toast, pumpkin, blue. S.M.L.XL. SALE PRICE **4.99**

2 for 9.00

121

Men's "Luigi" Knit Shirts

Long sleeve with rib collar and chest pocket in 80% orlon and 20% wool. Attractive colors of ice blue, ice green, ice tan and mustard in sizes S.M.L.XL. Each **5.99**

Woodward's Men's Furnishings, Main Floor

Make the Family Car More Comfortable

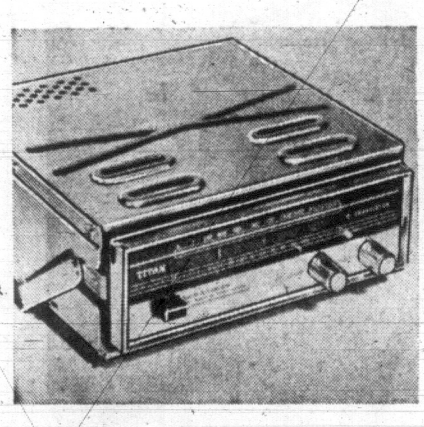

Auto Portable Radio

122 Powerful 8 transistor radio with 3 diodes, negative and positive ground. Uses 4 "C" cell batteries. Locks into bracket under dash, removable for out-of-car listening. 1-year warranty

Sale Price **38.88**

Woodward's Auto Accessories, Main Floor

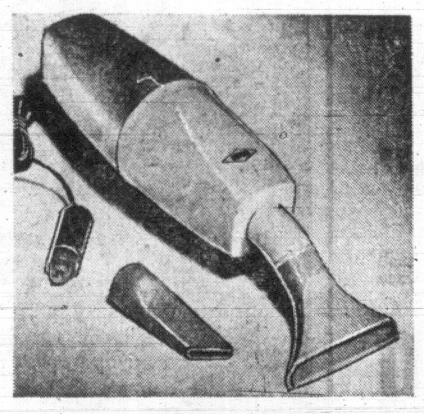

Car Vacuum Cleaner

123 Handy portable vacuum cleaner that plugs into 12-volt cigarette lighter. New powerful action, keeps your car or boat interior spic-n'-span. Wide and tapered attachments. Sale Price **6.44**

Woodward's Auto Accessories, Main Floor

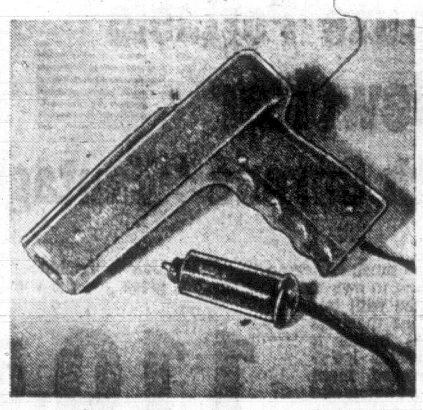

Defroster Gun

124 Defrost windshields quickly with a super-heated air-stream from this high watt heat-blower. Pistol-grip design with 10-foot cord. Plugs into 12-volt cigarette lighter.

Sale Price **3.99**

Woodward's Auto Accessories, Main Floor

Heat-Pak Cushion

125 Drive comfortably all winter with this self-heating car cushion that takes only 15 seconds to heat. Choose one for each member of the family. Tartan pattern.

Sale Price **5.77**

Woodward's Auto Accessories, Main Floor

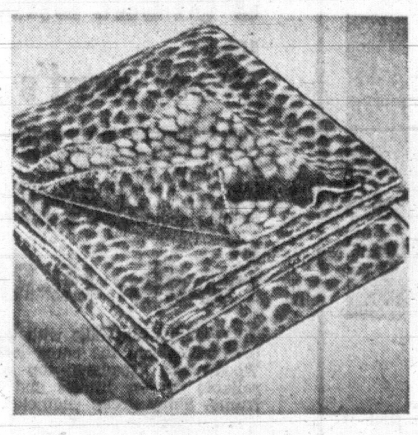

Leopard Print Blanket

126 This multi-use blanket will serve you in the car, at home and sports events. Dashing leopard spot pattern. 80" 60". Sale Price **3.99**

Woodward's Auto Accessories, Main Floor

Nylon-Foam Seat Cover

127 Foam-back, 2-piece Du-Pont nylon-stretch covers in plain colors. Are stain-repellent and tub-washable. For standard, compact and bucket seats.

Sale Price, each **4.77**

Woodward's Auto Accessories, Main Floor

For Photo-Fans, Star Gazers

Kodak Instamatic Outfit

128 Just drop in the film—you're ready to shoot colour film indoors or out. The Instamatic 124 is complete with film, flash, batteries, wrist strap.

Sale Price **16.49**

Instamatic Camera Case—for models 100, 104, 124, 150, 174, 304, 314, 404, 414. Sale Price **2.99**

Woodward's Cameras, Main Floor

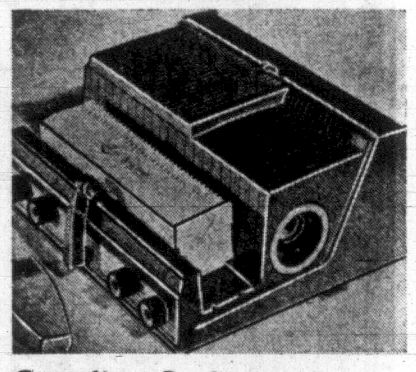

Crestline Projector

129 Shows all 2"x2" slides—126, 127, 135. Full remote control or manual operation. With 100 capacity roto-tray. 500 watt blower-cooled lamp. Fast 4" lens for vivid colour, 36 capacity tray.

Sale Price **87.88**

Crestline 8—Similar to above, without remote control. Sale Price **54.88**

Woodwards' Camera, Main Floor

Logan Projection Table

130 It's easier to show your films and slides when you own this functional projection table. It's fitted with a room-light outlet, projector plug-in, and 10-foot lead-in cord.

Sale Price **11.89**

Woodward's Cameras, Main Floor

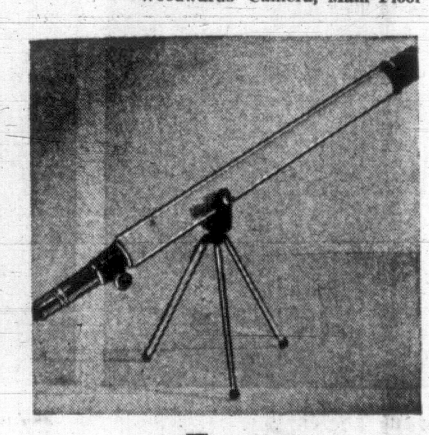

Tasco 4VTE Telescope

131 Zooms from 25 to 50 power for land or sky use. Great for amateur space-watchers.

Sale Price **14.88**

Woodward's Cameras, Main Floor

Shop by phone: 386-3322, Outside Victoria 6544 (Toll Free)

Woodward's CHRISTMAS GIFT SALE

Sweet Baby Doll with Her Own Crib and Bedding

137

Delight a special little girl with this cuddly, curly-topped doll that has its very own bed. Dolly has sleeping eyes and moveable arms and legs. The 19" styrene plastic crib has an inflatable vinyl mattress, pillow and blanket.

SALE PRICE, complete

6.88

—Woodward's Wonderful Toyland, Main Floor

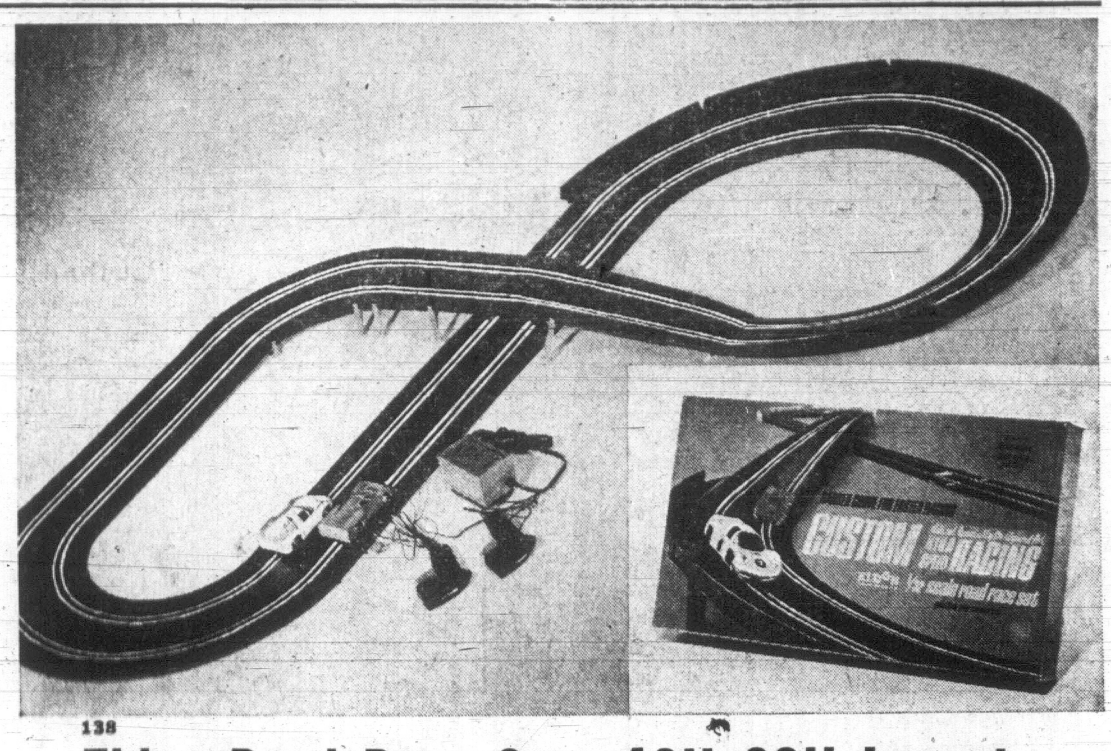

138

Eldon Road Race Set—42''x90'' Layout

The safe way to enjoy the thrills and excitement of high-speed banked curve racing. This popular Eldon set is sale priced to aid your Christmas budget—and you get all these well-made components: 2 de luxe cars, custom-banked curved track that amounts to over 16 linear feet, 2 pistol-grip rheostats with speedometers, and 6 volt power pack. Plan to invest! **SALE PRICE, complete** **21.88**

—Woodward's Wonderful Toyland, Main Floor

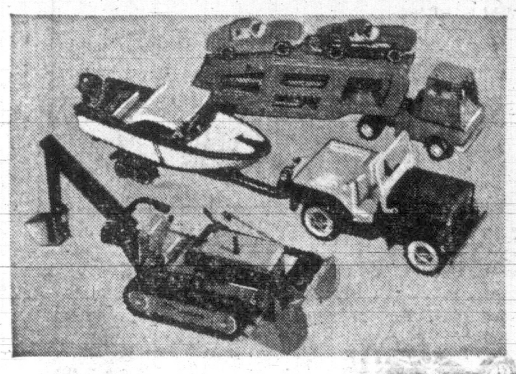

139

Choice of 3 Tonka Toys

Boys go for the realism of Tonka toys, and parents like the way they're built to last. Choose one of these winners for hours of fun—a Car Carrier, Jeep Runabout, or Trencher, all at the same low price. **SALE PRICE, each** **4.99**

—Woodward's Wonderful Toyland, Main Floor

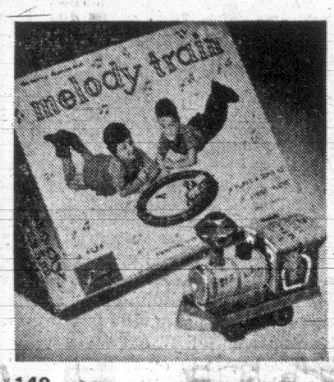

140

Melody Train

Tots are fascinated by this merry little train that runs around a track made of musical notes that play a happy tune. Notes can be changed for tune variety. **SALE PRICE** **3.99**

—Woodward's Wonderful Toyland, Main Floor

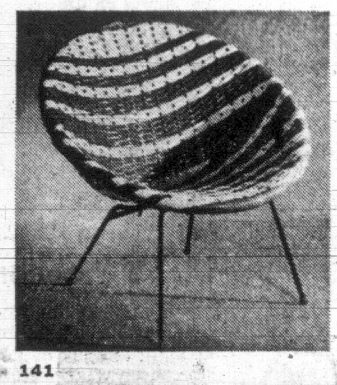

141

Vinyl Rattan Chair

Just right for a junior T.V. viewer or a child's room. Strongly made with woven vinyl seat and wrought iron base. Several colours. **SALE PRICE** **2.99**

—Woodward's Wonderful Toyland, Main Floor

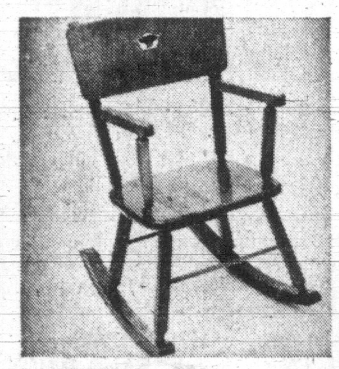

142

Wooden Rocker

Just the place to sit with an interesting picture book. A comfortable little rocker that's well finished in walnut colour. **SALE PRICE** **5.99**

—Woodward's Wonderful Toyland, Main Floor

143

Doll Stroller

She'll proudly push her best dolly in this smart little stroller. It has a 28" chrome pusher, denim cloth seat and canopy, and easy-rolling wheels. **SALE PRICE** **5.88**

—Woodward's Wonderful Toyland, Main Floor

144

Doll Pram

She's hoping Santa will bring a pram just like this. It's very well made with a 10"x22" metal body, chrome finished undercarriage and coil spring suspension, smooth running wheels. **SALE PRICE** **13.77**

—Woodward's Wonderful Toyland, Main Floor

145

De Luxe Portable Typewriter

Smith Corona "Vantage"

Typing is so much easier on this Super Deluxe machine—it's such an advantage to own the "Vantage." It gives you the convenience of a portable with important office machine features. It boasts a full character keyboard, jewelled main bearing, automatic tabulator. Complete with carrying case, and five-year warranty. **SALE PRICE** **119.50**

—Woodward's Stationery, Main Floor

3 Great Bikes, All Sale Priced

150

Woodward's Roadster Model

This is the bike to choose for the finest workmanship and materials—and it's priced to save you dollars for Christmas. It has a strong, all-metal frame, reliable coaster brakes, top quality tires. All sizes for boys or girls, in red or blue enamel. **SALE PRICE** **41.99**

151

Popular Hi-Riser

This banana-seat bike with the hi-rise handle bars gives you the same leading quality as Woodward's Roadster—top quality tires, reliable coaster brakes and a strong metal frame. Shiny green enameled finish. **SALE PRICE** **42.88**

Use Your Credit For The Bike Of Your Choice

152

Woodward's Sidewalk Model

A junior version of the roadster model. For children up to 6 years old. **SALE PRICE** **36.99**

—Woodward's Sporting Goods, Main Floor

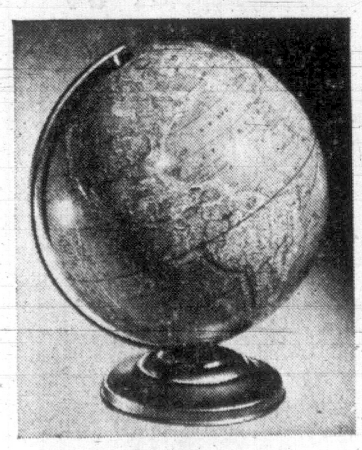

146

World Globe

A smart gift for a scholar, a practical addition to a den or book shelf. This 12" diameter globe has clear markings and accurate details. **SALE PRICE** **8.99**

—Woodward's Stationery, Main Floor

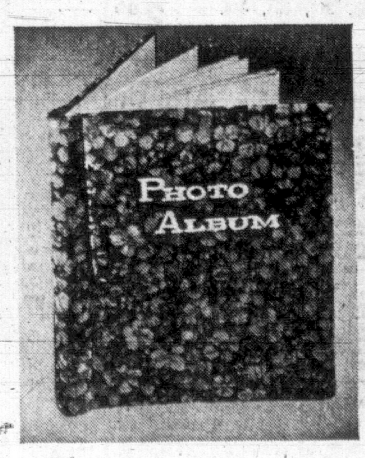

147

Photo Album

This pretty, satin covered album lets you mount photos the fuss-free way. Just press snapshots on the adhesive page surface, and replace the clear plastic covering. Assorted florals. **SALE PRICE** **2.99**

—Woodward's Stationery, Main Floor

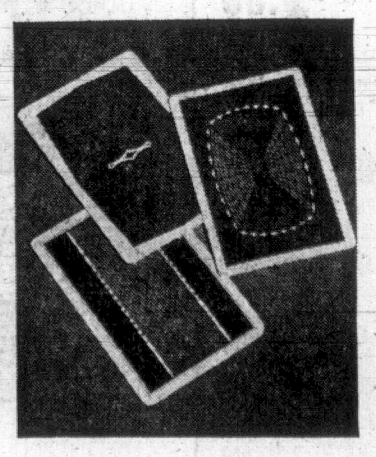

148

Playing Cards

A good idea for a "token" gift or a stocking stuffer. These all plastic cards are easy to handle, and stay clean. Double pack, assorted patterns. **SALE PRICE** **2.99**

—Woodward's Stationery, Main Floor

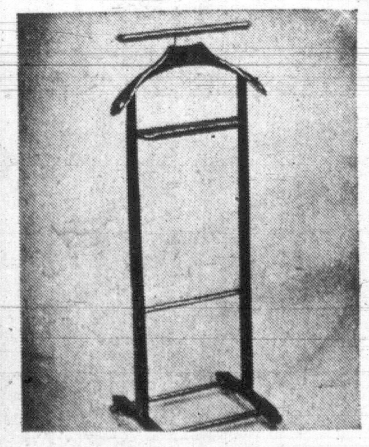

149

Personal Valet

Men who like to look their best will be glad to own this deluxe wooden Valet Stand. It keeps suits wrinkle-free, has a holder for change, cufflinks, etc. Walnut or mahogany finish. Individually boxed. **SALE PRICE** **9.99**

—Woodward's Notions, Main Floor

Use a Convenient Woodward Credit Plan to shop for anything in this flyer, including Food. Payments can be easily spread over several months.

155
Professional Quality "Imperial" Pool Table

Own and enjoy one of the finest tables available at a price this reasonable. The walnut finished "Imperial" is covered with top quality English billiard cloth. It features a micro-levelling bed to ensure a perfectly level surface. 4 ft. by 8 ft. size with Swedish extruded professional cushions, pockets with triple chrome outer casing. Complete with 4 cues, cue rest, triangle and choice of pool or snooker balls. **SALE PRICE** **399.00**

156
Pool Table Score Board

Combination score board, cue rack and ball storage rack. **SALE PRICE** **12.99**

Woodward's Game Room, Toyland, Main Floor

157
Custom 4'x8' Pool Table

Invest in long-term enjoyment for yourself and family. This good quality home-sized table is covered with durable wool cloth, has a ¾" Dupan bed with 8 levellers. Complete with 2 cues, cue rest, triangle and choice of pool or snooker balls. **SALE PRICE** **179.00**

158
Pool or Snooker Balls

Top quality 2" size. **Sale Price, set** **24.88**

Woodward's Game Room, Toyland, Main Floor

159
Junior Sized Pool Table

Low-priced action for the young set. A table with plenty of important features, including non-sag top with green felt, live-action cushions, moulded pockets. Set of 1¼" polished pool balls, two 36" moulded cues, two score counters. Size 28"x52". **SALE PRICE** **25.88**

Woodward's Game Room, Toyland, Main Floor

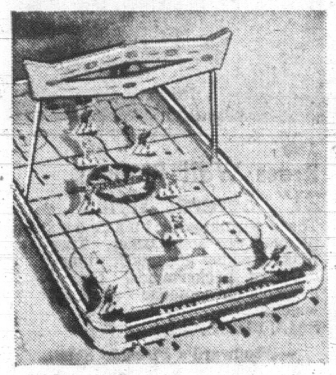

160
Electric Hockey

Real hockey thrills without the spills in this 20"x36" game with 4 teams. Lever operated players with magnetic puck, battery operated goal light. Centre scoreboard and face-off. **SALE PRICE** **9.99**

Woodward's Wonderful Toyland, Main Floor

161
Battery Train

Realism he'll love. Set includes a locomotive that smokes and whistles, a tender freight car, caboose and rails. Also a station, re-railing ramp and rail supports. **SALE PRICE** **7.99**

Woodward's Wonderful Toyland, Main Floor

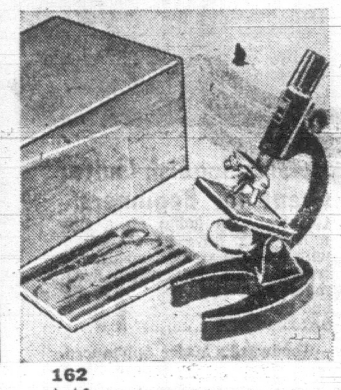

162
Microscope

Help your child to discover a new, exciting world. Microscope with up to 750 power, combined turret zoom lens, battery powered reflector light. Includes dissecting kit and carrying case. **SALE PRICE** **10.99**

Woodward's Wonderful Toyland, Main Floor

163
32-Key Typewriter

Educational fun for juniors. An authentic-looking machine with 32 standard-size keys, space bar, shift keys and line-spacer, ribbon reverse and carriage release. **SALE PRICE** **13.88**

Woodward's Wonderful Toyland, Main Floor

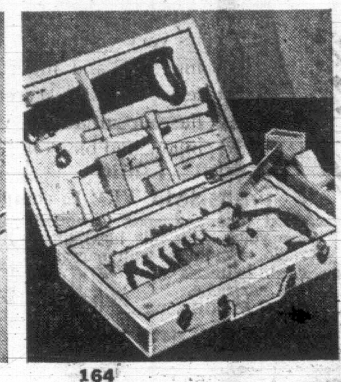

164
21-Piece Tool Set

Make a young handyman feel important with this functional set. The wooden chest holds a hammer, chisel, saw, plane, square, screw driver and many more useable tools. **SALE PRICE** **5.44**

Woodward's Wonderful Toyland, Main Floor

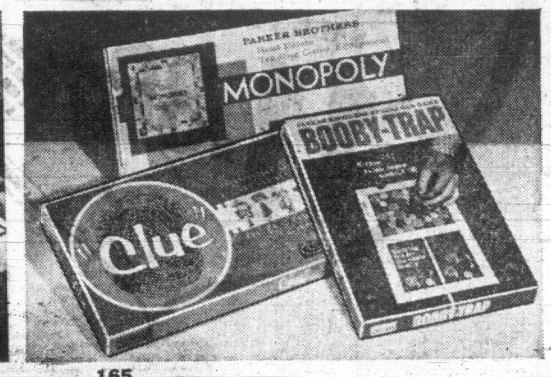

165
Choose a Popular Game

Three family-fun favourites, all at the same reasonable price. **Monopoly**, the real estate game; **Clue**, for amateur detectives, and **Booby Trap**, that requires clever strategy. **SALE PRICE, each** **3.88**

Woodward's Wonderful Toyland, Main Floor

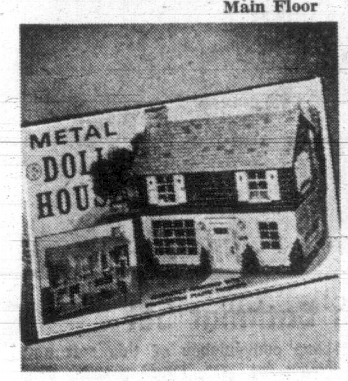

166
Metal Doll House

A pretty 2-storey house with five completely furnished rooms she'll delight in arranging. Durable metal with plastic furniture, detailed exterior. **SALE PRICE** **4.99**

Woodward's Wonderful Toyland, Main Floor

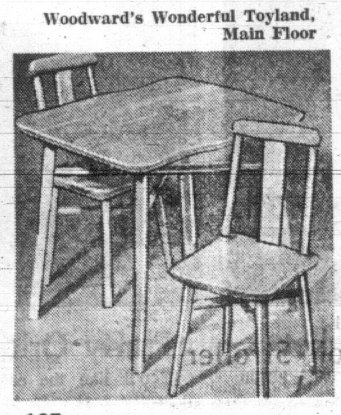

167
Table and Chairs

Just right for tea parties and colouring sessions. A strong, well-made table, approx. 20"x25"x22" high, and 2 sturdy chairs in natural wood finish. Eastern hardwood. **SALE PRICE, set** **10.99**

Woodward's Wonderful Toyland, Main Floor

168
Billy Blastoff

By Eldon

Battery-operated space scout (uses two "AA" batteries, not included). 7-piece set—Billy powers all 7 action toys in this set. **SALE PRICE** **7.99**

Woodward's Wonderful Toyland, Main Floor

169
Playskool Desk

They'll learn as they play with this "desk plus". The blackboard lid has a metal underside and 36 magnetic letters. The top has a built-in pegboard. Includes chalk and eraser, peg hammer, bucket seat. **SALE PRICE** **12.99**

Woodward's Wonderful Toyland, Main Floor

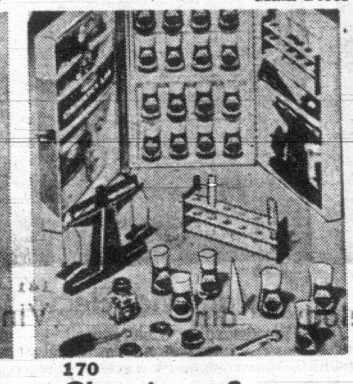

170
Chemistry Set

Let him answer his own "why" with this safety-tested, interesting set. He'll enjoy using the test tubes, scales and apparatus. Includes chemicals and instructions for many experiments. **SALE PRICE** **9.99**

Woodward's Wonderful Toyland, Main Floor

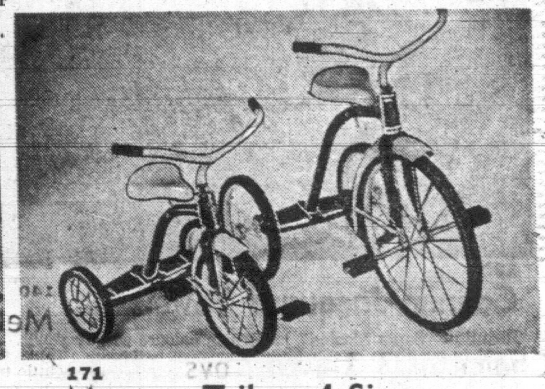

171
Mercury Trikes, 4 Sizes

Good quality low-cost tricycles with adjustable seats and handle-bars, strong tubular steel construction, ball bearing front wheel, and semi-pneumatic tires. Red and White.

10" **11.99** 12" **13.99** 16" **15.99** 20" **17.99**

Woodward's Wonderful Toyland, Main Floor

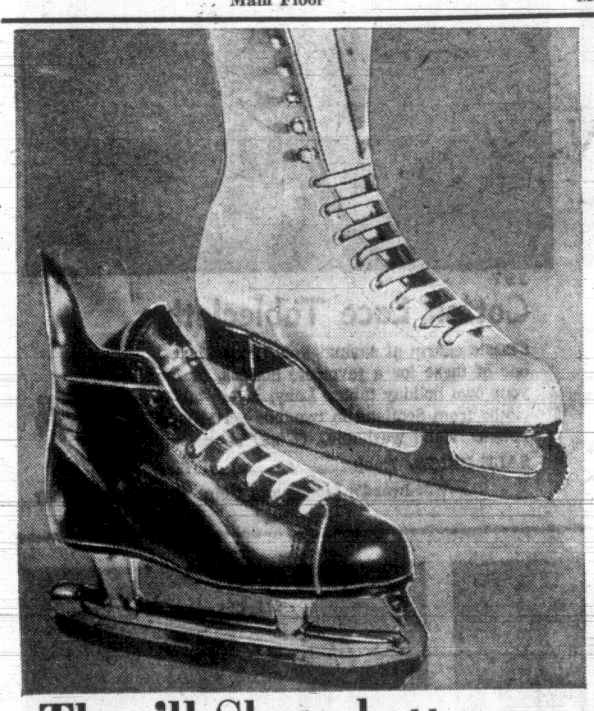

They'll Skate better on Famous Daoust Skates

172
Ladies' and Misses'

Smart, top-performing skates with top quality white leather boots, polished steel blades for maximum balance and control.

Ladies', sizes 3 to 10. **SALE PRICE** **8.99**

Misses', sizes 11 to 2. **SALE PRICE** **7.99**

Woodward's Sporting Goods, Main Floor

173
Men's and Boys'

Professional-looking skates with tubular blades for speed and easy manoeuvering. Brown-trimmed black leather uppers.

Men's, sizes 6 to 12. **SALE PRICE** **9.99**

Boys', sizes 11 to 5. **SALE PRICE** **8.99**

Woodward's Sporting Goods, Main Floor

Bright Ideas for Keep-Fit Fans

174
Exercise Bicycle—Pedal away pounds on this bike with adjustable-tension wheel, clock timer and speedometer.

175
Rowing Machine—A good way to exercise the arms, chest, waist and legs. Sturdy frame and tension absorber. **SALE PRICE, each** **59.88**

Woodward's Sporting Good, Main Floor

Ball Sets — One Low Price

176
Spalding Basketball and Hoop Set—Regulation size.

177
Tether Ball Set—With ball, aluminum pole, rope and swivel.

178
Voit Football—Official size, pebble finish.

SALE PRICE, your choice **8.99**

Woodward's Sporting Goods, Main Floor

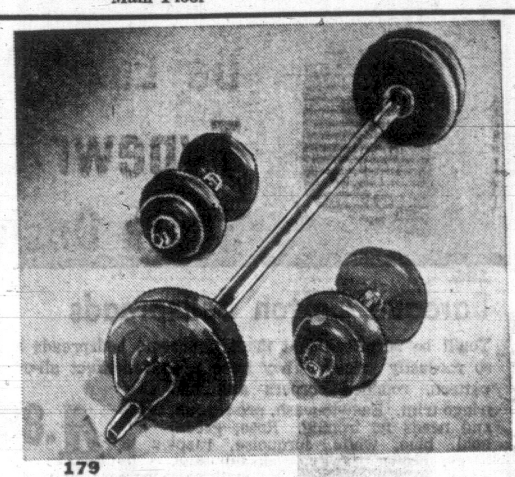

179
Weider Weight Set

Work out at home with this set that includes top quality weights with protective vinyl coatings and chrome sleeves. Instructions included. **SALE PRICE, set** **28.99**

Woodward's Sporting Goods, Main Floor

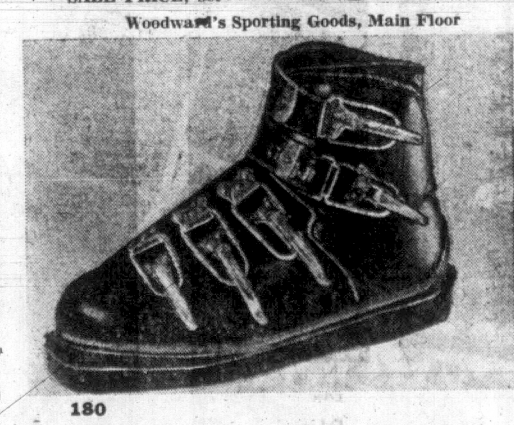

180
Kastinger Buckle Ski Boots

The quick-fastening, comfortable boots preferred by many excellent skiers. Designed with 5-buckle spring load fastening and moulded sole. Well padded. Save on this sale price now. **SALE PRICE, pair** **39.99**

Woodward's Sporting Goods, Main Floor

181
Famous Gresvig Ski Outfit

A "best buy" for beginners. Includes Gresvig laminated skis with steel edges, metal heel and toe protectors and a famous marker and lift harness for skiing safety. Save on this pre-ski season offer.

SALE PRICE, Skis and Harness

35.99

Woodward's Sporting Goods, Main Floor

182
Aluminum Ski Poles

Include a pair of these lightweight tapered aluminum poles in with the Christmas skis. They feature moulded hand grips and leather straps. **SALE PRICE, pair** **3.99**

Dual tapered style with adjustable straps. **SALE PRICE, pair** **7.88**

Woodward's Sporting Goods, Main Floor

Woodward's Mayfair Phone 386-3322; Cobble Hill, Duncan, Ganges, Gulf Islands, Jordan River, Port Renfrew, Zenith 6544 (Toll Free).

Store hours: 9:30 a.m. to 6 p.m. Evening shopping Thursdays and Fridays 'til 9. Open Mondays

Woodward's CHRISTMAS GIFT SALE

YOUR CHOICE

Bolster your budget! Pick a sure-hit gift from this great group. All at this same low price.

SALE PRICE,

11.88

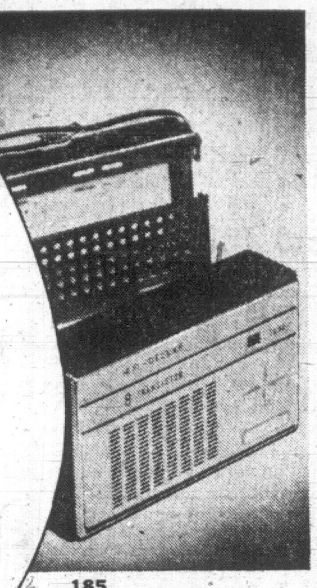

185
"Captain" Radio 8 Transistor

Good tone and good reception are yours with this ideal little radio. Complete with carrying case, batteries and earphone.
SALE PRICE **11.88**

—Woodward's Major Appliances, Second Floor

186
Fun! Scout Transonic Walkie-Talkie Set

Kids are asking for this easy-to-use set that lets them talk and listen to a buddy a block away. With strong 9-section telescoping antenna and batteries.
SALE PRICE, pair **11.88**

—Woodward's Major Appliances, Second Floor

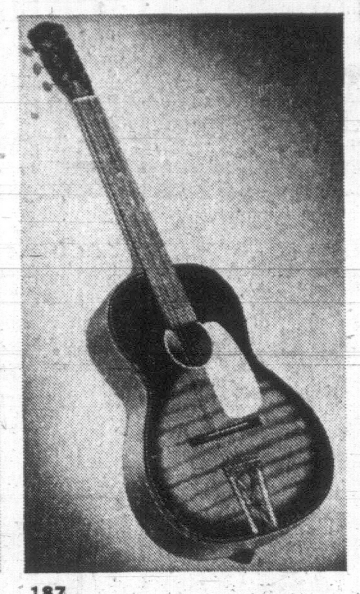

187
¾-Size Spanish Guitar Great for Beginners

Get someone going on a fun-music kick. Give this ¾ guitar with all-steel strings, accurately fretted steel reinforced neck, metal tailpiece, and pic guard.
SALE PRICE **11.88**

—Woodward's Major Appliances, Second Floor

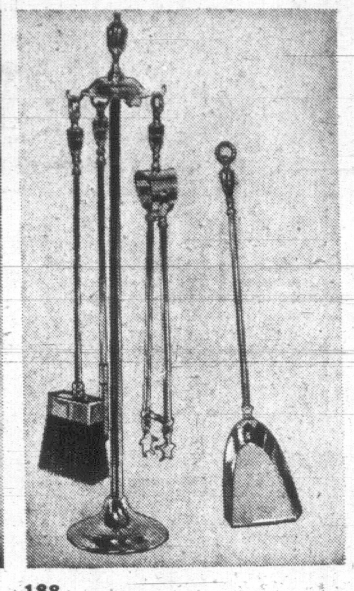

188
Brass Companion Set From England

24" Tall
Make someone's hearth side cheerier with this burnished brass set. The strong stand holds a well made brush, shovel, poker and tongs.
SALE PRICE, Set **11.88**

—Woodward's Fireside Shop, Appliances, Second Floor

189
Brass Wall Plaques 21", Several Styles

These permanently lustrous plaques are solid brass. They make striking accents for many different backgrounds. Choose a couple for someone special.
SALE PRICE, 2 for **11.88**

—Woodward's Fireside Shop, Appliances, Second Floor

Enjoy Owning or Giving These Beauties for the Bed or Bath

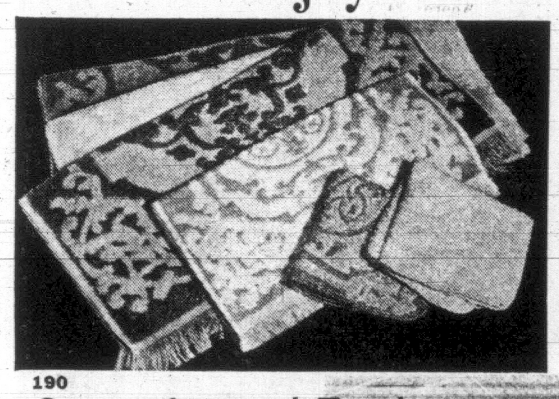

190
Cannon Jacquard Towels

Beautiful "Santa Monica" pattern in colours so gay you'll want to put them on display in your own bathroom. Thick 100% cotton terry with borders that are guaranteed pucker-free. Teal, orange, Venetian green, espresso brown, raspberry ice.

Bath 22"x44" —	Hand 15"x25" —	Wash 12"x12" —
SALE PRICE, ea. **2.97**	SALE PRICE, ea. **1.57**	SALE PRICE, ea. **77¢**

—Woodward's Linens and Domestics, Second Floor

191
Automatic Electric Blanket

Woodward's "Challenger" is fully automatic—it keeps a comfortable correct heat through variations in room temperature. Washable blend of rayon, cotton and nylon. Blue, green, pink, gold. 2 year guarantee. Boxed.

Single bed, single control.	Double bed, single control.	Double bed, dual control.
SALE PRICE, ea. **19.99**	SALE PRICE, ea. **21.99**	SALE PRICE, ea. **24.99**

—Woodward's Linens and Domestics, Second Floor

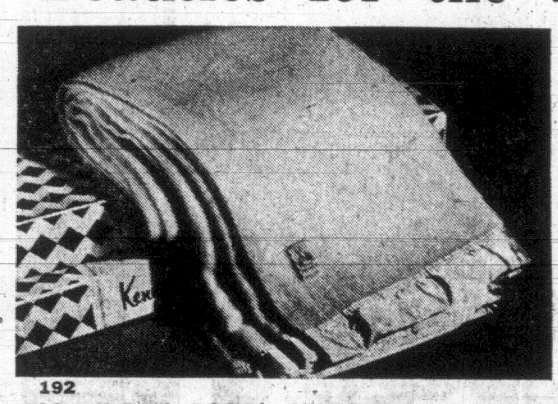

192
Kenwood 100% Wool Blanket

Choose the wonderfully warm blanket that's 100% virgin wool—and washable! The Kenwood "Famous" is pre-shrunk, colourfast, mothproofed. Deeply napped and satin bound, in colours you'll like. Boxed for easy wrapping. 72"x84".
SALE PRICE, each **17.88**

—Woodward's Linens and Domestics, Second Floor

193
Fluffy Orlon Bathmat Set

You'll like the easy-care convenience of this soft and pretty mat and lid cover set. It's long-wearing 60% orlon, 40% dynel blend. The mat is 21"x 36" with skid-resistant backing. Choose from pink, rose, yellow, mint, lavender, fern, beige, horizon blue, brown, black.
SALE PRICE, Set **8.88**

—Woodward's Linens and Domestics, Second Floor

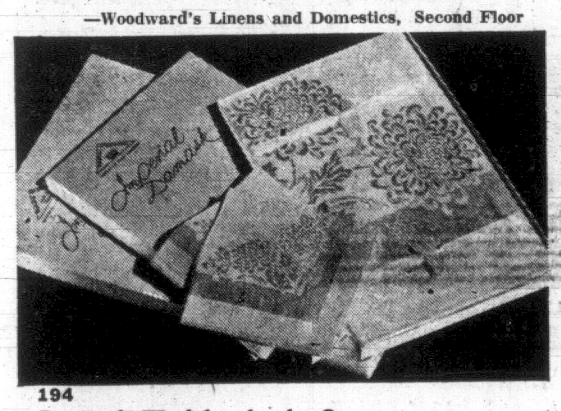

194
Boxed Tablecloth Sets

When you want your table setting to look beautiful, start with this, set in richly finished cotton and rayon blend. The chrysanthemum pattern is woven in. Completely washable. Snow white, beige, gold, bronze, aqua.

52"x52", 4 napkins.	52"x70", 6 napkins.	60"x90", 8 napkins.
SALE PRICE Set **3.88**	SALE PRICE Set **5.44**	SALE PRICE Set **8.44**

—Woodward's Linens and Domestics, Second Floor

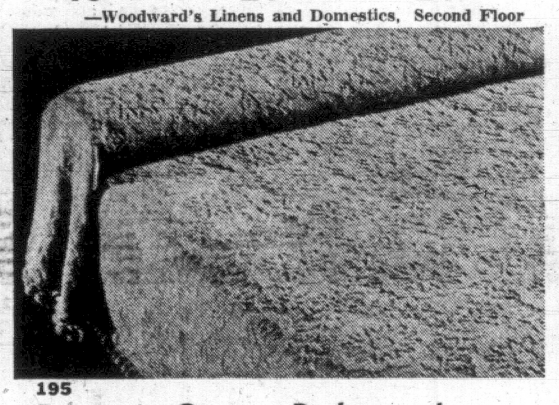

195
Baroque Cotton Bedspreads

You'll be surprised that these handsome bedspreads are so modestly priced. They have a carved-effect all-over pattern, rounded corners and ball fringe trim. Easy-to-wash, pre-shrunk, and needs no ironing. Rose, green, gold, blue, white, turquoise, raspberry, brown. Twin or double size.
SALE PRICE, Each **14.88**

—Woodward's Linens and Domestics, Second Floor

196
Airy Mohair Throws

Light-as-a-puff for the kind of weightless warmth you'll love. These 100% mohair throws from Scotland fold-away to almost nothing for easy storage. Choose from attractive plaids and checks. Approx. 48x70".
SALE PRICE, Each **17.88**

—Woodward's Linens and Domestics, Second Floor

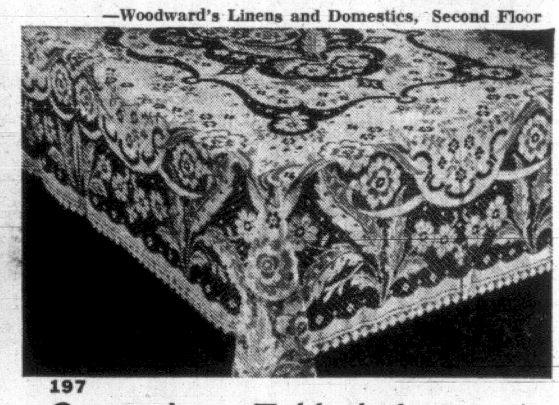

197
Cotton Lace Tablecloth

Classic charm at savings you'll like. Choose one of these for a favourite hostess, or for your own holiday table. Lacy, lovely tablecloths from Scotland in two-tone ecru-shade cotton. Hand washable. 68"x90".
SALE PRICE, Each **8.44**

—Woodward's Linens and Domestics, Second Floor

198
Matching Lined Drapes or Bedspreads

Madrid Prints—4 Exciting new colours in gold, green, blue or red.
Sonata Plains—Rich, shauntung-like, texture in bamboo gold, ming, pink-orange, black-olive, white.

Lined Draperies, Approx. 84" Long
1 Pair 1 width covers 48".
SALE PRICE, pair **21.88**
1 pair 1½widths covers 72".
SALE PRICE, pair **32.88**
1 pair 2 widths covers 96".
SALE PRICE **43.88**
1 pair 2½ widths covers 120".
SALE PRICE **54.88**
1 pair 3 widths covers 144".
SALE PRICE **66.88**

Cotton Filled Bedspreads to Match
Twin.
SALE PRICE, each **31.88**
Double.
SALE PRICE, each **36.88**
Queen.
SALE PRICE, each **49.88**
King.
SALE PRICE, each **49.88**

Woodward's Draperies, Second Floor

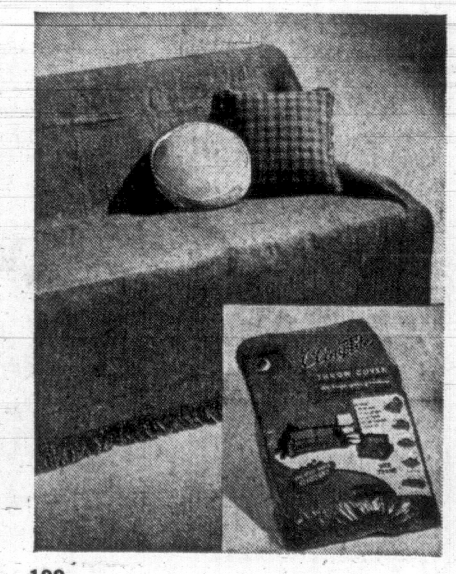

199
Cling-Tite Throws

You'll think of several places in your home where one of these throws is needed—for a cot, sofa, table. They're a spot-resistant blend of cotton and acetate with laminated backings that keep the throw from slipping. Blue, rose, spice, gold, green, beige, orange, spruce, blue, cocoa.

SALE PRICES

60"x72"	**6.99**	72"x108"	**11.99**
72"x72"	**7.99**	72"x126"	**13.99**
72"x90"	**9.99**		

Woodward's Draperies, Second Floor

200
Choice of 2 Styles

MADRID—Screen-printed Mediterranean influence design. Foam-filled and tufted. Gold, green, blue, red. To fit 27" to 30" chairs.

RAJAH—Rich Bemberg type fabric in a wide range of colours. Foam filled and tufted. To fit 27" to 30" chairs.

YOUR CHOICE.
SALE PRICE,
Each **7.88**

Woodward's Draperies, Second Floor

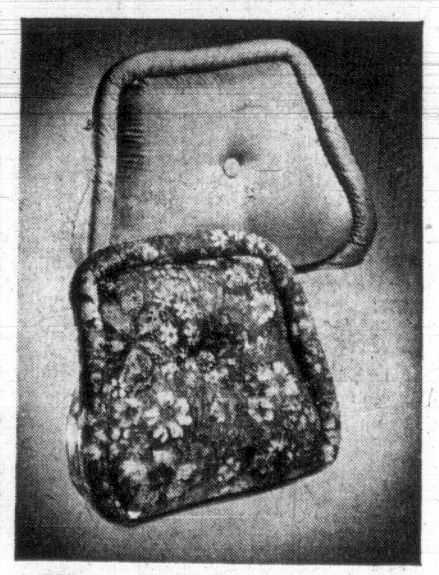

201
Plains or Prints

Here's the kind of comfort that appeals to sit-up-and-read type folks. Contoured, kapok filled rests in bright Madrid prints or Sonata solid shades. Jumbo cording and centre button.
SALE PRICE, Each **7.88**

Woodward's Draperies, Second Floor

206

Berkline TV Recliner

Watch TV from the best seat in the house. Choose a comfortable Berkliner that has a position perfect for tele-viewing. It has a reversible foam-filled cushion, no-sag spring base, and durable vinyl cover. Brown, green, gold, tangerine, black. **SALE PRICE** **89.00**

Woodward's Furniture, Second Floor

207

Colonial Swivel Rocker

Try out the comfort of this relaxing rocker that swivels too. You'll like the buoyancy of the reversible foam seat, the support of the no-sag spring base. Well made, with hardwood frame. Char-brown tweed cover with patchwork trim. **SALE PRICE** **119.50**

Woodward's Furniture, Second Floor

208

Sklar Recliner

A de luxe 3-position recliner everyone in the family will want to relax in. Easily adjusts to stretch-out, recline or sit-up positions. Reversible foam seat. Vinyl cover in chestnut. **SALE PRICE** **139.00**

Woodward's Furniture, Second Floor

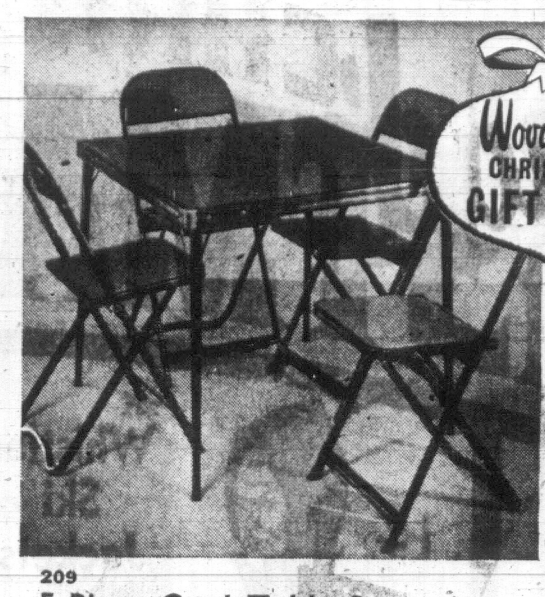

209

5-Piece Card Table Set

This handsome metal frame set will serve as auxiliary furniture as well as for card playing. The strong, steady table has a vinyl-covered plywood top with metal reinforcing and steel legs. 4 folding chairs have padded seats and backs. Walnut finish with red, green or tan. **SALE PRICE** **34.88**

Woodward's Furniture, Second Floor

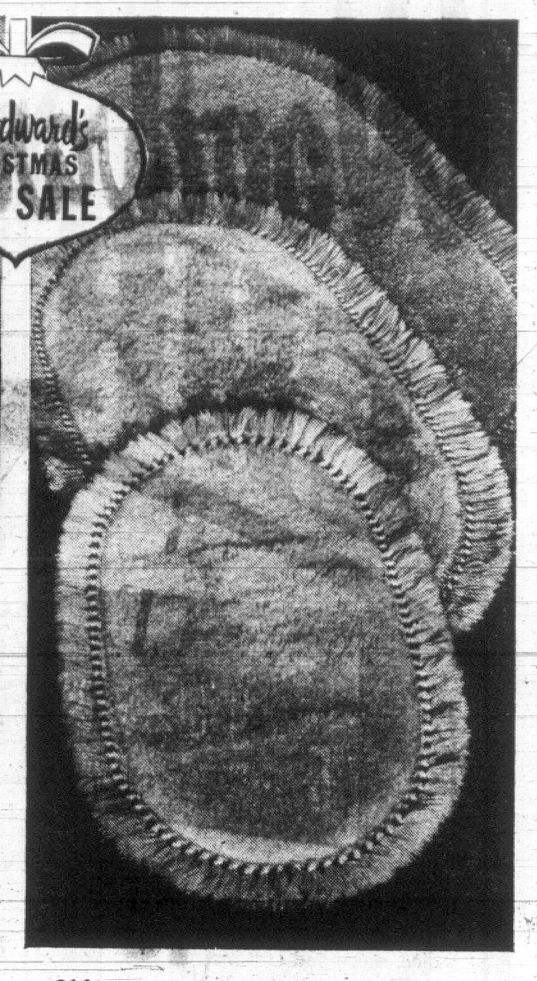

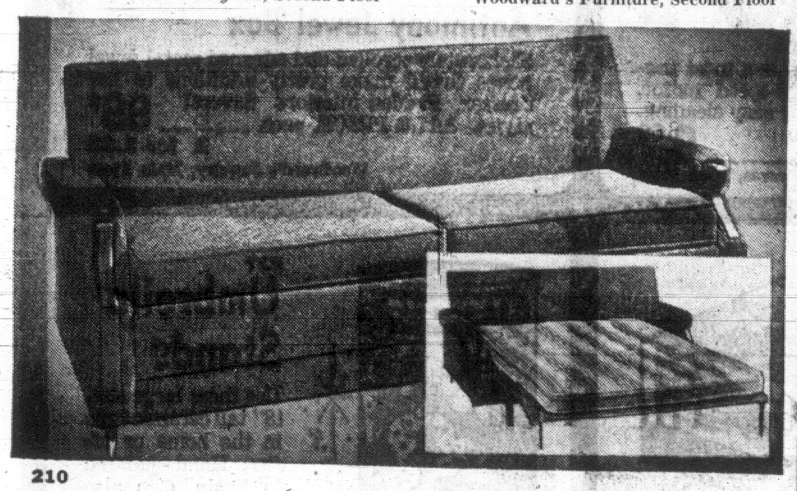

210

Sealy Redi-Bed with Posturepedic Mattress

Starting this Christmas, let the Redi-Bed give you the convenience of an extra bed in your home—with the eye-appeal of an attractive sofa. Sealy gives you comfort 'round the clock. The sofa has foam-filled cushions, the bed a famous Posturepedic mattress. A great way to relax, night or day. Choose from selected covers in a wide range of colours. **SALE PRICE** **209.00**

211

Pole Lamps

Fits from floor to average height ceiling. 2 drop decorator shades. Green and gold combination. **SALE PRICE** **28.88**

212

Swag Lamps

Lamps with gracefully draping chain. Fluted shade in white, or green with gold. **SALE PRICE** **19.88**

213

Table Lamp With Shade

Lava base lamp in amber, blue-green, avocado. White shade with complementary trim. 36" high. **SALE PRICE** **21.88**

Woodward's Lamps, Second Floor

214

Fluffy "Boutique" Mats Colour-Rich, Washable

Mats that look pretty, feel cozy on bare toes, and offer the big advantage of machine washability. They have a thick pile blend of Kodel and nylon with non-skid back, and hand-knotted fringe all around. Available in blue, aqua, avocado, spray green, bittersweet, desert beige, antique gold, violet, hot pink, white.

Approx. 24"x36". **SALE PRICE, each** **7.88**

Approx. 27"x48". **SALE PRICE, each** ... **10.88**

Approx. 3'x5'. **SALE PRICE, each** ... **17.88**

Woodward's Floor Coverings, Second Floor

Some Clever Ideas for Giving, or Festive Entertaining

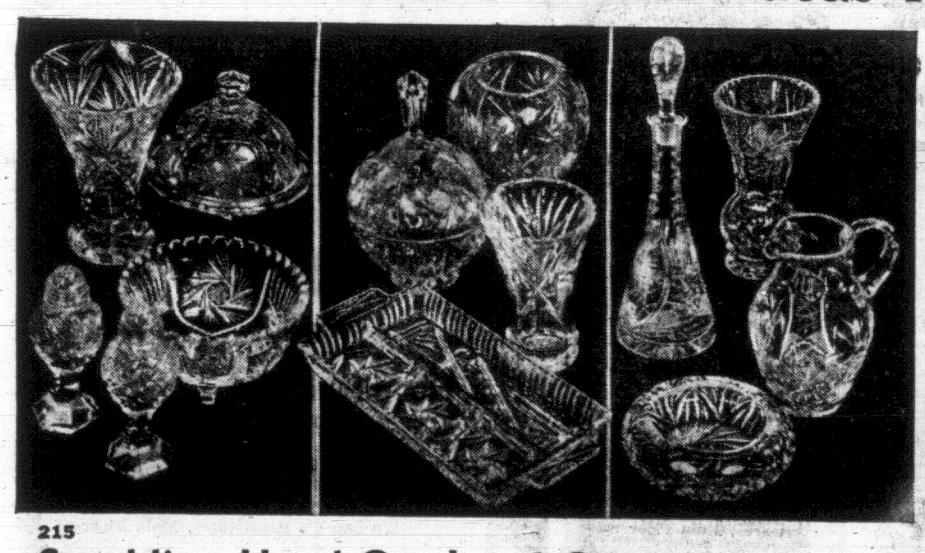

215

Sparkling Hand-Cut Lead Crystal, 3 Groups

Save on every piece you choose from this dazzling selection of European crystal. Shown is just a sample of the pieces in each group.

Group 1. 6" Vases, Celery Dishes, Bowls, Sugars and Creams, Square Ashtrays, Covered Butters, Salt and Peppers. **SALE PRICE, each** **5.88**

Group 2. 7" Bowls, Candies, Sugars and Creams, Vases, Celery Dishes, Relish Dishes, Rose Bowls. **SALE PRICE, each** **8.88**

Group 3. Decanters, Water Jugs, 10" Vases, 9" Bowls, Round Ashtrays, Cake Plates. **SALE PRICE, each** **12.88**

Woodward's China, Main Floor

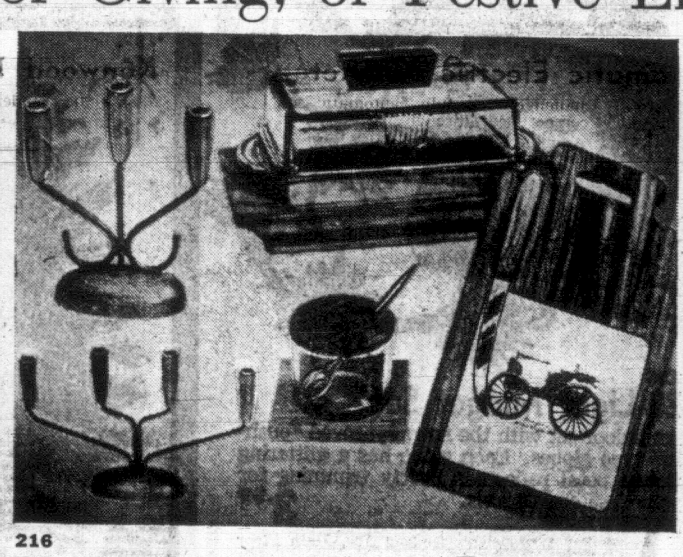

216

Teakwood Gifts from Denmark

Handsome pieces that will give lasting enjoyment—beautifully finished and functional. Choose some for yourself, some for a favourite hostess.

Candleholders, Covered Butters. **SALE PRICE, each** **2.99**

Jam Dish. **SALE PRICE, each** **1.99**

Relish Tray (not illus.) Cheese Board. **SALE PRICE, each** **5.44**

Woodward's China, Main Floor

217

26-Piece Punch Set

The sparkling glass "Jubilee" set includes approx. 7 qt. bowl, 12 cups, 12 hooks, ladle. Boxed for easy wrapping. **Sale Price, set** **4.99**

Woodward's China

218

Royal Albert Cups, Saucers

Fine English Bone China in Old Country Roses, Lavender Rose, American Beauty, Memory Lane, Petit Point, Val Dor. **Sale Price** ... **1.59**

Woodward's China, Main Floor

Ways to Make Life Easier for a Favourite Homemaker

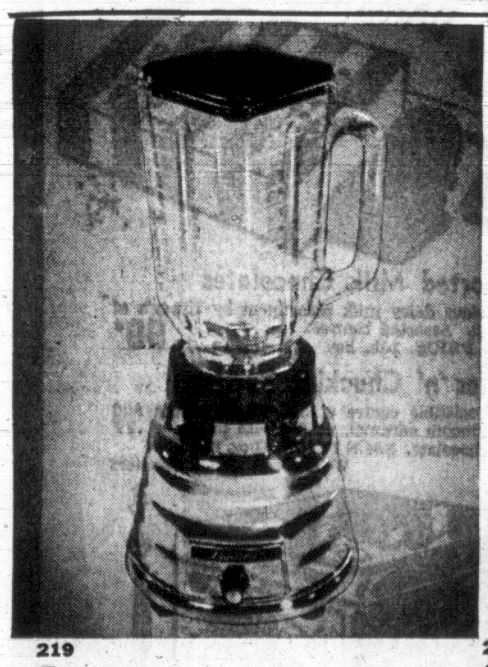

219

Famous "Oster" Blender

At the turn of a dial, this wonderful Oster Blend will chop, grate, whip, mix, or crumb bread. Features a powerful C.S.A. approved motor, large 5-cup glass container with 2 oz. measuring cup. Heavy duty chrome base. Full one year guarantee. Plan to surprise her with one at Christmas. **Sale Price** **22.99**

Woodward's Housewares, Main Floor

220

Streamlined Bathroom Scale

Dieters and weight-watchers will appreciate this accurate scale for keeping tab on their figures. Easy to read dial. Weights to 300 lbs. Gold, black, white, green. **Sale Price** ... **5.88**

Woodward's Housewares, Main Floor

221

Automatic Toaster

Perfect toast, the way you like, every time on this dependable Woodsonia pop-up. Adjusts for light-to-dark. Chrome finish. Full 2 year replacement guarantee. **Sale Price** ... **9.88**

Woodward's Housewares, Main Floor

222

Automatic 12" Fry Pan

This Woodsonia electric pan gives, fast, even heat, and removable controls for easy washing. Complete with vented cover. **Sale Price** **11.99**

Woodward's Housewares, Main Floor

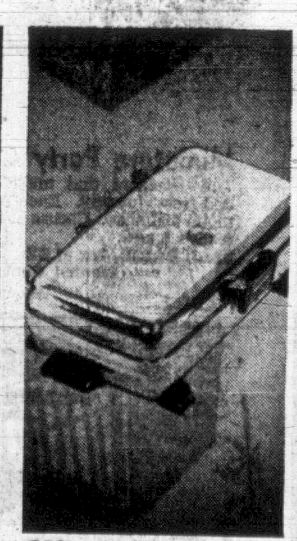

223

Sandwich and Waffle Maker

You can grill a cheese sandwich, or bake delicious waffles by simply flipping the grids. The dependable "Woodsonia" grill is chrome finished, includes cord. **Sale Price** ... **9.88**

Woodward's Housewares, Main Floor

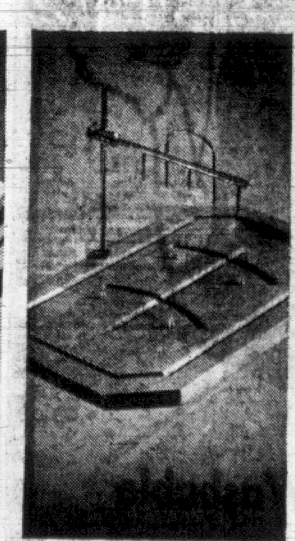

224

Handy Board For Carving

Carve like a pro while the adjustable clamp and spikes hold your turkey or roast in place. Grooved design catches juices. **Sale Price** ... **2.99**

Woodward's Housewares, Main Floor

225

Deluxe Hamper

A laundry hamper turned smart accessory. It's lightweight aluminum with side handles and padded lid. Choose white, aqua, black, tan, yellow. **Sale Price** **11.99**

Woodward's Housewares, Main Floor

Shop by Phone: Woodward's Mayfair Phone 386-3322, Cobble Hill, Duncan, Ganges, Gulf Islands, Jordan River, Port Renfrew, Zenith 6544 (Toll Free).

Store hours: 9:30 a.m. to 6 p.m. Evening shopping Thursdays and Fridays 'til 9. Open Mondays

Woodward's CHRISTMAS GIFT SALE

230
Family Yahtzee Game

Fun and educational. Set includes 5 matched dice, score pad and instructions. Lots of excitement for kiddies or adults.
SALE PRICE **2.29**
Woodward's Stationery, Main Floor

231
Whistler Ski Jackets

Plain outside with quilted fibre fill inside. Lightweight and windproof, showerproof, warm. Has hide-away hood, zip front; belted. Navy, silver, wild duck, and hunter green. Sizes 36 to 46.
SALE PRICE
19.88
Woodward's Men's Clothing, Main Floor

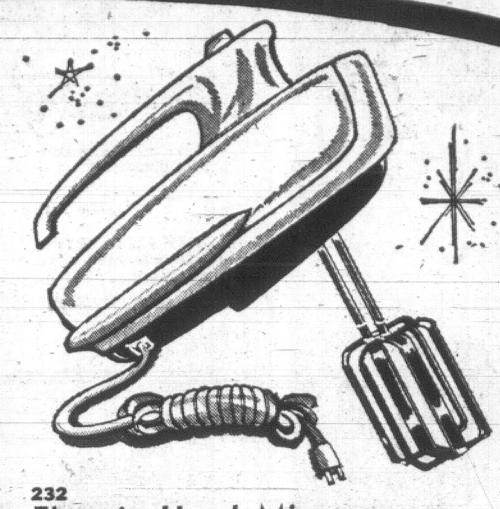

232
Electric Hand Mixer

Busy homemakers will find this a most useful gift. Powerful electric 3-speed motor, stainless beaters that eject for easy cleaning. Full one year guarantee.
SALE PRICE **9.69**
Woodward's Housewares, Main Floor

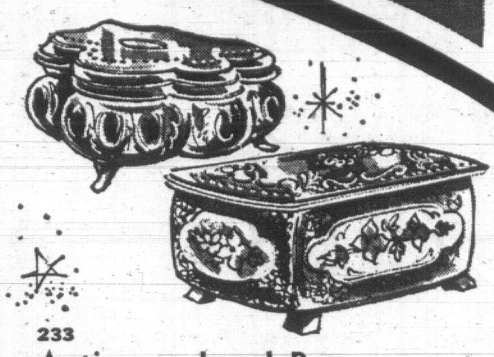

233
Antimony Jewel Box

Elaborately scrolled and adorned metal jewel boxes that'll make pretty additions to her dresser. Padded interiors. Several styles. **SALE PRICE, each** ..... **99¢**
2 for 1.89
Woodward's Jewelry, Main Floor

234
Christmas Wrap

An inexpensive way to wrap your gifts beautifully. Each pack contains 5 different rolls that total 26"x300". Colourful patterns you'll enjoy using.
SALE PRICE, Pack ..... **99¢**
Woodward's Stationery, Main Floor

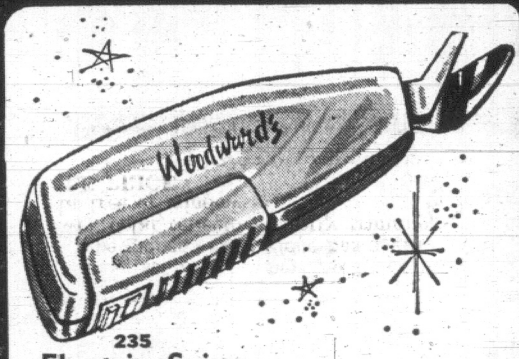

235
Electric Scissors

Avoid finger-fatigue when cutting with these professional style, battery operated scissors. Tempered steel cutting edges glide through cloth or paper.
SALE PRICE, each **3.99**
Woodward's Fabric Centre, Second Floor

236
"Scribbage" Game

Match your skill against your opponent's in this word game. You build-up points as you build-up words. Instructions included.
SALE PRICE **2.29**
Woodward's Stationery, Main Floor

237
Umbrella Stands

Use these large size, 18" tall ceramic urns in the home or office. Hand-painted in Spain. Can also be used as large-sized vases.
SALE PRICE, Each
9.88
Woodward's China, Main Floor

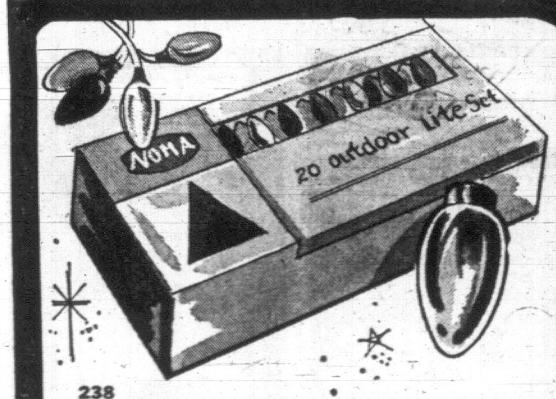

238
20-Light Outdoor Set

A weatherproof set at an exceptionally low price. Heavy-duty wiring covers approx. 24 ft. Choice of frosted or transparent globes in assorted colours.
SALE PRICE, set **5.99**
Woodward's Housewares, Main Floor

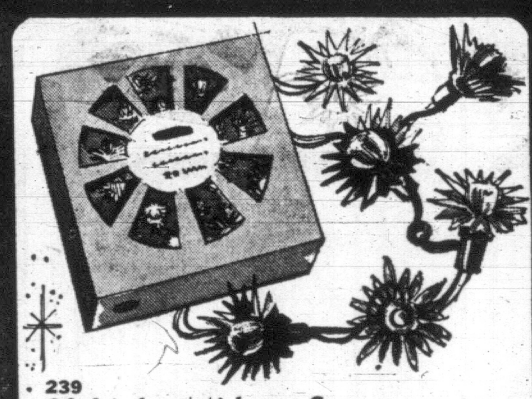

239
20-Light Midget Set

An indoor set with the new, approved "push-in" type globes. Each globe has a glittering flower petal reflector. Pretty trimming for your tree or windows.
SALE PRICE **3.99**
Woodward's Housewares, Main Floor

240
6' Green Scotch Pine Tree

An "evergreen" tree that looks natural, won't shed on your rug. Dismantles for easy storage. Comes with a strong stand PLUS a 10 light midget set. **SALE PRICE, complete**
11.99

241
4-foot size, with 10-light set.
Sale Price **7.99**
Woodward's Housewares, Main Floor

242
G-E Floodlight Kit

This outdoor floodlight unit is weatherproofed for year 'round use. Especially effective at Christmas. Choose from red, blue, green, yellow, pink.
SALE PRICE **4.88**
Woodward's Housewares, Main Floor

243
Machine-Washable Shells

Ladies' knit shells with a silky sheen, to smartly top skirts and pants. Choose from 3 necklines — jewel, turtle, and mock turtle. Assorted colours. S.M.L.
SALE PRICE **3.99**
Woodward's Ladies' Sportswear, Main Floor

Festive Foods for Giving or Enjoying

Miniature Party Crackers

Tiny crackers that make pretty party favours and tree-trimmers. Each one contains a novelty, motto and snap. Choose some for decorating your festive tables.
SALE PRICE, box of 12 ..... **79¢**
(Limited Quantity Only)
Woodward's Candy Counters

Moir's Pot O'Gold

A popular assortment of light and dark chocolates with hard and soft centres.
SALE PRICE, 1-lb. box **1.59**

Rowntree's "Black Magic"

Folks who like "all dark" chocolates go for this rich assortment. Mixed centres.
SALE PRICE, 1-lb. box **1.77**
Woodward's Candy Counters

Imported Milk Chocolates

A luscious dairy milk assortment by Urney's of Ireland. Assorted centres.
SALE PRICE, 1-lb. box ..... **99¢**

Smiles 'n' Chuckles Turtles

An irresistible centre of big, whole pecans and rich, smooth caramel, coated with thick milk chocolate. **SALE PRICE, 14-oz. box** .. **1.77**
Woodward's Candy Counters

Imperial Fruit Cake

A medium fruited cake that everyone will love. Made with raisins, currants, melon cubes and glazed cherries.
36-oz. cakes.
SALE PRICE **1.53**
18-oz. cakes.
SALE PRICE ..... **77¢**

Silver Pound Cake

A tea-time favourite.
SALE PRICE, half slab ..... **53¢**

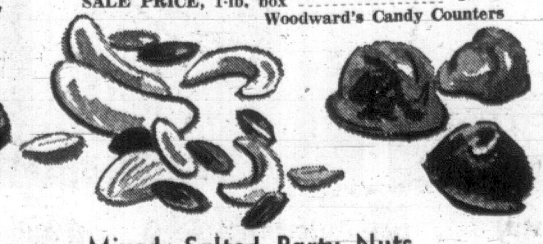

Mixed, Salted Party Nuts

Fresh-roasted, and waiting to tempt you. A mixture of all your favourites.
SALE PRICE, bulk, lb. ..... **99¢**

Bulk Chocolate Ginger

Ginger fans will enjoy these tender chunks dipped in milk or dark chocolate.
SALE PRICE, lb. ..... **96¢**
Woodward's Candy Counters

British Biscuits

Save on a couple of tins of these biscuits for holiday treats and gifts. Choose Woodward's "Trafalgar" or "Windsor Castle". Each one is filled with a delicious assortment. 3½ lbs. each.
SALE PRICE, EACH **1.79**

Personal shopping only on Food Floor and Candy items. No phone, mail or C.O.D. orders.
We reserve the right to limit quantities. No deliveries.